NETFLIX | prime video | NOW | BBC iPLAYER | Disney+ | tv+ | Virgin media | sky

MORE CHANNELS THAN ANY OTHER TV MAG!

21-27 MAY 2022

TV&Satellite week

England/ Wales issue 20

NEW

STRANGER THINGS
The gang is back to face fresh danger

NEW SERIES

Obi-Wan Kenobi

Ewan McGregor battles Darth Vader in a Star Wars spin-off

STARTS FRIDAY ON DISNEY+

NEW

WHO DO YOU THINK YOU ARE?
Sue Perkins uncovers wartime peril

NEW

SILENT WITNESS
Amanda Burton's shock return

HotList This week's 28

Saturday 21

ABBA Night

***FACTUAL** Channel 5, from 7.15pm*

Starting with the 1978 film that followed the band on tour in Australia, there are also two new documentaries, *ABBA: The Missing 40 Years* (9.15pm) and *Greatest ABBA Cover Versions Ever* (10.45pm).

Flying Solo: The Mystery of Amelia Earhart

***DOCUMENTARY** More4, 8pm*

In 1937, while circumnavigating the globe, pilot Amelia Earhart vanished. No body or wreckage has ever been found. In this film, her niece talks about the disappearance...

The Great Garden Revolution

***REALITY** C4, 8.15pm*

Horticulturist Errol Reuben Fernandes joins designer Joel Bird and craftsman Bruce Kenneth as they help people transform their outdoor spaces.

Later... with Jools Holland

***MUSIC** BBC2, 10pm (times vary)*

The series continues with a performance from Liam Gallagher (above), who also chats to Holland about his favourite picks from the *Later...* archive. The show also features singer Oumou Sangaré.

■ Full listings start on **p35**

Sunday 22

French Open

***TENNIS** Eurosport 1, Eurosport 2 & Discovery+*

The second major of the year begins in Paris. Will Novak Djokovic (above) and Barbora Krejcíková be able to defend their titles? ***See Sport Week, page 30***

F1: Spanish Grand Prix

***MOTORSPORT** Sky Sports F1 & Sky Sports Main Event, race starts 2pm*

Despite a slow start to the season, Mercedes' Sir Lewis Hamilton (above) will be hoping for a better performance, having won the last five races in Spain.

Chelsea Flower Show

***FACTUAL** BBC1, 6pm*

With special displays planned for the Platinum Jubilee and a whopping number of show gardens, this year's event promises to be blooming amazing. Continues all week on BBC1 and BBC2.

Grace

***CRIME DRAMA** ITV, 8pm*

As the series draws to a close, Grace (John Simm) is on the trail of a gang of organ harvesters when a body with a post-mortem incision is found in the English Channel. ***See feature, page 7***

■ Full listings start on **p45**

Monday 23

Prehistoric Planet

***DOCUMENTARY** Apple TV+*

Put together Sir David Attenborough and actor/director Jon Favreau, and you get this epic docuseries, in which dinosaurs come to life before your eyes. Continues all week. ***See Your Watchlist, page 14***

Silent Witness

***CRIME DRAMA** BBC1, 9pm*

As Emilia Fox returns as pathologist Nikki Alexander in the 25th season of the forensic drama, a blast from the past turns up – original star Amanda Burton as Sam Ryan. Continues tomorrow. ***See feature, page 11***

Long Lost Family: Born without Trace

***REAL LIFE** ITV, 9pm*

Nicky Campbell and Davina McCall return with three new episodes of the spin-off focusing on people who were abandoned as babies. Continues to Wednesday.

Troy Deeney: Where's My History?

***DOCUMENTARY** C4, 10pm*

Birmingham City FC captain Troy Deeney is campaigning to make the teaching of black, Asian and minority ethnic histories and experiences mandatory in schools.

■ Full listings start on **p55**

Tuesday 24

Bake Off: The Professionals

***COOKERY** C4, 8pm*

Stacey Solomon replaces Tom Allen as Liam Charles' co-host as the fiendishly difficult baking contest returns. Benoit Blin and Cherish Finden judge the results.

Lucy Worsley Investigates

***DOCUMENTARY** BBC2, 9pm*

Lucy Worsley's new series about brutal chapters in British history starts by looking at the witch hunts that saw thousands of women killed. ***See Documentaries, p20***

Law & Order: Organized Crime

***CRIME DRAMA** Sky Witness, 10pm*

As season two kicks off, Detective Stabler (Christopher Meloni) is trying to infiltrate a notorious crime family while Sgt Bell (Danielle Moné Truitt) works with a rival.

State of the Union

***COMEDY DRAMA** BBC2, 10pm, 10.10pm & 10.20pm (box set, BBC iPlayer)*

The show is back with a new cast. US couple Ellen (Patricia Clarkson) and Scott (Brendan Gleeson) meet in a coffee shop to discuss their relationship. ***See feature, page 12***

■ Full listings start on **p65**

Facebook.com/TVSatelliteWeekMagazine

best shows

NEW SUBSCRIPTION OFFER
JUST 17p AN ISSUE
Visit magazinesdirect.com/tvs1

Wednesday 25

Wu-Tang: An American Saga

***DRAMA** Star on Disney+*

This 1990s-set drama follows the early days of hip-hop collective Wu-Tang Clan in New York. Ashton Sanders plays RZA, a rapper trying to escape the world of drugs.

Somebody Feed Phil

***FACTUAL** Netflix*

In his latest series, Phil Rosenthal, the creator of hit comedy *Everybody Loves Raymond*, travels to Oaxaca, Maine, Helsinki, Oregon and Madrid to meet the locals and try the food.

Britain's Beautiful Rivers with Richard Hammond

***DOCUMENTARY** More4, 9pm*

In a new four-part series, Hammond explores the historical, ecological and economic importance of the rivers Severn, Test, Clyde and Derwent. *See Documentaries, p21*

Grayson's Art Club: Queen's Jubilee Special

***FACTUAL** C4, 10pm*

For this special edition of *Art Club*, Grayson and Philippa Perry, plus guest Dame Prue Leith (above), get creative to produce artwork inspired by the Queen.

■ Full listings start on **p75**

Thursday 26

The Flight Attendant

***DRAMA** Sky Max & Sky Showcase, 9pm & 10.05pm (box set, Sky Box Sets & NOW)*

Flight attendant Cassie (Kaley Cuoco) is caught up in an international murder mystery as the drama returns for a second season. *See feature, page 12*

Who Do You Think You Are?

***FACTUAL** BBC1, 9pm (times vary)*

The genealogy show returns, with celebs including Richard Osman, Matt Lucas and, tonight, Sue Perkins (above), exploring generations past. *See feature, page 8*

PRU

***COMEDY** BBC3, 10pm (box set, iPlayer)*

Comedy set in a Pupil Referral Unit (a school for excluded teens). As Sienna begins her first day at the PRU, she is hoping to be able to make a fresh start, but things do not go quite as planned.

Big Boys

***COMEDY** C4, 10pm & 10.30pm (box set, All 4)*

This six-part comedy follows the unlikely friendship between two students, boisterous, laddish Danny (Jon Pointing) and shy Jack (Dylan Llewellyn).

■ Full listings start on **p85**

Friday 27

Obi-Wan Kenobi

***SCI-FI** Disney+*

Ten years on from *Revenge of the Sith*, Jedi Master Obi-Wan (Ewan McGregor) is watching over a young Luke Skywalker, while Vader (Hayden Christensen) is seeking vengeance. *See feature, page 4*

Stranger Things

***SCI-FI** Netflix*

The 1980s-set supernatural drama returns for a fourth season. Six months after the battle at the mall, the friends are trying to move on – but a new threat emerges... *See feature, page 6*

Failing Upwards

***COMEDY** Prime Video*

Filmed at London's Alexandra Palace, this stand-up special from comic Iain Stirling (the voice of *Love Island*) explores issues from his inability to function in public and the pressure of 'living your best life'.

The Chalet

***THRILLER** All 4*

This French mystery is set in a run-down village full of suspicious locals. When couple Adèle and Manu arrive, they soon realise there is a secret that no one wants to talk about... *See Your Watchlist, page 17*

■ Full listings start on **p95**

21 – 27 MAY 2022

4 Cover story
Ewan McGregor takes on the Empire in the Star Wars spin-off series *Obi-Wan Kenobi*

6 TV Week
Robert Englund joins the cast as *Stranger Things* returns, Sue Perkins delves into her family history in *Who Do You Think You Are?*, and *Silent Witness* is back

9 Soap diary
The week's big stories

14 Your Watchlist
Sir David Attenborough and Jon Favreau's *Prehistoric Planet*

20 Documentaries
Lucy Worsley Investigates

24 Films
Sir Michael Caine and Aubrey Plaza team up in comedy drama *Best Sellers*

30 Sport
French Open tennis

35 TV guide
Day-by-day TV listings

105 Kids' TV

106 Coming Soon

ALL TRANSMISSION DETAILS GIVEN ARE CORRECT AT THE TIME OF GOING TO PRESS. COVER PHOTOS: LUCASFILM LTD/DISNEY, NETFLIX, BBC. HOTLIST WORDS: LYNETTE BRIGHTON, RACHEL PRICE. HOTLIST PHOTOS: ALAMY, GETTY

DON'T MISS AN ISSUE!
Download a digital issue to your tablet or phone from your iPad or iPhone App Store
You can also subscribe to the magazine at magazinesdirect.com

Master of the UNIVERSE

Lightsabers at the ready... **Ewan McGregor** returns to take on the might of the Empire in Star Wars spin-off series *Obi-Wan Kenobi*

NEW SCI-FI

Obi-Wan Kenobi

From Friday 27 May, Disney+

Over 20 years after he first picked up a lightsaber in *The Phantom Menace*, Ewan McGregor steps back into the Star Wars universe this week to reprise his role as Jedi Master Obi-Wan Kenobi.

Set in a galaxy far, far away, the six-part series – launching with two episodes on 27 May, with a new episode released weekly thereafter – takes place in the years after his one-time best friend and Jedi apprentice Anakin Skywalker turned to the 'dark side' to become evil Sith Lord Darth Vader.

Now, with the Jedi being hunted by the Empire, Obi-Wan finds himself in hiding on the desert planet of Tatooine, where he keeps a watchful eye over the young Luke Skywalker, in the hope he will one day be able to use the Force to defeat his father.

Alec Guinness in 1977's *Star Wars*

'I think the new series is going to satisfy Star Wars fans,' McGregor tells *TV&Satellite Week*. 'I always felt there was a story between when I finished playing Obi-Wan in the movies and where Alec Guinness is Obi-Wan Kenobi in the original trilogy. I'm not going to give away anything about the storyline, but at the beginning we find Obi-Wan rather broken, faithless, beaten and having somewhat given up.'

As the action begins, Obi-Wan is still haunted by his last meeting with Anakin, where he left his former protégé burning in a pool of lava following a ferocious duel.

ISOLATED

'We pick up the story 10 years after *Revenge of the Sith*, and it's a dark period for Obi-Wan and the galaxy,' reveals director Deborah Chow, who also helmed spin-off series *The Mandalorian*. 'All his Jedi comrades are either dead or in hiding since the Empire took over, and he's consumed with feelings about Anakin and what happened between them. There's a lot of stuff to deal with and the series explores a lot of the darkness that's weighing on him.'

Hayden Christensen played Anakin Skywalker on the big screen, and he'll be donning Darth Vader's famous mask when he reprises the role in this series.

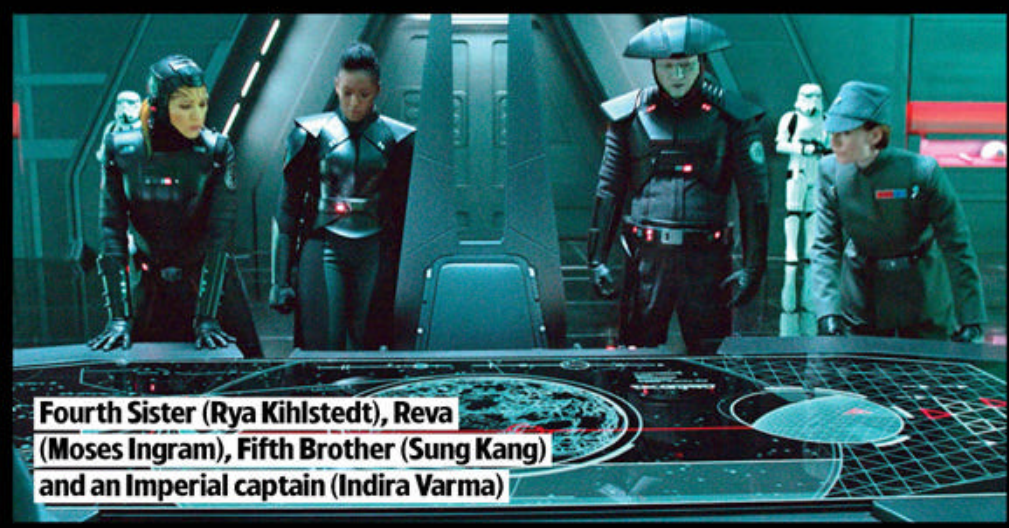

Fourth Sister (Rya Kihlstedt), Reva (Moses Ingram), Fifth Brother (Sung Kang) and an Imperial captain (Indira Varma)

'Vader is dealing with choices he's made,' Christensen tells *TV&Satellite Week*. 'Now he wants to find Obi-Wan Kenobi and settle some unfinished business, but there's a lot of internal conflict. His need to kill Obi-Wan is basically him wanting to kill that part of himself. What's exciting about this series is we get a glimpse into the experience of being Darth Vader.'

Star Wars fans will be delighted at the prospect of the pair crossing lightsabers again, and McGregor has admitted his journey back to playing the character has been one of mixed emotions.

DOUBTS

'I remember in the run-up to being cast as Obi-Wan Kenobi back in the 90s, I spent a lot of time wondering whether I should take the part or not and what it would mean for my career, because I was doing more grungy films like *Trainspotting* at the time,' he explains.

'In the end, I did it because I loved Star Wars when I was a kid. My uncle, Denis Lawson, played a pilot called Wedge Antilles in the original trilogy and my brother and I knew every line, so I wanted to be a part of that world. But when our prequels came out, they weren't very well-received.'

It was the filming of the 2017 sequel to *Trainspotting* that eventually persuaded the 51-year-old to take the plunge and return to the world of Star Wars.

'I saw how interesting it was to come back to a role 20 years later,' he explains. 'At the same time, I started to meet people who liked the prequels – the generation who were kids at the time and I was their Obi-Wan Kenobi, just like Alec Guinness was mine. I was always being asked if I'd play him again in interviews and I just started saying I would.'

It wasn't long before Disney came to find out if McGregor was serious about reprising the role, but even after signing up, he had to keep the news under his Jedi hood for a number of months while Disney oversaw several script rewrites. When filming finally got underway in LA last May, the memories came flooding back.

'It was so interesting to see the crew's reaction when I came out for the first screen test wearing Obi-Wan's robes,' he smiles. 'Getting into costume really helped me find his voice again – although I still have to imagine Alec Guinness saying the lines!'

Fifth Brother (Sung Kang) and his stormtroopers search for the Jedi

WORDS: SEAN MARLAND. PHOTOS: LUCASFILM LTD/DISNEY

WHO'S WHO IN *OBI-WAN KENOBI*?

Obi-Wan Kenobi
Ewan McGregor

The Jedi Master went into hiding after the fall of the Republic and is still haunted by Anakin Skywalker's move to the 'dark side'.

Darth Vader
Hayden Christensen

The former Jedi Knight is now more machine than man and desperate to get his revenge on Obi-Wan.

Owen Lars
Joel Edgerton

A moisture farmer on Tatooine, Owen is the stepbrother of Anakin Skywalker and agreed to take care of Luke.

Reva
Moses Ingram

A ruthless and ambitious Imperial inquisitor, Reva is an accomplished warrior who's given the task of finding Obi-Wan.

Fifth Brother
Sung Kang

The Fifth Brother and his fellow inquisitors are scouring the galaxy for any Jedi who survived the fall of the Republic.

Grand Inquisitor
Rupert Friend

He coordinates the hunt for the Jedi after the issue of Order 66 identifying all Jedi as traitors to the Empire.

Imperial captain
Indira Varma

Under the control of Darth Vader, Varma's mysterious character could play a pivotal role in the series.

'We find Obi-Wan rather broken, having somewhat given up'
EWAN McGREGOR

NEW FROM NETFLIX

Max (Sadie Sink, front of centre) is mourning her brother's death

NIGHTMARE in Hawkins

The gang face a terrifying new threat played by horror legend **Robert Englund**

NEW SCI-FI
Stranger Things
From Friday 27 May, Netflix

The third season of *Stranger Things* ended in spectacular fashion as the gang duelled the terrifying Mind Flayer in an explosive battle at the Starcourt Mall, which was exposed as a cover for a secret Russian facility.

There are plenty more thrilling adventures in store when the hit series returns this week. The fourth instalment of the 1980s-set supernatural drama is split into two parts, with the second volume coming on Friday 1 July.

The new season will see the gang come up against the villainous Victor Creel, played by horror legend Robert Englund, who starred as Freddy Krueger in *A Nightmare on Elm Street* (see panel, right). Creel is a disturbed killer currently imprisoned in a psychiatric hospital for a gruesome murder in the 1950s.

'Creel is our version of Freddy Krueger or *Hellraiser*'s Pinhead,' explains showrunner Ross Duffer, who writes the show with his brother Matt. 'Since season one, we've wanted to include a villain that could actually speak to our characters and get into their heads. It's much more of a psychological horror this year as opposed to just a monster series.'

PULLED APART

As we pick up the story, the pals have been separated, with Eleven (Millie Bobby Brown) now living in California with Joyce Byers (Winona Ryder) and her sons Jonathan and Will (Charlie Heaton and Noah Schnapp).

The teen lost her supernatural powers in the destruction of the series-three finale, and another sinister turn sees her revisiting dark moments from her past.

'Eleven has to go back and re-experience a lot of the things she wished she'd forgotten, which is very traumatic,' says Matt Duffer. 'More than anything else, the fourth season is about those revelations.'

Meanwhile, back in Hawkins, Lucas and the rest of the gang are finding themselves pulled in different directions by the pressures of high school.

'Lucas gravitates towards the jocks because he's athletic, and he thinks he has a shot at being

Eleven (Millie Bobby Brown, centre) with Argyle, Jonathan, Will and Mike

Robert Englund as Victor Creel

WORDS: SEAN MARLAND. PHOTOS: GETTY, ITV, NETFLIX

Sheriff Hopper (David Harbour) is presumed dead

A mysterious new enemy is introduced in season four

popular for once,' says Matt Duffer. 'Dustin and Mike, who are less athletically gifted, drift more naturally to the Hellfire Club, with the nerds and the outsiders, which creates a little bit of a rift between our core characters. Meanwhile, Max is still reeling from the death of her brother Billy.'

The gang are also still struggling to process the death of Hopper, who seemingly sacrificed himself while closing the door to the dark world of the Upside Down.

'The ending to season three was the darkest so far and we continue that darkness,' says Ross Duffer. 'It's about dread and it's also about revelations. We learn a lot about the Upside Down and what this evil force that's been threatening Hawkins all these years really wants.'

KING OF HORROR

Robert Englund on his blood-curdling career...

When the *Stranger Things* team were looking for an actor to play the show's new menace, it's no surprise that Robert Englund was at the top of their list. The 74-year-old made his name as Freddy Krueger in the A Nightmare on Elm Street movie series, and his *Stranger Things* character, unhinged killer Victor Creel, is the latest in a long line of screen monsters and villains.

'Bad guys are a little more complex. They've got more layers, and are fun to do,' explains Englund. 'I do a lot of horror comedies, a lot of over-the-top roles – evil princes, mad scientists – and it's an honour that I've been mentioned among the royalty of horror, [alongside] people like Boris Karloff and Bela Lugosi.'

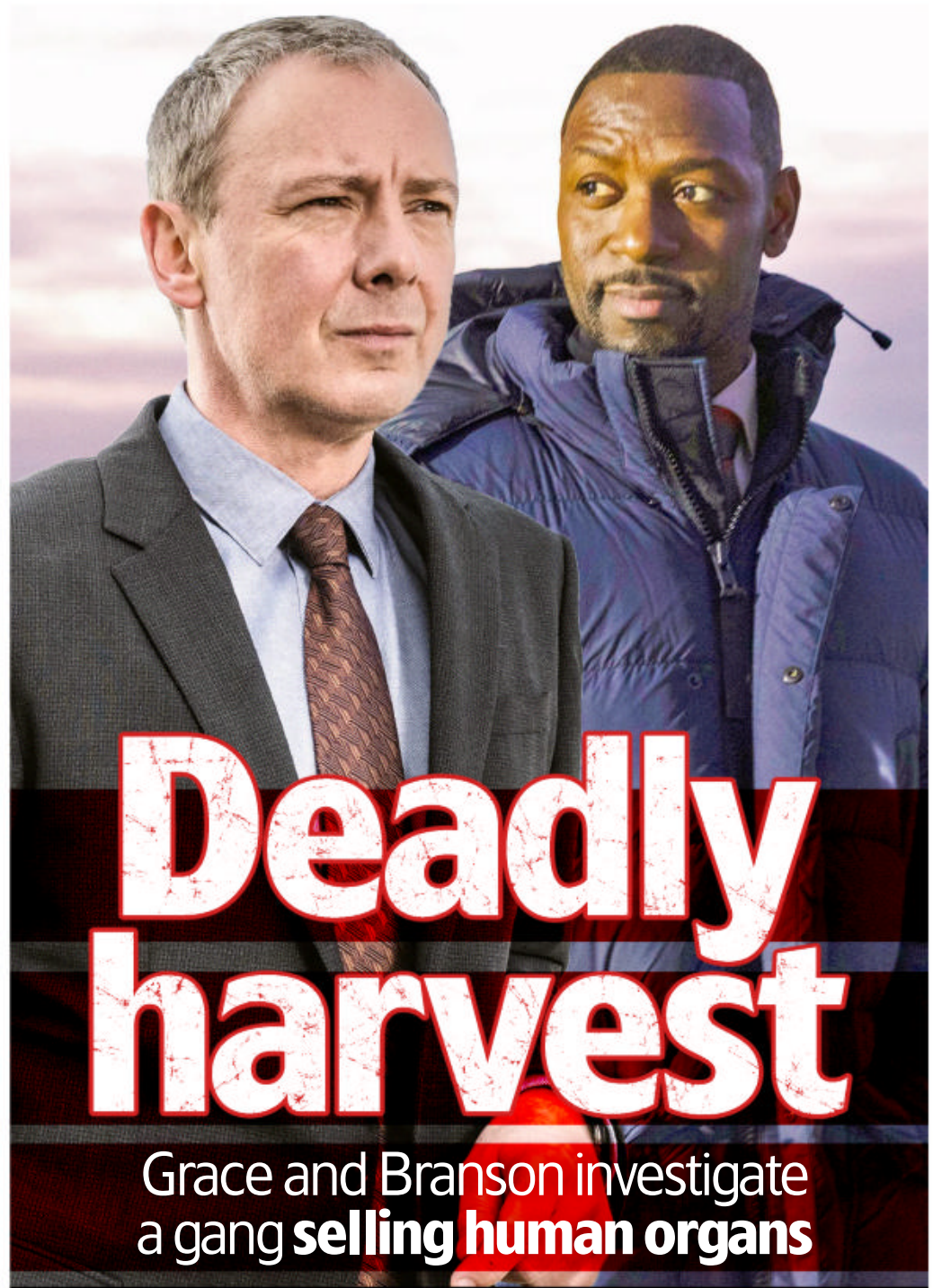

Deadly harvest

Grace and Branson investigate a gang **selling human organs**

LAST ONE **CRIME DRAMA**

Grace

Sunday, 8pm, ITV

Cop drama *Grace* signs off this week with a gruesome case for Roy Grace, played by John Simm, as he hunts a ruthless gang of criminals who are harvesting organs from vulnerable immigrants and selling them on the so-called 'red market'.

The investigation begins when a body is dredged up from the bottom of the English Channel and discovered to have a sinister incision on its chest. And it's not long before two other bodies with similar wounds are found...

ILLEGAL TRADE

'The black market for organs is massive,' says writer Peter James, upon whose books the series is based. 'About three people die every day in Britain while waiting for a liver transplant, so our bodies are probably worth around a million euros in total.'

Grace's investigations lead him to a mother who becomes caught up in the criminals' web when she desperately seeks a new liver for her sick daughter.

But while Grace rushes to find the gang, he is also concerned about the wellbeing of his partner DS Glenn Branson (Richie Campbell), who has been struggling with trauma after being shot in the season opener.

FUTURE PLANS

'The lovely thing with Roy and Glenn is that they are genuinely best friends and it really comes across – they are just a great partnership,' says Simm. 'But Roy is worried about Glenn's mental health because he's changed as a result of the shooting.'

Simm, 51, says he would love to return as the Brighton cop for more investigations in the future.

'When I was younger, I didn't want to hang around projects for too long because I wanted to do different stuff, but I've been doing this job for 30-odd years now and I've played loads of different characters,' he explains.

'I'm sure there will be loads more roles coming up, but Roy Grace is just such an intriguing part. I'm more than happy to continue playing him as long as people want to keep watching the show.'

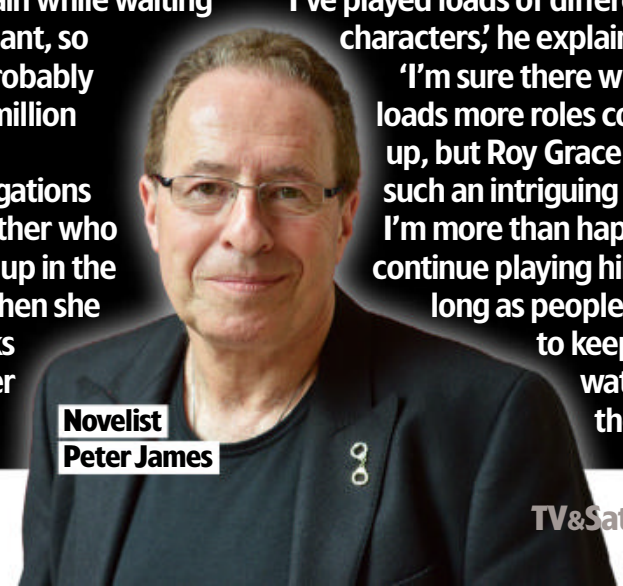

Novelist Peter James

Family at WAR

Sue Perkins uncovers poignant wartime stories in her ancestry...

Maternal great-grandparents Anna and Emil

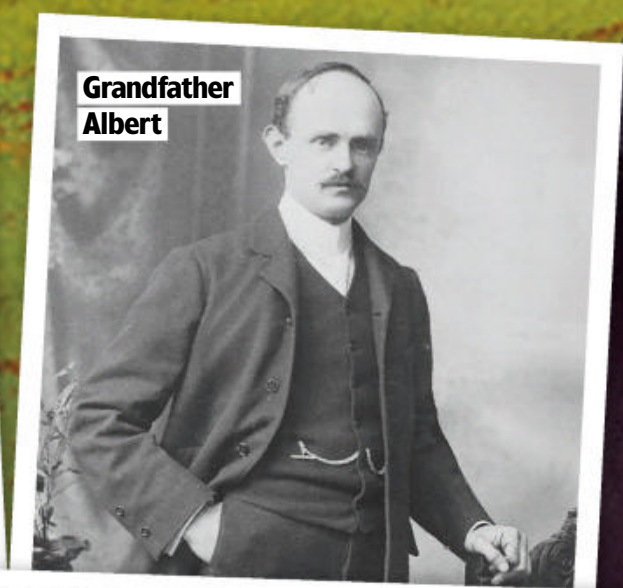

Grandfather Albert

Grandmother Florence (left) at a family wedding

NEW FACTUAL

Who Do You Think You Are?

Thu, 9pm (times vary), BBC1

When Sue Perkins' father Bert sadly passed away in 2017, she felt compelled to explore her roots. A new series of BBC1 genealogy show *Who Do You Think You Are?* gives her the chance to do just that – and she was moved to find stories of triumph over adversity on both sides of her family.

'When you lose a family member, it feels like you've been flying in a hot-air balloon and suddenly someone's snipped one of the cables, so there's a sense of precariousness,' says the comedian and former *Bake Off* host, 52.

'For me to recalibrate, I wanted to find out something about my dad's antecedents and why I'm the person I am. What impact has my ancestry had on my patterns of behaviour?'

Her research began with her paternal grandfather, Albert Perkins, who was born in 1875 and tragically lost both parents and his stepmother when he was a child, ending up in the workhouse.

EXTRAORDINARY LIVES

He eventually joined the Army and contracted trench foot in World War One. But his story had a happy ending when he married Perkins' beloved grandmother Florence and supported her as she became one of the first trained midwives in the 1920s and worked during the Southampton Blitz.

'My grandad went from being this stern, ancient man in photos to being fleshed out. I felt heartbroken at the loss that he sustained when he was just a child,' says Perkins. 'But I'm glad he met my nan, who was a font of good vibes but a terrible cook! Perhaps if she hadn't met somebody older and wiser who had gone through his own trauma, she would not have been able to be, in her own small way, a social pioneer.'

HARDSHIPS

Perkins went on to investigate her maternal great-grandfather Emil Müller, a tailor in London, who was interned as an 'enemy alien' in a camp on the Isle of Man during World War One, due to his German background.

'My mum remembers her grandad was quiet. He probably lived with a sense of shame,' reveals Perkins, who travelled to the camp, Knockaloe, to find out more. 'It is a strange place and they did extraordinary things there. One of the other detainees was the man who invented Pilates.'

Emil's wife, Anna, and her family also came on to Perkins' radar when she visited the former site of their farm in Lithuania. There, she learnt that after Anna

WORDS: CAREN CLARK, ALISON SLADE PHOTOS: BBC, ITV

'I found it overwhelming because it resonates strongly today'
SUE PERKINS

left for London, her remaining relatives, including her brother Albert, were caught up in the conflict between the Nazis and the Russians during World War Two.

'I couldn't breathe because I didn't know where that story was going. Some of their partners' families were murdered,' explains Perkins. 'I found that overwhelming because it resonates strongly today. And it made sense of my own restlessness. Perhaps my frustration at confinement comes from the fact that pretty much all of my relatives were interned in some way.'

Despite the harrowing stories she uncovered, Perkins is proud of how her ancestors faced their challenges with strength, and she now feels a powerful connection to them.

'It was a brilliant, painful, extraordinary ride. But I feel lucky as they were inspirational folk,' she says. 'This helped me put together the jigsaw puzzle of my life.'

COMING UP IN THE SERIES

Richard Osman

The *House of Games* host and crime author is stunned to learn about a shocking murder trial in which one of his ancestors was involved.

Matt Lucas

Fascinated to explore the life of his Jewish grandmother Margot, the *Bake Off* host discovers harrowing tales of the Holocaust.

Anna Maxwell Martin

Along with hearing about her grandfather and the impact of a terrible separation, the *Motherland* star unearths a story of family unity.

Ralf Little

The *Death in Paradise* star finds out about a strong family link to Manchester and is thrilled to be told about a footballing triumph.

STORY OF THE WEEK

Soap Diary

This week's soaps at a glance

Ben flirts with Lewis

EASTENDERS

Ben is assaulted by Lewis

» **Following a huge** row with Callum, Ben fears his marriage is over, and drowns his sorrows at The Vic. Against his better judgement, he sends messages via a dating app to Lewis, and meets up with the handsome Irishman at The Albert.

After hours, the men head upstairs and are kissing passionately when Ben is jolted to his senses by a selfie he receives from Callum and Lexi. Realising his heart lies with his husband, he decides to head home, but Lewis refuses to let him go, and rapes him.

Phil's lad is utterly shell-shocked in the wake of the attack, especially as Lewis accuses him of instigating sex. And, the next morning, when Callum bluntly asks him if he and Lewis slept together – having been told by Sam that she saw his bleary-eyed husband leaving the bar – a confused Ben doesn't deny it.

Devastated by his hubby's 'infidelity', Callum walks out on him. Can traumatised Ben find the courage to explain what really happened?

Ben is a victim

» **PLUS** Lola is distraught to discover Isaac has met someone else in Trinidad, Stacey refuses to let Lily look after Jean, Stuart admits to Rainie he feels nothing for baby Roland, and Rocky is determined to impress Sonia.

whattowatch.com/soaps

ALSO IN THE SOAPS THIS WEEK...

CORONATION STREET

» Phill asks Fiz to marry him (right), Abi tells Kevin about her plan to snatch Alfie, Summer suffers a hypo during an exam, Tim sees Dr Gaddas about his impotence, Sean meets a new man, and Imran and Toyah get some surprising news.

EMMERDALE

» David proposes to Victoria (right), Noah has his plea hearing, Leyla panics when Suzy decides to quit coke, Moira urges Faith to tell Chas and Cain about her cancer diagnosis, and Amelia buys some appetite-suppressant pills.

LIMITED EDITION PLATINUM JUBILEE WATCH

Celebrating Queen Elizabeth II, the first time a British monarch has celebrated 70 years on the throne. Don't miss this exclusive opportunity to own one of these fabulous, limited edition commemorative timepieces, specially created and built to order in Great Britain. Celebrate the Platinum Royal Jubilee of Her Majesty Queen Elizabeth II with only 700 watches available worldwide.

- Limited edition of 700 pieces worldwide
- Buy now to avoid disappointment
- Engraved individual numbered case back
- Collectors' timepiece to hand down and remember this magnificent occasion
- Designed and hand-built in Great Britain
- 38mm case with a black genuine leather strap and matching buckle or a rose gold-plated Milanese stainless steel bracelet with sliding buckle
- Japanese quartz 3-hand movement
- 2-year warranty
- Free shipping*

FREE Keyring with each order worth £14.99

Yours for only £99 plus free shipping*

HAND-BUILT IN GREAT BRITAIN

TLWS-98965

Limited Edition Souvenir

DESIGNED IN GREAT BRITAIN

TLWS-98962

FREE PHONE

Call free 0800 464 7495

Lines open: Mon-Fri 8.30am-5.30pm & Sat-Sun 10am-5pm

FREE KEYRING worth £14.99 with each order

www.tofflondon.com

ROYAL8

Please tick which item(s) you would like and quantity in the correct box below

TLWS-98965 Silver Black ☐ Quantity ☐ TLWS-98962 Rose Gold ☐ Quantity ☐

FREE Keyring included with each order.

NO STAMP REQUIRED

Complete and return to: **Freepost T L WATCHES**

YOUR PAYMENT DETAILS

☐ I enclose a cheque made payable to Watches2U International Limited

☐ Please charge my credit/debit card with the total order value Total £ ☐☐☐.☐☐

Card type ☐ VISA Visa ☐ Mastercard

Card no ☐☐☐☐ ☐☐☐☐ ☐☐☐☐ ☐☐☐☐

Expiry Date ☐☐☐☐ Valid From ☐☐☐☐ Security Number (last 3 digits on signature strip) ☐☐☐

Signature

BILLING ADDRESS

Title _____ Name _____

Address _____

_____ Postcode _____

Telephone _____

Email address _____

TOFF LONDON

BRITISH MAKERS TRADE MEMBER

Toff London products are designed and hand-built to order in Great Britain.
Watches2U International Limited t/a Toff London.

T&C's: *Shipping is free for mainland UK only and we aim to deliver within 7 working days. EU/ROW is £19.99 and delivery can take up to 28 working days. There is a 60 day money back guarantee, see our full terms at https://tofflondon.com/policies/refund-policy.

RYAN'S RETURN!

Original *Silent Witness* star **Amanda Burton** is back for the 25th-anniversary series

Emilia Fox as Nikki Alexander

Amanda Burton stars as Sam Ryan

NEW CRIME DRAMA
Silent Witness
Monday & Tuesday, 9pm, BBC1

When Amanda Burton appeared as Sam Ryan in the first episode of forensic drama *Silent Witness* in 1996, she couldn't have imagined that, 26 years later, not only would the series still be going strong, but she'd be returning as a guest star, too.

But that's exactly what's happening in the show's landmark 25th-anniversary series, which takes the form of a six-part investigation.

We soon learn that, since leaving the Lyell Centre team, Ryan has gone on to forge a successful career with the United Nations, setting up a pathology department, where she met her husband, Jomo (Hugh Quarshie).

'When Jomo fell ill, they realised there was a lack of organ donors across the world, so they have put together this project to launch a health passporting scheme,' explains Burton.

However, as the scheme is being launched at a Liverpool conference, the health secretary is gunned down in an attack that also sees Jomo injured – and Ryan calls on the Lyell team for assistance.

'I love the notion that Sam is still a strong career woman, rather than her being hauled out of her knitting group,' smiles Burton, who relished the chance for her character to join forces with Emilia Fox's Dr Nikki Alexander.

'It was so special to work with Emilia on the coming together of those two massive beasts of forensic pathology,' she says. 'We both got a real kick out of it. The actors who come in and take over any show bring with them their own loyal fan base, and Emilia has a massive following.'

Hugh Quarshie plays Jomo

DREAM ROLE

Burton says that appearing as a guest star proved considerably less stressful than being the show's leading actor.

'*Silent Witness* was originally created around me, so there was enormous pressure at the time,' she recalls. 'I'd been filming *Peak Practice* before, which was very much a group cast, and then suddenly I was the lead. But it's the kind of thing that you dream about.'

However, as with her previous long-running role in soap *Brookside*, the 65-year-old says she knew the time was right to move on when she left *Silent Witness* in 2004.

'When I decided to leave *Brookside*, my father said: "What on Earth are you doing? You've got a steady job, an income and you're able to support yourself," says Burton. 'But I knew when I'd done my time on *Brookside*, and on *Silent Witness*. I just get very itchy feet!'

WORDS: IAN MACEWAN, RICHARD MCCLURE. PHOTOS: BBC, GETTY

You liked...

Four Lives on BBC1 (currently on iPlayer)

This true-crime drama, shown earlier this year, followed the bungled police investigation into the murders of four young men by Stephen Port (Stephen Merchant) in Barking between 2014–15. Sheridan Smith starred as the mother of Port's first victim, Anthony Walgate.

Now try this...

The Hunt for Raoul Moat on ITV

The A Word's Lee Ingleby stars as Northumbria cop Neil Adamson in this upcoming true-crime drama about killer Raoul Moat. In 2010, the former bouncer shot three people before going on the run, sparking Britain's biggest ever manhunt. *Bodyguard*'s Matt Stokoe (far right) plays Moat.

Look Who's Back...

A familiar face appearing in a new role this week

Jessica Hynes

Inside No. 9

Wed, 10pm (times vary), BBC2

2014

Jessica Hynes (known professionally as Jessica Stevenson until 2007) began her TV career with a role in period drama *The House of Eliott*, before starring as neighbour Cheryl in BBC sitcom *The Royle Family* (1998–2010). She played clueless Siobhan Sharpe in the comedy series *Twenty Twelve* (2011-12) and *W1A* (2014-17, inset), for which she won a BAFTA. In 2019, she won a second BAFTA playing mum Emily in comedy drama *There She Goes*.

HER NEW ROLE

Hynes, 49, joins Steve Pemberton and Reece Shearsmith as a guest star in this week's episode of their dark comedy *Inside No. 9*. She plays Helen, who has the usual parenting trouble with her teenage son, Zach (Noah Valentine). But when a random act of kindness brings the mysterious Bob (Pemberton) into their lives, the stranger seems to understand their problems. However, his offer of help ends up taking an unexpected turn...

Noah Valentine, Steve Pemberton and Jessica Hynes

WORDS: CAREN CLARK, HANNAH DAVIES, RICHARD MCCLURE, STEVEN PERKINS. PHOTOS: BBC, C4, GETTY, NBC, SKY

Sharon Stone

Sharon Stone joins *The Flight Attendant* as **Kaley Cuoco**'s mum

Maternal

NEW DRAMA

The Flight Attendant

Thursday, 9pm & 10.05pm, Sky Max & Sky Showcase (box set, Sky Box Sets & NOW)

In the first season of *The Flight Attendant*, Cassie Bowden (Kaley Cuoco) woke up hungover in a Bangkok hotel room to discover a dead man lying next to her – suddenly finding herself in the middle of an international conspiracy with deadly stakes.

Cuoco won rave reviews and an Emmy nomination for her performance as the alcoholic, spiralling Cassie. As the series returns, she hopes viewers will join Cassie on another wild ride.

EXPECTATIONS

'I was very nervous to do season two,' she admits. 'Season one was so good, I was like, "Guys, we got away with it – let's move on!" But we have come back swinging – we're bigger and better.'

As season two opens, Cassie has been sober for almost a year and is living in Los Angeles, still working as a flight attendant but now moonlighting for the CIA. But when one of her marks is murdered in Berlin by a woman who bears an uncanny resemblance to Cassie, she fears that she is being set up.

'This new job is taking the place of the excitement she feels she's lost with becoming sober,' says Cuoco. 'Even though she's pretending she's happy, we find out she's lying to herself – she's been running away from her problems since the beginning.'

Scott (Brendan Gleeson) and Ellen (Patricia Clarkson)

A married couple try to **save their relationship**

Love on the rocks

NEW COMEDY DRAMA

State of the Union

Tue, 10pm, 10.10pm & 10.20pm, BBC2 (box set, BBC iPlayer)

Written by Nick Hornby, the first series of Emmy-winning comedy drama *State of the Union* starred Chris O'Dowd and Rosamund Pike as married couple Tom and Louise, who met up in a London pub ahead of weekly therapy sessions.

In this new season of 10-minute episodes, we meet another couple – this time American – whose marriage is equally in trouble.

Six Feet Under's Patricia Clarkson stars as empty-nester Ellen, who drags her traditional husband Scott (Brendan Gleeson) to a hipster Connecticut coffee shop, where they have 10 minutes

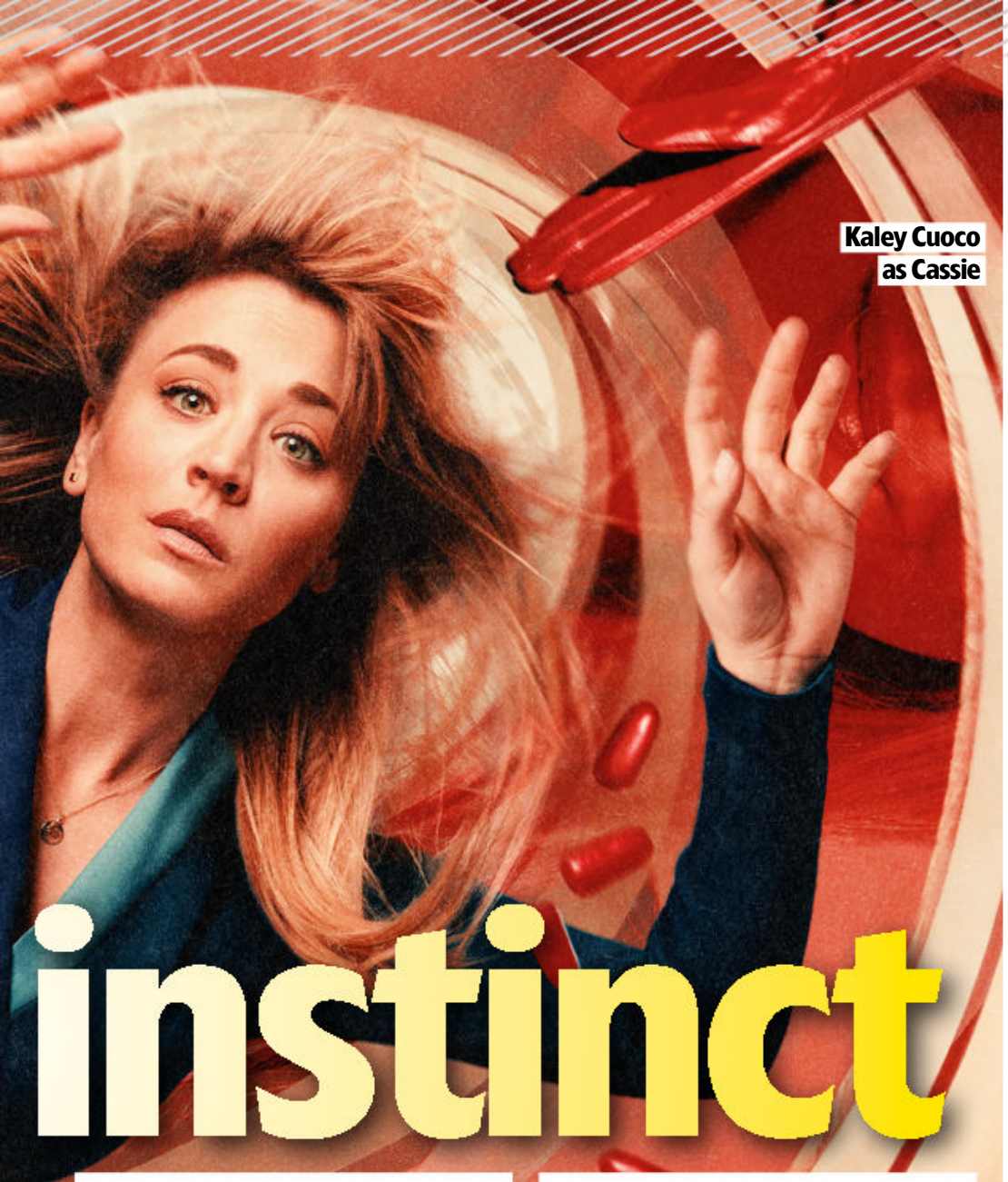

Kaley Cuoco as Cassie

instinct

The first season saw Cassie retreating to a 'mind palace' in moments of intense stress where she could speak with murder victim Alex (Michiel Huisman) and collect her thoughts.

While Huisman is not returning for season two, the mind palace is back – now occupied by multiple Cassies…

'She's going to be seeing all the parts of her that she hates,' says Cuoco, 36. 'I'm playing five roles – that's a lot of Kaley!'

New additions to the cast this year include *Curb Your Enthusiasm*'s Cheryl Hines as Cassie's boss at the CIA, *Feel Good* star Mae Martin as new colleague Grace, and *Basic Instinct*'s Sharon Stone, who is playing Cassie's mother, Lisa.

STAR GUEST

'We were casting my mom and Sharon reached out to say she'd watched season one and was a fan of the show and she was really interested,' says Cuoco.

'I kept thinking it couldn't be real, but she joined our show and she's been amazing.'

before their marriage-counselling session to drink a cup of java and discuss their feelings.

CONFLICTED

Now in their 60s, the couple have withstood previous marital problems – including Scott's infidelities – and, with their kids finally grown up, Ellen wants a new chapter in their lives.

However, with Scott wanting to take things as easy as possible, Ellen starts to contemplate divorce.

'Ellen is slowly moving past this particular life she's found herself in,' says Clarkson. 'Not that it was bad – it's just she's yearning for something else. She's headed for a spiritual awakening, and that starts to bring conflict because Scott is quite settled and very happy with the life he has.'

Directed by Stephen Frears, the series was actually filmed on a set in London in just three weeks during the height of the pandemic.

'My mother told me I shouldn't come to London, until I told her who I'd be working with, then she completely changed her mind,' says Clarkson, 62. 'It was before vaccines were available, so we were masked up and not even allowed to go to a store. But it was still a magical experience.'

Series-one stars Rosamund Pike and Chris O'Dowd

What else can I watch?

We search the TV schedules to uncover the shows you might have missed...

NEW

Law & Order: Organized Crime

Tuesday, 10pm, Sky Witness

Vinnie Jones joins the US crime drama for its second season as Albi Briscu, a mobster looking to take over the cocaine trade. Meanwhile, Detective Elliot Stabler (Christopher Meloni) has gone undercover to bring his gang to justice. 'When I found out I'd be playing a gay Albanian gangster, I said, "Well, that's different. Let's go,"' says Jones.

NEW

Big Boys

Thursday, 10pm & 10.30pm, C4 (box set, All 4)

This six-part comedy stars Dylan Llewellyn as shy teen Jack, who has been living at home since the death of his father. But when Jack decides to take a place at his local university, he finds himself sharing a room with boisterous, laddish student Danny (Jon Pointing). Although the pair couldn't be more different, they form a bond and navigate the social frenzy of the first year together.

NEW

Bake Off: The Professionals

Tuesday, 8pm, C4

Stacey Solomon takes over from Tom Allen for the new series of the cookery contest, which she hosts alongside Liam Charles. The first heat sees the contestants make strawberry fraisiers and a chocolate amenity, then a showpiece treacle tart with edible sculptures. Who will impress judges Benoit Blin and Cherish Finden?

NEW

Chelsea Flower Show

Sunday-Friday, times vary, BBC1 & BBC2

The gardening extravaganza returns to its springtime slot, having been forced to move to autumn last year due to the pandemic. 'It's great that it's back to its full scale because it was downsized last year,' says garden designer Adam Frost, who co-presents the coverage. 'There are gardens celebrating the Queen's Platinum Jubilee and we've got more than 20 show gardens. It's going to be a bonanza.'

Land of the *dinosaurs*

A new **Sir David Attenborough** series brings the prehistoric world vividly to life

Nuzzling during courtship

tv+ Prehistoric Planet

NEW *Available: Monday 23-Friday 27 May Genre: Factual*
Season: 1 Episodes: 5

What was life on Earth like 66 million years ago, when dinosaurs roamed the land, seas and skies?

Drawing on the latest science and cutting-edge CGI technology, Apple TV+'s new natural-history series *Prehistoric Planet*, narrated by Sir David Attenborough, shows us the dinosaurs and the world they inhabited in more detail than ever before.

Set to an original score by Oscar-winning composer Hans Zimmer, and executive produced by film director Jon Favreau, the immersive five-part series goes out from Monday to Friday, and visits a range of habitats, including deserts, coasts and ice worlds, to give us a greater understanding of how these giant creatures behaved and interacted.

Here, some of the team that were involved in making the series select their favourite sequences…

T-REX IN LOVE

We're used to seeing the predatory side of the tyrannosaurus rex, but in *Prehistoric Planet* this apex predator is also seen rearing its young and taking part in a courtship ritual that sees two adults nuzzling each other.

'This sequence epitomises the series, in that it shows a dinosaur everybody knows, but depicted differently,' explains showrunner Tim Walker. 'We know that a T-Rex had a sensitive face with a lot of nerve endings, and this means the snouts would have been used for very delicate behaviours, one of which would have been nuzzling for mating purposes.'

FINDING FOOD

The episode set in desert regions zooms in on the hunting prowess of a small, feathered dinosaur called mononykus.

'One of the struggles of living in the desert is obviously water,' explains executive producer Mike Gunton. 'But food is also incredibly rare, so you often have to have very specialised adaptations to be able to find it. These mononykus had, rather like owls do, discs on their faces that would allow them to localise very faint sounds, and hunt for food that would otherwise be impossible to see.'

FIGHTING LIZARDS

A resident of coastal waters, air-breathing lizard the mosasaur is seen having its

skin cleaned by small fish, before engaging in a titanic tussle with a younger rival.

'It's great to see a battle between the old guy and the young guy,' says Gunton. 'The fact that the mosasaur is a lizard has all sorts of interesting consequences, one of which is that it has a forked tongue. His jaw opens and you see this extraordinary forked tongue that must be as long as my arm. It's quite similar to an animal like a giant Komodo dragon.'

ICE MONSTER

We think of the dinosaurs as being wiped out by an ice age, but *Prehistoric Planet* shows them surviving in freezing, snowy conditions in a sequence about a type of polar tyrannosaur called nanuqsaurus, which translates as 'polar bear lizard'.

'We know that these dinosaurs at the poles lived in cold, snowy environments,' reveals consultant paleontologist Dr Darren Naish. 'It was dark for most of the year, with freezing temperatures during the winters. So, yes, there were dinosaurs in ice and snow at the polar regions in the Late Cretaceous period.'

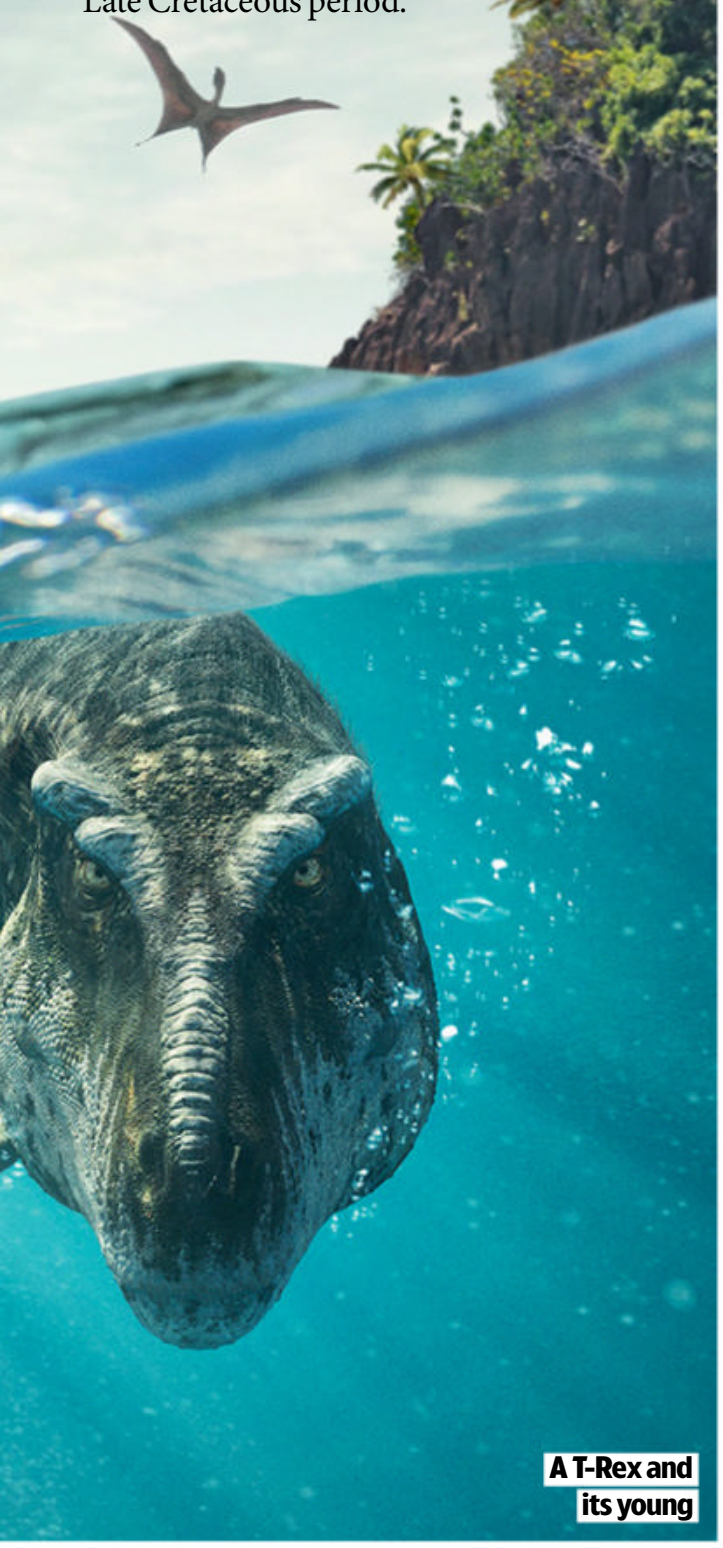

A T-Rex and its young

What we're watching...

The shows being enjoyed by the *TVSW* team

prime video Ten Percent

Genre: Comedy drama Season: 1 Episodes: 8

This likeable and drily funny remake of the French series *Call My Agent!* follows the main plot of the Paris-set satire but, since it has been adapted by *W1A* creator John Morton, its humour is also distinctly British.

Prasanna Puwanarajah, Lydia Leonard, Jack Davenport and Maggie Steed play agents at a London talent agency endeavouring to keep their star clients happy. Well-known faces appearing as themselves include Kelly Macdonald, Helena Bonham Carter and Dominic West.

NETFLIX Grace and Frankie

Genre: Comedy
Season: 7 (part 2)
Episodes: 12

Jane Fonda and Lily Tomlin bow out in style as the mismatched octogenarian friends. There's an unmissable cameo from the pair's *9 to 5* co-star Dolly Parton in the finale.

NETFLIX Heartstopper

Genre: Drama
Season: 1 Episodes: 8

A sweet and joyous coming-of-age drama about two very different teenage schoolboys, Charlie (Joe Locke) and Nick (Kit Connor), falling in love over a year. Olivia Colman plays Nick's mother.

Now in production...

Three upcoming shows to look out for soon

NETFLIX A Man in Full

Writer David E Kelley's six-part Netflix drama, based on Tom Wolfe's novel, will see Jeff Daniels (above) as a ruthless titan of the real-estate industry who finds himself bankrupt and having to deal with epic challenges as his scheming rivals relish his sudden collapse.

Disney+ Young Woman and the Sea

Christopher Eccleston (above) has joined the cast of Disney+'s factual film, which stars Daisy Ridley as Olympic champion Gertrude Ederle, who became the first woman to swim the English Channel in 1926. Stephen Graham will also appear.

tv+ Mrs American Pie

Allison Janney (above) has joined the cast of Apple TV+'s comedy about Maxine Simmons (Kristen Wiig), who is trying to make her mark in Palm Beach high society during the 70s. Janney will play one of the wealthy locals Maxine is hoping to befriend.

WORDS: CAREN CLARK, JUDY EWENS, IAN MACEWAN, SEAN MARLAND. PHOTOS: APPLE TV+, GETTY, NETFLIX, PRIME VIDEO

If you like inspirational documentaries...

We Feed People

NEW Available: Fri 27 May
Genre: Documentary

In this one-off documentary directed by Ron Howard, cameras follow the work of World Central Kitchen, which provides meals to people in the wake of earthquakes, hurricanes and volcanic eruptions. Cameras follow renowned chef and founder José Andrés as he combats hunger with millions of locally influenced, personally cooked meals.

For fans of stand-up comedy...

Failing Upwards

NEW Available: Fri 27 May
Genre: Comedy

Recorded at the Alexandra Palace Theatre in London, this special sees BAFTA-winning comedian Iain Stirling (also known as the voice of *Love Island* and star of *Buffering*) finding the funny in such topics as hot yoga, being Scottish, the pressures of fame, and his inability to cope in public settings.

The college friends find themselves in a tight spot

Emergency

NEW Available: Friday 27 May
Genre: Thriller

This satirical thriller sees two college students – Kunle (Donald Elise Watkins) and his best friend, Sean (RJ Cyler) – return to their dorm after a spring-break party to find a drunk, semi-conscious white woman passed out on their floor. Their room-mate, Carlos (Sebastian Chacon), who's absorbed in a video game, had no idea she was there, and the trio fear the police won't believe that two black men and a Latino aren't to blame for her condition. So instead of calling the cops, they load her into a van to take her somewhere safe – while, at the same time, the girl's sister is frantically searching for her. 'I hope that viewers can see a difference in perspective and the film sparks a conversation and can change something,' says Watkins.

Presenter Gail Porter

Spooked Scotland

NEW Available: Friday 27 May Genre: Reality
Season: 1 Episodes: 10 (released weekly)

Gail Porter joins forces with American medium Chris Fleming for this new paranormal series, which is also being shown on Really from Friday. The pair lead an expert team to investigate supernatural sightings across Porter's native Scotland, with access to previously unfilmed locations, and using 'the latest specialist paranormal technology'. Among their destinations is the town of Culross, site of one of Europe's worst witch hunts; Glencoe, where a notorious massacre took place in 1692; and Stirling jail, where a poltergeist is busy causing mischief. First up is the Isle of Arran and the haunted Brodick Castle, which is seemingly also home to a group of belligerent fairies.

Bobby (Ashton Sanders, left) seeks an escape through music

Wu-Tang: An American Saga

NEW Available: Wed 25 May Genre: Drama
Season: 1 Episodes: 10

Set in early 1990s New York, this drama traces the beginnings of hip-hop collective the Wu-Tang Clan. *Moonlight*'s Ashton Sanders plays rapper Bobby Diggs, also known as RZA, who escapes into music when a violent drug war breaks out in his neighbourhood. As RZA pursues his musical dreams, he tries to convince his friends to give up a life of crime, including his older brother, drug boss Mitchell 'Divine' Diggs (Julian Elijah Martinez). 'All of the Wu-Tang guys came from the same place, but were totally different people,' says Sanders. 'RZA was the bridge who cultivated the group through passion, through hope, through never giving up. It's a story of how their circumstances didn't define them – it made them stronger.'

WORDS: CAREN CLARK, JUDY EWENS, RICHARD MCCLURE. PHOTOS BBC, C4, DISCOVERY+, ©2022 DISNEY AND ITS RELATED ENTITIES, PRIME VIDEO, SKY

Friends are **stranded in a remote French village** – with a killer for company

Trapped in terror

Marc Ruchmann and Samantha Markowic as Manu and Florence

The Chalet

NEW *Available:* ***Friday 27 May*** *Genre:* ***Thriller***
Season: ***1*** *Episodes:* ***6***

There's an Agatha Christie feel to this mystery series, where a group of friends trapped in a remote French chalet start getting bumped off one by one…

The Chalet is set in two different timelines, beginning in 2017 when a party of friends meet up for a wedding, only to be cut off in a small village in the Alps when a bridge breaks after rockfall.

Trapped in a chalet owned by the groom's father, the group are desperately awaiting outside help when they start getting killed by an unknown assailant.

As the village slowly begins to reveal its dark past, a series of flashbacks shows what happened 20 years earlier when Jean-Louis Rodier, a novelist suffering from writer's block, moves with his wife Françoise and their family to the same village.

Their son Julien arouses hostility when he befriends Alice, the local carpenter's daughter. But how are these events connected? And why is a hooded figure now embarking on a killing spree?

'The series has the classic ingredients of a thriller,' says co-creator Alexis Lecaye. 'First create a small world, then bring it to life, and make the characters disappear one by one. It could be on the planet Mars, an island far from everything, or, in *The Chalet*'s case, a village cut off from the world. It's very exciting, and for a film-maker, the situation can be as playful as it is distressing.'

SETTING THE SCENE

The producers went to great lengths to find the right locations – the chalet scenes were filmed in Chamonix, while the village scenes were shot 100km away in Savoie, and the bridge scenes 250km away in Jura.

'It was quite complicated to shoot, especially in the chalet itself,' says co-creator Camille Bordes-Resnais. 'From certain angles, you could see Chamonix, from others, a little train that passed close by. But we wanted this chalet, because it is out of the ordinary, and has an almost dreamlike look. It is a real fairy-tale house, like something out of *Hansel and Gretel*.'

Louvia Bachelier (left) plays the young Alice

Nicolas Gob as the adult Sébastien

EVERYONE'S TALKING ABOUT…

We point you towards the TV moments you won't want to miss on catch-up

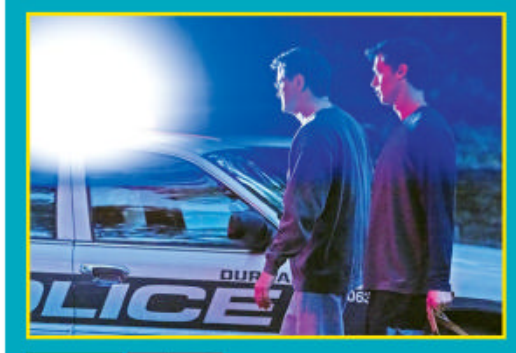

NOW sky box sets

The Staircase

Based on a real case, Sky Atlantic's thriller takes a shocking turn when writer Michael Peterson (Colin Firth) comes under suspicion after the discovery of the bloodied body of his wife Kathleen (Toni Collette).

Will Young: Losing my Twin Rupert

This moving C4 documentary sees the singer speak frankly about his brother's death in 2020 after battling alcoholism and depression, while he also talks to others who have been affected by addiction.

BBC iPLAYER

Glow Up

The BBC3 contest to find the next top make-up artist returns with a powerful start, as one contestant – a survivor of the Manchester Arena bombing – devises a memorable volcanic-fire design to reflect their inner strength.

BBC iPLAYER

Commando

Subtitled *Britain's Ocean Warriors*, this fascinating series shows the gruelling tests that recruits have to undergo before they can become a Royal Marines Commando, including a 30-mile trek across Dartmoor carrying heavy equipment.

'Bottlebrush' Plant

Established Plant in a 2.5L Pot
ONLY
£12.49 EACH
WHEN YOU BUY 2 FOR JUST £24.98!
SAVE £15.00

"Stunning Flowers, Loved By All Pollinators! The Exotic Bottlebrush Is The Perfect Showcase Specimen!"

in association with TV&Satellite week

Who could resist touching the fluffy red cylindrical flower heads that drip from the branches of this evergreen shrub during late spring and summer?

Not many. The tiny leaves that cover its arching branches release a delicious lemony scent when brushed, and its arching branches provide all year round interest.

You need to water a bottlebrush for its first season, but when established plants are extremely drought tolerant.

- **Makes an incredible visual statement**
- **Refreshing lemon-scented foliage**
- **Perfect for growing in pots**
- **Attracts friendly insects and pollinators**
- **Supplied as a 3 year-old established plant**

"Very versatile plant, perfect for the garden"

Platinum Trusted Service Award ★★★★★ 2021 feefo

Callistemon citrinus 'Bottlebrush'
Supplied as an Established Plant in a 2.5L Pot
£14.99 Or Buy Two For £24.98 SAVE £15.00

3 EASY WAYS TO ORDER NOW!

0844 502 0050 USE CODE TVSW279 **www.YouGarden.com/TVSW279**
Calls cost 5p per min plus your network's access charge.
or by post using coupon below to: Offer TVSW279 YouGarden, PO Box 1468, Peterborough, PE1 9XL

GET THE LOOK **BONUS OFFER**

'Isabella' Round Planter 30cm (12") Patina Fusion Weave-Effect

Perfect for your Callistemon! Made from UV and weather resistant plastic, it will really last the test of time. Supplied as 1 x 30cm Plastic Planter with a gold washed, weave pattern and copper-tone rim. **Item Code: 130342**

NOW £5.99 SAVE £2!
BUY 2 £10.98 SAVE £5!

Offer available while stocks last. © YouGarden Ltd 2022

PLEASE SEND TO: **Offer TVSW279, YouGarden, PO Box 1468, Peterborough, PE1 9XL**

YOUR ORDER DETAILS

Item	Description	Price	Qty	Subtotal
510046	Callistemon 'Bottlebrush' SAVE £5	£14.99		
	2 x Callistemon 'Bottlebrush' SAVE £15	£24.98		
	Compliment your Callistemon 'Bottlebrush' with this special offer!			
130342	'Isabella' Planter 30cm (12") Diameter SAVE £2	£5.99		
	2 x 'Isabella' Planter 30cm (12") Diameter SAVE £5	£10.98		
	JOIN THE YOUGARDEN CLUB Get £20 FREE vouchers & SAVE 10% on EVERY ITEM you order!			
820005	Renewal Subscription Membership*: SAVE £15!	£5.00		
820001	1 Year Membership: SAVE £10!	£10.00		
	DON'T FORGET: Deduct 10% (10p in every £1) if you joined the YouGarden Club:			
		Add PP&I	£6.99	
		TOTAL ORDER VALUE		

*We'll automatically renew your membership every year, so you can keep saving - AND the price will NEVER go up... GUARANTEED! Full details at YouGarden.com/Club. Orders despatched within 7-10 working days. Delivery to UK only and a £6.00 surcharge will apply to the following postcode areas: AB, DD8-11, GY, HS, IM, IV, JE, KA27-28, KW, PA20-80, PH19-50, TR21-25 & ZE. Offer subject to availability and in the event that this offer is oversubscribed, we reserve the right to send suitable substitutes. Images show mature plants. See website for full product details and T&Cs. Following Brexit there are a number of changes that prevent us from trading in N. Ireland. For further details please visit www.yougarden.com

YOUR PAYMENT DETAILS I enclose a cheque/Postal Order payable to YouGarden (name & address on back) for £ _____

Or charge my Visa / Mastercard / Maestro card:

Card No. ☐☐☐☐☐☐☐☐☐☐☐☐☐☐☐☐ Issue No. ☐☐

Start Date ☐☐☐☐ Exp Date ☐☐☐☐

DELIVERY DETAILS

Mr/Mrs/Ms/Miss _____ Initial _____ Surname _____

Address _____

Postcode _____

Email _____

Tel _____

My DOUBLE GUARANTEE to you!

1 If you're not totally happy with your order, return it within 30 days and we'll replace or refund in full.
2 Should any hardy plants fail to thrive thereafter, we'll replace free of charge. You just pay the P&P.

Platinum Trusted Service Award ★★★★★ 2021 feefo

Peter McDermott, Head Gardener

If you do not wish to receive catalogues & offers from us, please tick here [ ].
We think you'd enjoy some of the latest products and selected offers by post from other trusted retailers, charities, finance, travel, FMCG and utility companies. If you do not wish to receive these, please tick here [ ]. Full details at YouGarden.com/Privacy.
© YouGarden 2022.

AD CODE TVSW279

you garden

Pick of the new releases

The best new shows to enjoy this week on streaming services...

Prehistoric Planet
Monday 23 May

Sir David Attenborough narrates a natural-history series on the dinosaurs that roamed Earth over 66 million years ago, while state-of-the-art technology brings the spectacular creatures and their habitats to life. See feature, page 14.

Papás por Encargo
Wednesday 25 May

Mexican comedy drama. A 13-year-old girl embarks on a road trip with her three adoptive fathers to meet the mother she has not seen for years.

Wu-Tang: An American Saga
Wednesday 25 May

Drama set in early 1990s New York at the height of the crack-cocaine epidemic centring on real-life rapper Bobby Diggs, also known as Wu-Tang Clan member RZA (played by *Moonlight*'s Ashton Sanders), who turns to music rather than drugs.

Just Good Friends
Thursday 26 May

All episodes of the 1980s sitcom by *Only Fools and Horses* writer John Sullivan, starring Paul Nicholas and Jan Francis as former lovers who meet by chance five years after he jilted her at the altar.

Yorkshire Ripper: The Secret Murders
Thursday 26 May

Documentary series from earlier this year looking at more than 20 unsolved murders and attempted murders that have been linked to Peter Sutcliffe, the Yorkshire Ripper, who died in 2020 after 39 years in prison.

Ghost in the Shell: SAC_2045
Monday 23 May

Season two of the anime series set in the future where an organisation called Public Security Section 9 tackles crimes carried out by individuals with cyber enhancements.

Catching a Killer
Thursday 26 May

True-crime series from 2017. Each of the episodes follows the Thames Valley Police Major Crime Unit as they investigate a murder case and try to secure a conviction.

Accused of Murdering Our Son: The Steven Clark Story
Thursday 26 May

Investigative documentary from 2021 on Charles and Doris Clark, who were accused of murdering their grown-up son Steven 28 years after he vanished in 1992.

Interview with a Murderer
Thursday 26 May

In this documentary from 2016, criminologist Professor David Wilson interviews convicted murderer Bert Spencer, who is suspected of killing paperboy Carl Bridgewater in 1978 but has never been charged with the crime.

The Private Life of Samuel Pepys
Thursday 26 May

Comedy film from 2003 starring Steve Coogan as the famed 17th-century diarist. A high-ranking and brilliant Admiralty official, Pepys was also a cheat, philanderer and adulterer.

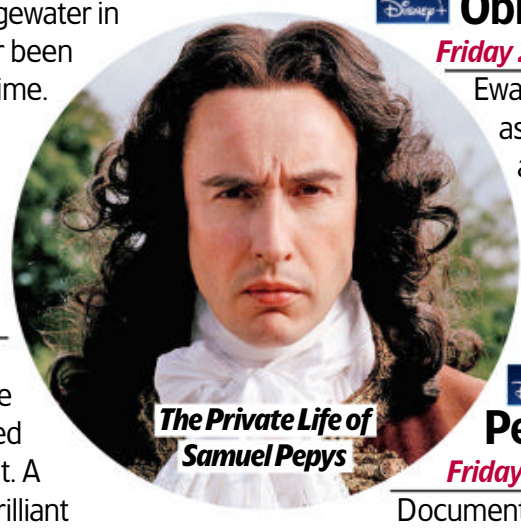

The Private Life of Samuel Pepys

Stranger Things
Friday 27 May

The first half of season four of the 1980s-set sci-fi horror drama. The friends are separated for the first time, while a new and horrifying supernatural threat surfaces. See feature, page 6.

Emergency
Friday 27 May

Satirical thriller. After going out partying, two black male students return home to find a white woman semi-conscious on their floor. Worried about how it will look if they report it to the cops, they try to take her to a safe place.

Failing Upwards
Friday 27 May

Stand-up comedy special from Iain Stirling, the BAFTA-winning comedian, voice of *Love Island*, and co-creator and star of the sitcom *Buffering*.

Obi-Wan Kenobi
Friday 27 May

Ewan McGregor returns as the Jedi Master in a story set 10 years after the events of *Star Wars: Revenge of the Sith*. See feature, page 4.

We Feed People
Friday 27 May

Documentary film about chef José Andrés, founder of World Central Kitchen, which provides meals to people in the wake of natural disasters.

The Chalet
Friday 27 May

French thriller series. In 2017, rockfall cuts off the inhabitants of a village from the outside world. Twenty years earlier, a family disappear without trace from the same village. See feature, page 17.

Spooked Scotland
Friday 27 May

In this weekly series, American medium Chris Fleming joins forces with Gail Porter and an expert paranormal team to investigate supernatural sightings and scary stories in Scottish locations.

Somebody Feed Phil
Wednesday 25 May

Season five of the show following *Everybody Loves Raymond* creator Phil Rosenthal as he travels the world sampling the local cuisine and taking in the culture. This time, he visits Helsinki and Madrid.

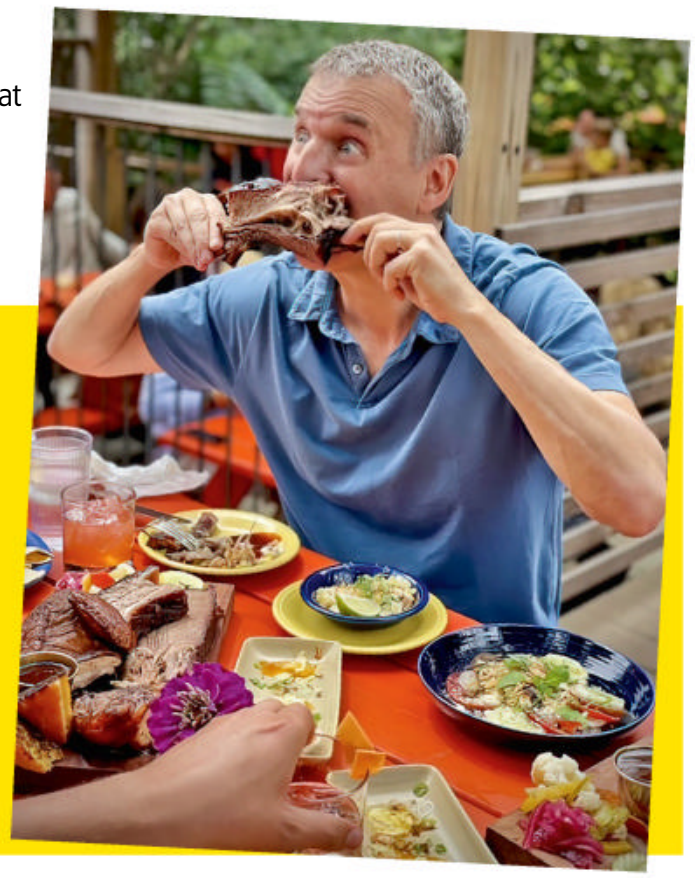

WORDS: JUDY EWENS. PHOTOS: BBC, NETFLIX

Documentaries

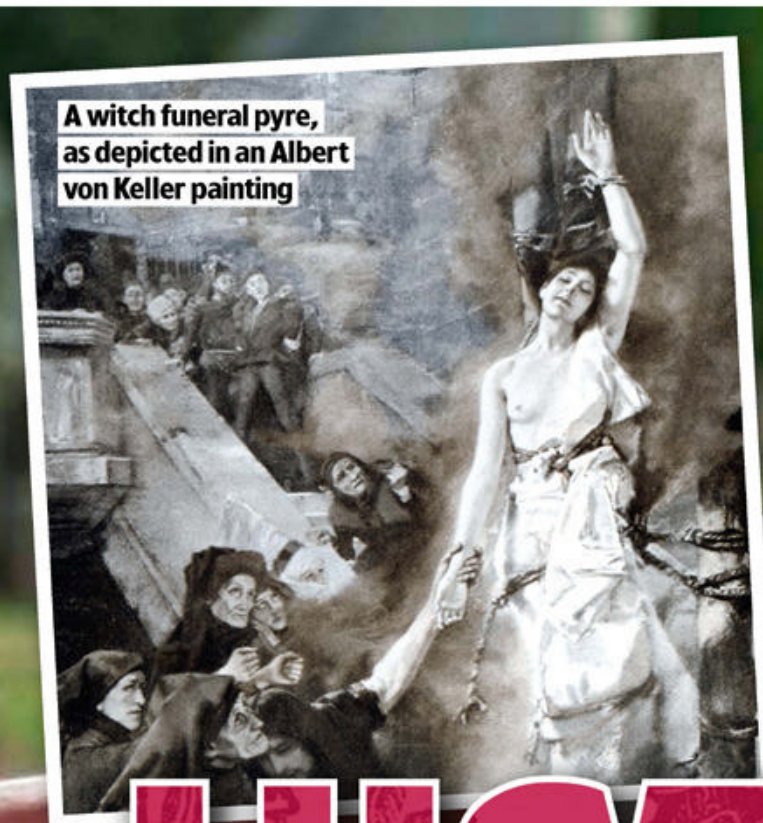
A witch funeral pyre, as depicted in an Albert von Keller painting

HISTORY detective

Lucy Worsley turns sleuth to uncover some centuries-old mysteries – beginning with a witch trial...

NEW HISTORY

Lucy Worsley Investigates

Tuesday, 9pm, BBC2

Lucy Worsley travels back through time to re-examine some of the most infamous and brutal chapters from British history in her new four-part series.

This week's episode sees the historian in Scotland, recounting the story of Agnes Sampson, who was at the centre of the North Berwick witch trials in 1590, which sparked witchcraft hysteria throughout the land.

Agnes was a midwife, wise woman and local healer, who was a trusted member of her community until she was accused of being a witch and plotting to kill King James VI of Scotland.

'Agnes was questioned by King James himself,' reveals Worsley.

Long Lost Family: Born Without Trace

Monday-Wednesday, 9pm, ITV

Davina McCall and Nicky Campbell return with three new episodes of the BAFTA-winning spin-off in which children abandoned at birth seek their blood relatives. Episode one features the story of the show's youngest foundling to date, Natasha Carr, who was found at St Thomas' Hospital, London, in 1989.

Troy Deeney: Where's My History?

Monday, 10pm, C4

As part of his campaign to make the teaching of black, Asian and minority-ethnic history mandatory in schools, footballer Troy Deeney opens up about the challenges he faced in his schooldays, and meets the Secretary of State for Education to discuss the positive impact this change could have.

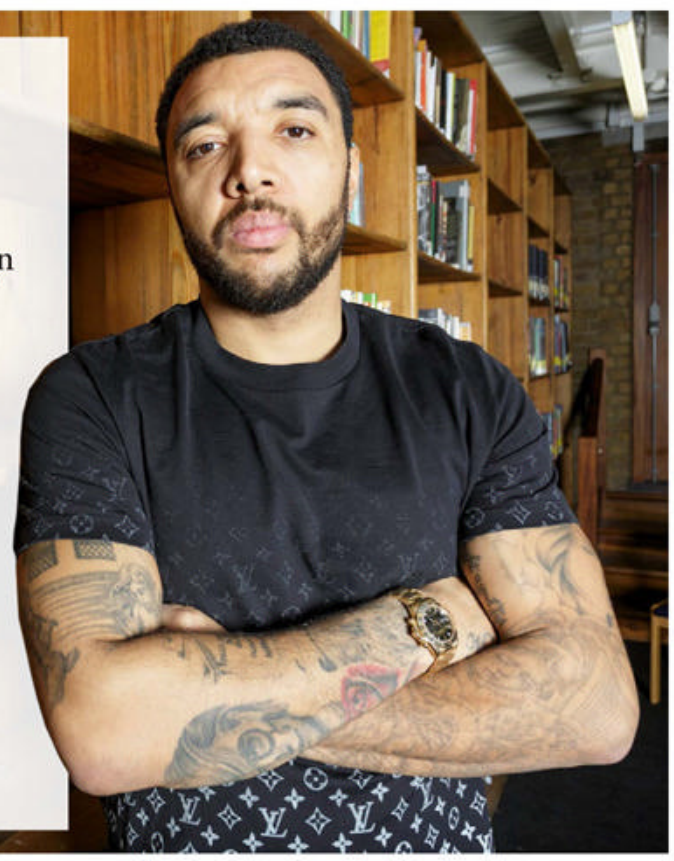

ABBA: The Missing 40 Years

Saturday, 9.20pm, Channel 5

Forty years after they split up in 1982, Swedish pop stars ABBA will be performing concerts in London this summer using avatars. Ahead of the eagerly anticipated 'return', this film looks back at what's happened in Björn, Frida, Agnetha and Benny's lives and careers over the last four decades.

WORDS: IAN MACEWAN, SEAN MARLAND. PHOTOS: ALAMY, BBC, C4, CRIME + INVESTIGATION, GETTY, ITV

Were Princes Edward and Richard killed?

George III

'She denied being a witch, which must have taken huge courage, but she was brutally tortured until she confessed.'

BRUTALITY

Her interrogators placed her in a head brace called a witch's bridle, causing her immense pain.

'Then they shaved her head to find what they claimed was the devil's mark, before burning her at the stake,' adds Worsley. 'It was so hard to read about her case and imagine what she went through.'

In the weeks to come, the presenter will be looking at more famous events, including the mystery of the Princes in the Tower, believed to have been murdered at the behest of their power-hungry uncle, the future King Richard III, in the 1480s.

Worsley explores the possibility the princes might not have been murdered, but simply banished.

'I can't wait to share the next twist in the tale of what we think we know about the "murder" of the Princes in the Tower,' she says.

'But this series isn't just about the past. It's also about what the past means today, as we look at ideas about childhood, feminism, pandemics and mental health.'

'I want to take a worm's-eye view of some big historical mysteries. It's interesting to see what we can learn from these fascinating events by looking at them from the bottom up.'

> **'History's never finished; it's always being rewritten'**
> LUCY WORSLEY

The other two episodes in the series shed fresh light on the causes of the Black Death, and also the supposed madness of King George III when Worsley, 48, examines recently released royal papers and explores the king's tragic personal trauma.

'History's never finished; it's always being rewritten and we're always learning,' says Worsley. 'I loved making this series and I am very pleased with the title, which cracks me up. It makes me feel a bit like Miss Marple!'

Undercurrent: The Disappearance of Kim Wall

Sunday, 9pm, Sky Crime

In August 2017, Swedish journalist Kim Wall went to interview Danish entrepreneur Peter Madsen aboard his midget submarine, but never returned. This film looks back into Madsen, who changed his story several times after Wall's dismembered body was found.

British Injustice with Raphael Rowe

Monday, 9pm, Crime + Investigation

Raphael Rowe, who spent over a decade in prison when he was wrongly convicted of murder, investigates some other shocking miscarriages of justice. He begins with the case of the Cardiff Newsagent Three, who were wrongly convicted of the murder of a newsagent in 1987.

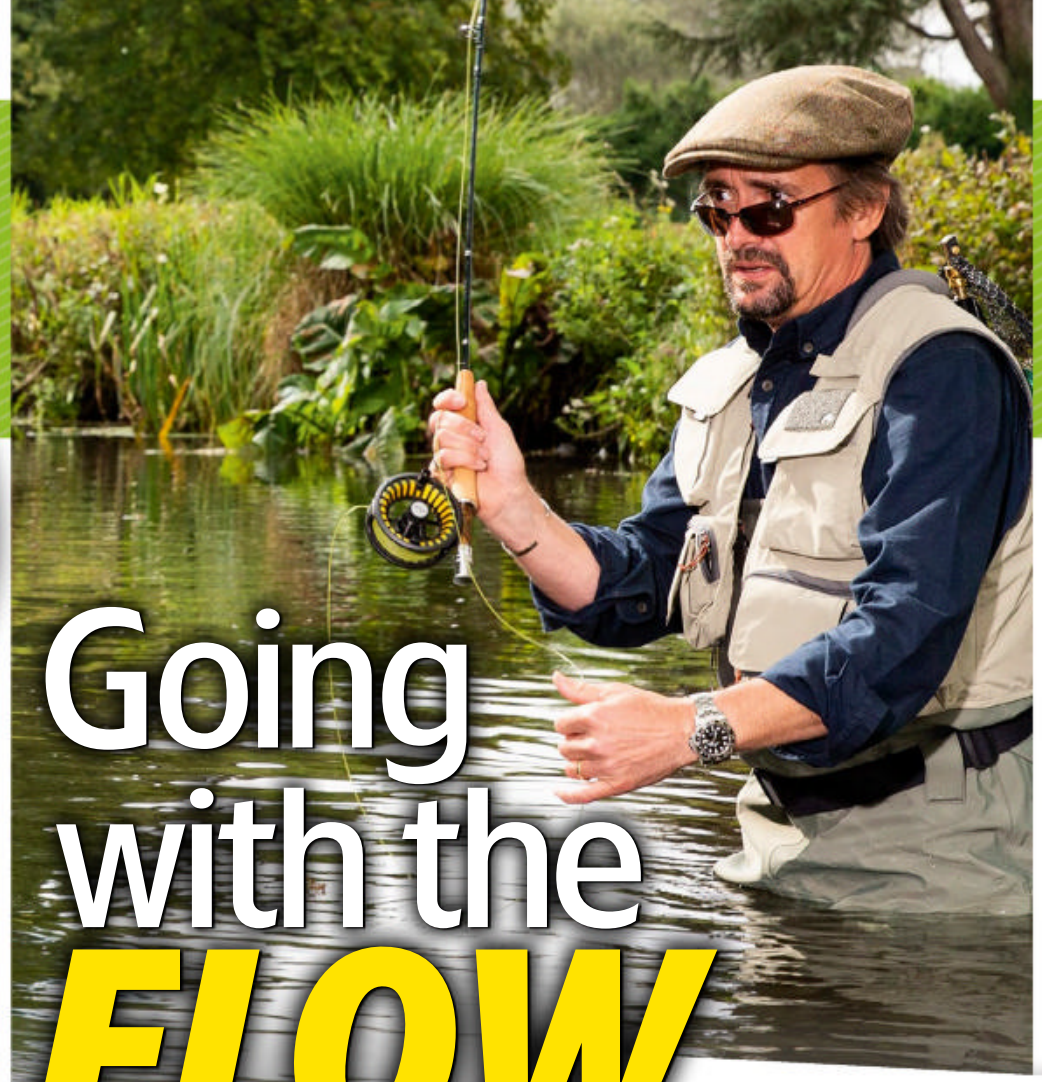

Going with the FLOW

Richard Hammond charts the course of four British rivers

The River Severn

NEW TRAVELOGUE

Britain's Beautiful Rivers with Richard Hammond

Wednesday, 9pm, More4

He's more usually associated with land-based transport, but *The Grand Tour*'s Richard Hammond is taking to the water in his new More4 travelogue.

The four-part *Britain's Beautiful Rivers with Richard Hammond* sees the 52-year-old presenter explore the rivers Severn, Test, Clyde and Derwent, tracing their history, ecology and impact on the countryside, and meeting people whose lives are closely linked to these famous waterways.

ON A JOURNEY

'I'm exploring some of Britain's most beautiful rivers, each with its own distinct identity,' he reveals. 'I travel the length of each one, from the source to the mouth, and meet some of the people who live and work along it, the wildlife that calls it home, and hear some of the tales, the history, recent and ancient, that makes every river a unique flowing, moving story.'

He starts with Britain's longest river, the Severn, which runs 220 miles from its source in the Cambrian mountains to the Bristol Channel, where it flows into the sea. Along the way he discovers how the Normans exploited the river to control the borderland between England and Wales.

'It's a story of boundaries and crossings uniting people,' says Hammond. 'It's what rivers do.'

Delving into history, Hammond discovers that the river has played a key role over the centuries.

'Romans, Anglo-Saxons, Viking invaders, Welsh princes and Norman raiders have all fought for control over it,' he reveals. 'The Severn is the great natural defensive barrier of Western Britain.'

Hammond's first stopping point along the route is Shrewsbury, where the Normans built a castle on a loop in the river to control the local population.

'For Shrewsbury, the river is absolutely vital. It wraps around the town like a moat,' archaeologist Nigel Baker explains to Hammond. 'What we have here is an instrument of foreign conquest.'

Further downstream, Hammond encounters Ironbridge Gorge, a symbol of the industrial revolution that was partly fired by rich seams of coal the river had exposed, and admires the Severn Tunnel, a great feat of Victorian engineering.

'The river is in control,' he concludes. 'Where it goes, towns, cities and cathedrals can spring up.'

Straight talking starts here

Every weeknight
from 7pm.

Freeview 237

Sky 526

Freesat 217

Virgin Media 627

Watch on YouTube

Download the App

Talk.TV

TALK TV

Films Our Pick of

The word's out: Michael and Aubrey

Best Sellers

Michael Caine and **Aubrey Plaza** make a fun odd-couple double act

COMEDY DRAMA

Saturday, 6.40am & 10.10pm, Sky Premiere ★★★

Giving yet another tweak to the odd-couple and road movie genres, this comedy drama sends Michael Caine's widowed octogenarian author and Aubrey Plaza's rattled young publisher on a bizarre publicity tour to promote his new book.

Plaza's Lucy Stanbridge has inherited her father's successful publishing company but is struggling to keep it afloat, while sharks are gathering to snap up the business.

Then she discovers that Caine's reclusive Harris Shaw, whose one novel established her father's reputation 50 years earlier, still owes the company a book.

Lucy's last hope is to turn the novel she winkles out of him into a bestseller, but the cranky Shaw refuses to play ball.

Surprisingly, however, Shaw's obstreperous antics on the tour turn him into a viral celebrity.

To be honest, the satire here is pretty unconvincing, and viewers may find Shaw's grouchy schtick a lot less captivating than director Lina Roessler and writer Anthony Grieco would like.

However, the film has plenty of amusing moments and is well worth watching for the stars, with Caine and Plaza's chalk-and-cheese chemistry succeeding in keeping the show on the road. 2021, 15, 102MIN

STAR RATINGS ★★★★★ **Excellent** ★★★★ **Very good** ★★★ **Good** ★★ **Average** ★ **Poor**

WORDS: JASON BEST, JANE CROWTHER, NIGEL PIZEY,

the Week's Best Films

FAMILY MUSICAL

Sneakerella

On all week, On demand, Disney+ ★★★

The shoe is on the other foot for Disney's bouncy *Cinderella* update, which gives the fairy tale hip-hop stylings and a gender-swap twist. In the Cinders role, El (Chosen Jacobs) is a plucky lad from Queens whose budding talent as a sneaker designer has been stymied by his brusque stepfather and nasty stepbrothers, who lord it over him in his beloved late mother's footwear store. On a clandestine trip into Manhattan with sparky best friend Sami (Devyn Nekoda), El runs into 'sneaker royalty' Kira (Lexi Underwood), the daughter of basketball star-turned-sports shoe magnate Darius King (John Salley). No prizes for guessing how things will turn out, but there's plenty of fun here with colourful song-and-dance numbers and a sprinkle of urban magic as well. From 13 May. 2022, PG, 110MIN

Getting shoesy: Chosen has sole

Climbing high: Georgia feels fiery

ANIMATION

Fireheart

Friday, 7am, 12.50pm, 6.25pm & 3.20am, Sky Premiere ★★★

In New York in the 1930s, 16-year-old Georgia (voiced by Olivia Cooke) is determined to be a firefighter like her dad (Kenneth Branagh), but discovers that females aren't allowed in the service. So she dresses as a boy to get into the fire department just as the Big Apple is experiencing some spooky, supernatural-tinged arson attacks, where every fireman who enters the burning building disappears… Helped by a stellar voice cast (William Shatner also pops up as the mayor), this CGI cartoon is more entertaining than expected with its bright, peppy animation style and sprightly script. Solid family fun. 2022, U, 92MIN

CRIME DRAMA

Bulletproof

Friday, On demand, Amazon Prime Video ★★★

Thomas Jane's veteran cop, hard-bitten Ray, takes nervous rookie Nick (Luke Kleintank) in hand for his incident-filled first night on the streets of LA in a crime drama that follows a fairly familiar course, but still makes an impact. The film doesn't pull any punches when it comes to depicting police corruption and brutality, but the notion of 'rough men' who stand ready to do violence so that others can sleep more peaceably may make viewers feel a little uneasy. Still, the grizzled Jane is excellent as the cynical, morally ambivalent protagonist. 2019, 15, 111 MIN

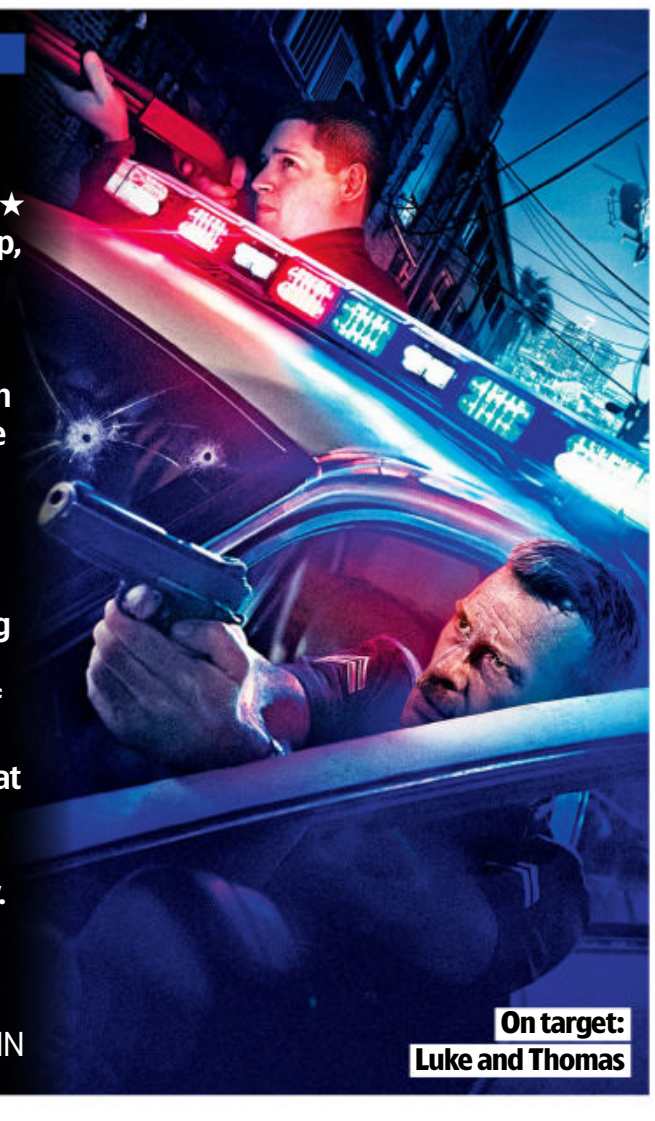
On target: Luke and Thomas

To the rescue: RJ, Sebastian Maddie and Donald

COMEDY DRAMA

Emergency

Friday, On demand, Amazon Prime Video ★★★★

Chalk and cheese students Sean (RJ Cyler) and Kunle (Donald Elise Watkins) are eager to hit every frat house party in one night, the so-called 'legendary tour'. But their world's turned upside down when they find a comatose girl (Maddie Nichols) on their lounge floor. How do two black students and their baked Latino roommate, Carlos (a delightful Sebastian Chacon), summon the authorities without looking incriminating? By turns gross-out funny and gut-clawingly tense, this clever social satire piles on the familiar comedy of errors as the daft decisions multiply, while exploring layers of racism and ultimately leaving viewers with an uplifting sense of hope for the friends. 2022, 15, 105MIN

FilmFinder The best of the week at a glance

Action

San Andreas
Saturday, Sky Ultimate, 11.35pm ★★★
California shakes, rattles and rolls in this overblown earthquake disaster movie, which finds Dwayne Johnson's heliocopter pilot in the thick of things trying to save his family. 2015, 12, 114MIN

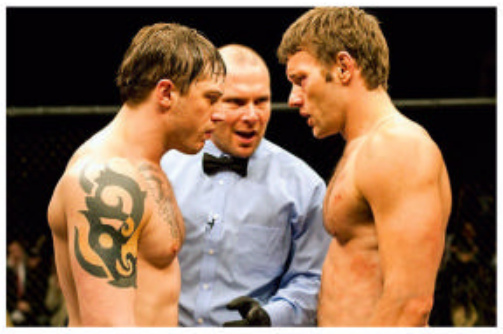

Warrior
Sunday, Sky Hits, 5.45pm ★★★★
A mixed martial-arts tournament is the focus of this pounding fight drama with Tom Hardy and Joel Edgerton as estranged brothers who both desperately need to win it. 2011, 12, 140MIN

SAS: Red Notice
Wednesday, Sky Action, 5.55pm ★★★
It's who dares wins in this enjoyable romp adapted from Andy McNab's book. Sam Heughan is an SAS operative who gets caught up in the hijack of a Channel Tunnel train. 2021, 15, 130MIN

The Take
Friday, Film4, 9pm ★★★
The plot is shaky and Idris Elba doesn't quite convince as a CIA agent, but at least this Paris-set spy thriller has plenty of action to take your mind off the deficiencies. 2016, 15, 92MIN

Sci-Fi

The Man with the X-Ray Eyes
Saturday, Talking Pictures, 12noon ★★★
This cult sci-fi chiller from director Roger Corman stars Ray Milland as a scientist who invents a serum to give the human eye x-ray vision. 1963, 12, 85MIN

Dune
Tuesday, Sky Sci-Fi/Horror, 8pm ★★★★★
Timothée Chalamet shoulders director Denis Villeneuve's jaw-dropping adaptation of the first half of Frank Herbert's classic novel. 2021, 12, 149MIN

The Predator
Wednesday, Film4, 9pm ★★★
Eking out yet more mileage from the 1987 Arnold Schwarzenegger action movie, this sort-of sequel gives the extraterrestrial beasties a genetically modified makeover. 2018, 15, 107MIN

War for the Planet of the Apes
Wednesday, Film4, 11.10pm ★★★★
The third and final part of the consistently engrossing *Planet of the Apes* re-imagining finds humans and apes still battling for supremacy. 2017, 12, 140MIN

Classic

The French Connection
Saturday, Talking Pictures, 9.05pm ★★★★★
A stunning crime thriller with Gene Hackman as NY cop 'Popeye' Doyle and Roy Scheider as his sidekick out to bust a drug-smuggling racket. 1971, 18, 104MIN

The Innocents
Monday, Talking Pictures, 11.50pm ★★★★★
Still the best adaptation of Henry James' *The Turn of the Screw*, with Deborah Kerr as a governess who believes her two charges are possessed. 1961, 12, 100MIN

EDITOR'S CHOICE

Barbarians
Tuesday, Sky Thriller, 3.05pm & 11.30pm ★★★
Meek Iwan Rheon and partner Catalina Sandino Moreno invite Tom Cullen and date, Inès Spiridonov, to Rheon's birthday dinner. As the evening wears on, secrets and lies become the order of the day, before the event is gatecrashed by violent, masked interlopers... The cast and some stylish direction elevate this sly horror thriller just enough to give it the welly it needs to entertain. 2021, 15, 89MIN

Drama

Jenny's Wedding
Saturday, AMC, 9pm ★★★
Before marrying her girlfriend (Alexis Bledel), Katherine Heigl's title character has to first tell her family she's gay in this sincere, occasionally amusing, domestic saga. 2015, 12, 91 MIN

Fighting with My Family
Sunday, Film4, 9pm ★★★★
A big-hearted true-story about wrestling star Paige and her grappling-mad family. Florence Pugh's a knockout in the lead, as are Nick Frost and Lena Headey as her parents. 2018, 12, 104MIN

Rare Beasts
Friday, Sky Epics, 4.25pm ★★★★
This anti-romcom is Billie Piper's first film outing as writer, director and star. It's a rude, restless whoosh of a movie and Piper gives a no-holds-barred performance. 2020, 15, 90MIN

As I Am
Friday, Sky Drama, 12m't ★★★
A languid tale of rural teen frustrations set during the final week of A level exams in a bucolic English village, starring Joshua Glenister and Kim Spearman. 2019, 15, 125MIN

FILMS MAY BE EDITED FOR TELEVISION. THE RUNNING TIMES GIVEN ARE THOSE OF THE ORIGINAL CINEMA RELEASES.

Weekend movies

Saturday 21 May

COMEDY HORROR

Zombieland: Double Tap

9.20pm, C4 ★★★

Sex ●●● Violence ●●● Language ●●●

This jaunty sequel has plenty of fresh fodder in its snarky gags and larky gore. In the decade since the first film, the living dead have evolved into several sub-species, including the spectacularly dumb Homer, surprisingly smart Hawking and silent and deadly Ninja. After holing up in the White House, Woody Harrelson and Jesse Eisenberg part ways with Emma Stone and Abigail Breslin and hook up with Zoey Deutch and Rosario Dawson, before their paths converge at a hippie commune under zombie threat. 2019, 15, 99MIN

Bring out the undead: Woody and co

ROMCOM

Crazy Rich Asians

10.20pm, BBC1 (11.05pm Scotland) ★★★★

Sex ●●● Violence ●●● Language ●●●

Constance Wu's New Yorker is in for a shock when she discovers that her long-time boyfriend (Henry Golding) comes from a fabulously rich family – and that he is the highly eligible bachelor heir to an enormous fortune. But will she fit in with his impossibly swanky set? Based on Kevin Kwan's best-selling 2013 novel, this breezy romcom is old-fashioned, but always endearing. 2018, 12, 121MIN

ACTION

Jason Bourne

11.15pm, C4 ★★★

Sex ●●● Violence ●●● Language ●●●

Nine years after his last screen outing, Matt Damon's Jason Bourne is still grappling with his past as a CIA assassin. Pulled back into the deadly world of black-ops skulduggery by Julia Stiles' CIA whistleblower Nicky Parsons, he launches himself into yet another punishing solo mission to uncover the agency's deceptions. Sometimes, the action is even more exciting than before, but the series really needs some fresh plot twists. 2016, 12, 123MIN

ACTION THRILLER

Taken

10.40pm, ITV ★★★★

Sex ●●● Violence ●●● Language ●●●

Liam Neeson's former superspy goes into overdrive when his daughter (Maggie Grace) is kidnapped on a trip to Paris. Neeson is on his finest tough-guy form as he heads to France to rescue her, reverting from loving father to all-guns-blazing action man. Director Pierre Morel's brutal, brilliantly staged French-made pulp-fiction thriller has some terrific edge-of-your-seat action as the body count reaches staggering proportions. 2008, 18, 94MIN

DRAMA

Land of Mine

12.45am, BBC2 ★★★★

Sex ●●● Violence ●●● Language ●●●

Writer-director Martin Zandvliet's gripping drama unfolds in post-World War Two Denmark, where a vengeful sergeant (Roland Møller) is assigned a group of teenage German PoWs. Their perilous task: to defuse thousands of landmines. Bringing to light a little known and far from honourable chapter of Danish history, this is well acted and insanely tense. Subtitled. 2015, 15, 101MIN

■ Full listings start on p35

Sunday 22 May

DRAMA

Film Stars Don't Die in Liverpool

11.20pm, BBC2 (not NI) ★★★★

Sex ●●● Violence ●●● Language ●●●

A tender, bittersweet drama about the final years of Hollywood star Gloria Grahame (Annette Bening), a sultry blonde whose career largely dried up after the heyday of film noir in the 1940s and 1950s. Bening and Jamie Bell, as young Liverpudlian actor Peter Turner, with whom Grahame enjoyed a romance before her death in 1981, are funny and touching and Julie Walters and Kenneth Cranham are also great as his parents, who take the dying actress into their home. 2017, 15, 106MIN

Party time: Jamie and Annette

DRAMA

Bad Education

8.10am, Sky Hits ★★★★

Sex ●●● Violence ●●● Language ●●●

This razor-edged movie tells the outrageous true story of a scandal involving the embezzlement of school funds. Hugh Jackman plays charming school district superintendent Frank Tassone, who is aided by his second-in-command Pam Gluckin (Allison Janney). When an accounting discrepancy crops up, though, it seems the pair have something to hide... Director Cory Finley handles the juicy material with a sure, deft hand. 2019, 15, 108MIN

ANIMATION

Coco

2.05pm, BBC1 ★★★★

Sex ●●● Violence ●●● Language ●●●

Twelve-year-old Miguel (voiced by Anthony Gonzalez) searches for his musical idol (Benjamin Bratt) in the land of the dead in Pixar's Oscar-winning animated adventure, which serves as a visually dazzling celebration of Mexican culture. Miguel's quest provides the animators with abundant opportunities for action, spectacle and humour, yet what makes the film so heartfelt and resonant is its rich exploration of family, love and memory. 2017, PG, 105MIN

ADVENTURE

The Mummy

4.25pm, ITV ★★★★

Sex ●●● Violence ●●● Language ●●●

Evil high priest Imhotep (Arnold Vosloo) may have been buried alive several thousand years ago, but that doesn't stop him from coming back from the dead to create mayhem in 1920s Egypt. Brendan Fraser, Rachel Weisz and John Hannah are the intrepid adventurers who try to keep him under wraps. Packed with fast-paced chases, exciting stunts and jokey banter, this rip-roaring adventure is tremendous fun all the way. 1999, 15, 124MIN

DRAMA

Gifted

11.55pm, C4 ★★★★

Sex ●●● Violence ●●● Language ●●●

Laid-back Chris Evans has raised his niece (Mckenna Grace) since the suicide of his sister when she was a baby. Now seven, she's a genius at maths, but he wants her to have a normal childhood. Then his estranged mother (Lindsay Duncan) turns up, eager to hot-house the child, and a custody battle ensues. An engaging film, full of charm and humour. 2017, 12, 101MIN

■ Full listings start on p45

PAY-PER-VIEW PREMIERES

The pick of the week's films on Sky, Virgin and other platforms

Channing and his pedigree chum

DRAMA

Dog

On all week ★★★

Sex ●●● Violence ●●● Language ●●●

Earnest, macho and cutesy – Channing Tatum's movie is trained to disarm his fanbase. Co-directing with Reid Carolin, Tatum plays a traumatised Army Ranger driving a bitey German Shepherd cross-country to its handler's funeral. But who's helping who here? Guess. Faintly bland and predictable, this movie is tonally shaggy in its awkward comedy swerves yet diligently on-mission otherwise. A cosy crossbreed of canine caper, odd-couple road movie and veteran-themed issues drama, wrapped in a solidly played Tatum vehicle. 2022, 12, 101MIN

That loving feeling: Adeel and Claire

DRAMA

Ali & Ava

From Mon 23 May ★★★★

Sex ●●● Violence ●●● Language ●●●

In Bradford over the course of a lunar month, landlord Ali (Adeel Akhtar) falls for classroom assistant Ava (Claire Rushbrook), despite entrenched opposition from their respective families and communities, Ava's troubled past and the painful breakdown of Ali's marriage. The odds appear inexorably stacked against these tentative wannabe lovers, but they're given a fighting chance in writer-director Clio Barnard's heart-warming, endearing and beautifully acted drama that feels both authentically true to life and inspiringly hopeful of a better one. 2021, 15, 95MIN

Weekday movies over page

Weekday movies

Monday 23 May

BIOPIC

The Colour Room

6.30pm, Sky Hits ★★★★

Sex ●●● Violence ●●● Language ●●●

Phoebe Dynevor makes an engaging lead as potter Clarice Cliff. In 1919 she's decorating pottery in a Stoke-on-Trent factory – but she harbours grander ambitions and, one day, owner Colley Shorter (Matthew Goode) sees her radical designs… From there, it's a formulaic but satisfying climb through a male-dominated world. There's plenty of period charm to this enjoyable biopic, with the huge chimneys contrasting with the brightly hued 'colour room' where Cliff's imagination bursts to life. 2021, PG, 108MIN

China girl: Phoebe feels powder-ful

THRILLER

Rent-a-Pal

6.50am & 3.05am, Sky Sci-Fi/Horror ★★★

Sex ●●● Violence ●●● Language ●●●

Wil Wheaton's the 'pal' on a novelty VHS that is obsessively replayed by a lonely carer (Brian Landis Folkins) as he spirals into insanity in this absorbing psychological thriller set in the 1990s. Folkins expertly walks a fine line between sympathetic and simply pathetic, while VHS nostalgists will coo over the VCR interior shots in a clever film that also works as a metaphor for online radicalisation. 2020, 15, 108MIN

ADVENTURE

Raiders of the Lost Ark

6pm, Sky Greats ★★★★★

Sex ●●● Violence ●●● Language ●●●

Director Steven Spielberg and producer George Lucas' lavish homage to classic film serials of the 1930s comes from an age when summer blockbuster movies inspired awe rather than disappointment. The film rarely pauses for breath as Indiana Jones (Harrison Ford) zips from America to Tibet to the Middle East in search of rollicking adventure, culminating in the opening of the Ark of the Covenant. 1981, PG, 115MIN

ANIMATION

Minions

11.55am, Sky Animation ★★★★

Sex ●●● Violence ●●● Language ●●●

The *Despicable Me* scene-stealing sidekicks get their own animated adventure and prove as kookily cute and irresistibly funny as ever. It turns out they've always been in the henchman game, attaching themselves to the most despicable villain of any given era. Now, in 1960s London, Scarlet Overkill (voiced by Sandra Bullock) takes three plucky Minions to steal the Queen's crown. 2015, U, 91 MIN

ADVENTURE

The Revenant

11pm, ITV4 ★★★★★

Sex ●●● Violence ●●● Language ●●●

In this chilling real-life survival tale, Leonardo DiCaprio is on awesome, Oscar-winning form as mountain man Hugh Glass. On a fur-trapping trip in 1820s America, he is mauled by a bear and left for dead. But, with staggering reserves of grit, he hauls himself through the frozen wilderness to get revenge on Tom Hardy, Domhnall Gleeson and Will Poulter. 2015, 15, 156MIN

■ Full listings start on p55

Tuesday 24 May

HORROR

The Autopsy of Jane Doe

11.20pm, Film4 ★★★★

Sex ●●● Violence ●●● Language ●●●

In this smart and genuinely creepy chiller, father and son coroners Brian Cox and Emile Hirsch are charged with performing an emergency after-hours autopsy on a young unidentified woman found in a shallow grave. As they begin their investigation, though, the mysteries – and scares – pile up. Helped by an amazing cast, director André Øvredal keeps things taut and intriguing, opting for atmosphere rather than gore and leaving us guessing until the final terrifying (if OTT) reveal. 2016, 15, 86MIN

Cutting edge: Brian and Emile

GANGSTER DRAMA

Goodfellas

9pm, Sky Thriller ★★★★★

Sex ●●● Violence ●●● Language ●●●

Director Martin Scorsese brought his own experiences of growing up in New York's Little Italy to this gangster movie based on the memoirs of real-life Mafia hood Henry Hill (Ray Liotta). There are few films that match its chillingly authentic depiction of organised crime and its terrifying portrayal of evil as embodied by psychopathic 'wise guys' Robert De Niro and Joe Pesci. 1990, 18, 143MIN

COMEDY

Meet the Parents

9.45pm, Sky Hits ★★★★

Sex ●●● Violence ●●● Language ●●●

This delicious, often hilarious comedy of embarrassment stars Ben Stiller as a man trying to impress his potential father-in-law (Robert De Niro), a curious combination of ultra-twee cat lover and all-round tyrant whose idea of hospitality is to give Stiller a lie detector test. Teri Polo and Blythe Danner get their fair share of laughs as De Niro's daughter and wife, but it's the men locking horns that get all the guffaws. 2000, 12, 108MIN

COMEDY

Pineapple Express

10pm, Sky Cinema Comedy ★★★★

Sex ●●● Violence ●●● Language ●●●

Breathlessly paced, this awesome mix of buddy movie, stoner comedy and spoof thriller is jam-packed with big laughs and is as incredibly juvenile as it is brilliantly funny. Seth Rogen and James Franco are perfect as a slacker pothead and his amiable dealer who go on the run from the law and a ruthless drug lord (Gary Cole) after Rogen witnesses Rosie Perez's corrupt cop commit murder. 2008, 18, 111 MIN

DRAMA

Beast Beast

12.45am, Sky Drama ★★★

Sex ●●● Violence ●●● Language ●●●

Focused on a trio of suburban teens whose lives collide with unexpected consequences, this coming-of-age story boasts great turns from young leads Shirley Chen, Jose Angeles and Will Madden. It takes a while to reveal its hand, but the effect hits hard. A nuanced portrait of teen struggles and the tragedy of gun violence, it will make you terrified for kids growing up in America. 2020, 15, 87MIN

■ Full listings start on p65

Wednesday

SCI-FI ACTION

Mad Max: Fury Road

4.15pm, Sky Ultimate ★★★★★

Sex ●●● Violence ●●● Language ●●●

Director George Miller spectacularly reboots his *Mad Max* series 30 years after *Beyond Thunderdome*. In a post-apocalyptic world, Tom Hardy slips ruggedly into Mel Gibson's battered

Maxing out: Tom rides to the rescue

DRAMA

Philadelphia

8pm, Sky Drama ★★★

Sex ●●● Violence ●●● Language ●●●

Tom Hanks won an Oscar as a gay lawyer who believes he has been sacked by his plush Philadelphia law firm because he has Aids. His long fight for justice starts with him hiring homophobic wheeler-dealer attorney Denzel Washington to sue them for unfair dismissal. A persuasive, superbly acted film that deals with its big issues in a restrained manner, though the sentimentality is poured on just a little too thickly. 1993, 12, 122MIN

ROMCOM

The Five-Year Engagement

9pm, Comedy Central ★★★

Sex ●●● Violence ●●● Language ●●●

Emily Blunt and Jason Segel make an engaging couple in a gently offbeat romcom. Segel's chef proposes to girlfriend Blunt, but before they can walk down the aisle, fate throws a series of obstacles in their path, putting the wedding on ice… The film sometimes may have taken its title too literally – it is overly long – but Blunt is adorable and Segel's laidback charm proves winning, too. 2012, 15, 125MIN

25 May

black jacket as badass loner Max, who is drawn into feisty one-armed Charlize Theron's bid to save a savage warlord's five-women harem. The film is essentially one long, absurdly thrilling chase, done with a minimum of CGI, but what makes it so enjoyable is the fascinating mythology and offbeat details. 2015, 15, 120MIN

SCI-FI THRILLER

The Running Man

10pm, Sky Action ★★★

Sex ●●● Violence ●●● Language ●●●

Despite its imaginative portrayal of a 21st-century America as a brutal police state, this is familiar action fare. Arnold Schwarzenegger is a cop framed for murder and is now a contestant on a sadistic life-or-death TV game show in which convict participants are given the chance of freedom if they can survive a barrage of violence. That plot, based on a Stephen King tale, provides the excuse for Arnie to flex his muscles. 1987, 18, 101 MIN

HORROR

The Purge: Election Year

1.55am, C4 ★★★

Sex ●●● Violence ●●● Language ●●●

The third horror thriller, set in a US where for one night a year all crime is legal, is a finely plotted, pumped-up blast. America's corrupt rulers are using the Purge to cull lower orders, but a senator (Elizabeth Mitchell) vows to stop it for good. First, though, she has to survive the night – with Frank Grillo's security chief on hand to help. 2016, 15, 109MIN

■ Full listings start on p75

Thursday 26 May

COMEDY DRAMA

Once Upon a Time... in Hollywood

9pm, Film4 ★★★★★

Sex ●●● Violence ●●● Language ●●●

Quentin Tarantino's juicy, not-to-be-missed take on 1960s Hollywood and the Manson family is a leisurely meditation on friendship and fame – until the explosive finale. Leonardo DiCaprio, as a fading TV Western star, and Brad Pitt, as his stunt double and best friend, are a dream team and Margot Robbie is perfect as Sharon Tate. Shot with Tarantino's customary wit and freewheeling flair, the film is bursting with star cameos (including Al Pacino, Kurt Russell and Damian Lewis). 2019,18,166MIN

Telling tales: Brad and Leonardo

CRIME CAPER

Catch Me If You Can

6.15pm, Film4 ★★★★★

Sex ●●● Violence ●●● Language ●●●

Director Steven Spielberg's fascinating true-story drama is gloriously funny, expertly acted and full of eye-catching period detail. In 1960s America, teen Frank Abagnale Jr (Leonardo DiCaprio) becomes one of the most successful con artists of his era, passing himself off as a pilot, lawyer, even a doctor, and amassing a fortune from forged cheques. And always, just too late to catch him, is uptight FBI agent Carl Hanratty (Tom Hanks). 2002, 12, 141 MIN

ROMCOM

The Ugly Truth

9.50pm, Sky Cinema Comedy ★★★

Sex ●●● Violence ●●● Language ●●●

Katherine Heigl plays a stuffy TV morning show producer whose search for Mr Right has left her sad and single. Enter Gerard Butler's sexist cable TV host, to whom she reluctantly turns for advice on how to woo her hunky doctor neighbour (Eric Winter). This sweet, often old-fashioned, battle-of-the-sexes romcom is occasionally crude and smutty, but more often witty, clever and charming. 2009, 15, 96MIN

CLASSIC THRILLER

Suspicion

9pm, BBC4 ★★★★★

Sex ●●● Violence ●●● Language ●●●

One of those clammy, paranoid thrillers at which director Alfred Hitchcock excelled. Is Cary Grant really trying to murder wife Joan Fontaine? Or is it all just a manifestation of her own insecurities and anxieties? Fontaine won an Oscar for her tremulous performance, while the famous scene where Grant presents his bride with a possibly poisoned glass of milk was given its memorable 'glow' by immersing a lightbulb into the milk. 1941, PG, 99MIN

THRILLER

Gone Baby Gone

12.50am, AMC ★★★★★

Sex ●●● Violence ●●● Language ●●●

In a stunning, superbly acted adaptation of Dennis Lehane's novel, director Ben Affleck (who also co-wrote the script) casts his brother Casey and Michelle Monaghan as inexperienced Boston private eyes brought in to try to locate the missing four-year-old daughter of a junkie (Amy Ryan). This mesmerising thriller surprises all the way to its extraordinary, unexpected conclusion. 2007, 15, 114MIN

■ Full listings start on p85

Friday 27 May

ROMCOM

Bridget Jones's Baby

11pm, Channel 5 ★★★

Sex ●●● Violence ●●● Language ●●●

Back for her third turn as Helen Fielding's irrepressible Bridget Jones, Renée Zellweger proves as funny and endearing as ever. She has a new predicament with which to wrestle in her inimitably cack-handed fashion: pregnancy. But she doesn't know whether Patrick Dempsey's smooth billionaire American Jack or Colin Firth's uptight Mark is the dad… It's a slender plot, but director Sharon Maguire makes the most of the gags in a screenplay co-written by Fielding, Dan Mazer and Emma Thompson. 2016,15,123MIN

Having a ball: Renée, Patrick and Colin

ADVENTURE

Harry Potter and the Philosopher's Stone

6am, Sky Harry Potter ★★★★

Sex ●●● Violence ●●● Language ●●●

The first *Harry Potter* film makes a big impact and does full justice to JK Rowling's story. Daniel Radcliffe is Harry, the boy who learns he's a wizard, and Rupert Grint and Emma Watson, as Ron and Hermione, are the friends he makes when he enrols at Hogwarts School of Witchcraft and Wizardry. All eight films in the series are showing back-to-back until 2am. 2001, PG, 152MIN

HORROR

Arachnophobia

6.50pm, GREAT! movies ★★★

Sex ●●● Violence ●●● Language ●●●

Scientist Julian Sands goes into the South American jungle looking for rare spiders – but brings an eight-legged terror back to the US. Meanwhile, doctor Jeff Daniels (who just happens to hate spiders) becomes increasingly mystified by the series of unexplained fatalities in the small town where he's just set up practice... With plenty of humour as well as suspense, this delivers thrills and spills all the way to a great finale. 1990, PG, 106MIN

THRILLER

Dark Places

9pm, GREAT! movies ★★★

Sex ●●● Violence ●●● Language ●●●

Charlize Theron is suitably haunted as the grown-up survivor of a family massacre 30 years earlier. But now Nicholas Hoult and his true crime club geeks want to reopen the case, for which her brother (Corey Stoll) is serving life based on the suspect testimony of her seven-year-old self. Based on Gillian Flynn's mystery thriller, this is fittingly twisty and dark, but too contrived to be fully satisfying. 2015, 15, 110MIN

COMEDY

Desperately Seeking Susan

11.40pm, BBC1 (12.30am Wales, 12.40am Scot) ★★★★

Sex ●●● Violence ●●● Language ●●●

This delightful screwball comedy stars Rosanna Arquette as a bored housewife in New York who tips out of her dull life and into a fast-moving world of coincidence, confusion and switched identities involving breezy free spirit Susan (Madonna), the subject of cryptic messages in newspaper personal ads. 1985, 15, 104MIN

■ Full listings start on p95

Sport week

Your **ultimate guide** to the best of the w ve action

French Open

After his COVID controversy in Australia, **Novak Djokovic** defends his crown in Paris

LIVE TENNIS

From Sunday, Eurosport 1, Eurosport 2 & Discovery+

Tennis fans will flock to Roland-Garros this week for the second Grand Slam event of the year.

Novak Djokovic will be allowed to defend his men's French Open title, after the 20-time Grand Slam winner was unable to compete in the Australian Open in January when he was deported from the country for not being vaccinated against coronavirus.

In his absence, rival Rafael Nadal took the opportunity to become the most successful man in tennis history by winning the Australian Open and his 21st Grand Slam title. The King of Clay has won the French Open 13 times, but faces an almost constant battle with injury, and is unlikely to be in peak condition this year.

That will be good news for his rivals, including Daniil Medvedev and Andrey Rublev, both ranked in the world top 10, and who have been allowed to compete in the French Open, unlike Wimbledon which has decided to ban all Russian players this year.

For British fans, there's no Sir Andy Murray, but Cameron Norrie will want a repeat of 2021 when he reached the third round.

However, most eyes will be Spain's rising teenage star Carlos Alcaraz, who defeated both Djokovic and Nadal on the way to winning the Madrid Open, on clay, earlier this month.

NEW GENERATION

'I really want to go to Paris to win a Grand Slam, to show my level to people,' says Alcaraz. 'People are going to see me as a favourite, but I take that as motivation.'

While the Spaniard is at the very beginning of his career, this year's tournament marks the end of the road for home favourite Jo-Wilfried Tsonga, who will retire afterwards.

The 37-year-old has struggled with injuries in recent years and missed almost the entire 2020 season with a back problem.

'My head tells me you can play tennis all your life, but my body says your abilities to surpass yourself are no longer there,' says Tsonga, who finished runner-up at the Australian Open in 2008.

'I hope that I will stay in shape for the French Open. I have always set myself high goals. This will be the opportunity to do it one last time.'

WORDS: RICHARD MCCLURE. PHOTOS: GETTY

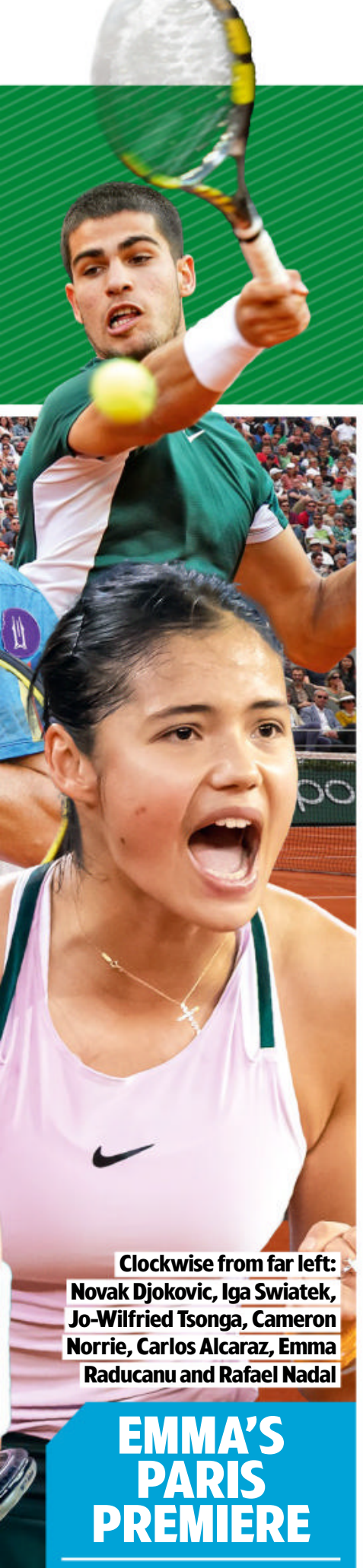

Clockwise from far left: Novak Djokovic, Iga Swiatek, Jo-Wilfried Tsonga, Cameron Norrie, Carlos Alcaraz, Emma Raducanu and Rafael Nadal

EMMA'S PARIS PREMIERE

Britain's Emma Raducanu has faced injury concerns but hopes to make her debut at Roland-Garros this week, and reckons we shouldn't expect a repeat of her US Open victory – as she only played her first professional match on clay last month.

'Clay is very new to me,' says the 19-year-old. 'I have been progressing with each week. I don't think I'm the finished product, but I'm heading in a good direction.'

New world No.1 Iga Swiatek, from Poland, is among the favourites for the women's singles in Paris, having claimed her first Grand Slam title at the tournament in 2020.

Great Britain's Laura Muir

LIVE ATHLETICS

Diamond League: Birmingham

Saturday, 1.15pm, BBC1

A strong British contingent at the Alexander Stadium includes current European champion Dina Asher-Smith in a high-quality women's 100m, where she'll be up against Jamaica's Olympic champion Elaine Thompson-Herah and Tokyo medallists Shericka Jackson and Gabrielle Thomas. Former world indoor champion Andrew Pozzi goes in the men's 110m hurdles, where he'll face Jamaica's reigning Olympic champion Hansle Parchment. Meanwhile, Olympic silver medallist Laura Muir will open her season over 1,500m in an exciting head to head with training partner and Olympic 800m fourth-place finisher Jemma Reekie.

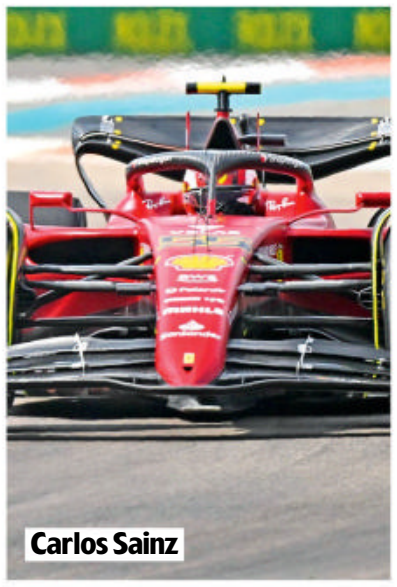

Carlos Sainz

LIVE MOTORSPORT

F1: Spanish Grand Prix

Sun, race starts 2pm, Sky Sports F1 & Sky Sports Main Event

Ferrari's Carlos Sainz will want to continue his good season at his home Grand Prix in Barcelona. The Spaniard is fifth in the standings after finishing third in Miami two weeks ago, with team-mate Charles Leclerc leading the way at the top of the drivers' championship, 19 points ahead of Red Bull's Max Verstappen. Sir Lewis Hamilton has won the last five Spanish GPs, and six in total, a record he shares with Michael Schumacher.

Manchester City's Fernandinho held the trophy aloft in 2021

LIVE FOOTBALL

Premier League finale

Sun, kick-offs 4pm, Sky Sports Football, Sky Sports Main Event & Sky Sports Premier League

Sky Sports will have comprehensive coverage as the season concludes and the final positions are decided. Manchester City will be hoping to parade the Premier League trophy for the fourth time in five seasons as Pep Guardiola's side host Aston Villa at the Etihad, while there could still be plenty to play for as Arsenal entertain Everton, Burnley host Newcastle and Leeds travel to Brentford.

Jordan Cox of Kent Spitfires

LIVE CRICKET

T20 Blast

Wednesday & Friday, Sky Sports Cricket & Sky Sports Main Event

The Twenty-20 tournament begins at Canterbury on Wednesday (7pm) with a repeat of last year's final which saw a man-of-the-match performance from Jordan Cox as Kent Spitfires defeated Somerset by 25 runs to win the trophy for a second time. There's another live game on Friday when Lancashire Lightning host their Roses rivals Yorkshire Vikings at Old Trafford (6.30pm).

Sport A-Z and football planner »»

Sport week A-Z GUIDE

ATHLETICS

LIVE Diamond League Birmingham
Sat 1.15pm BBC1
The British Grand Prix. See page 31.

LIVE Great Manchester Run
Sun 11am BBC2
The 10km and half-marathon races.

AUSTRALIAN RULES

LIVE North Melbourne Kangaroos v Melbourne Demons
Sat 7.30am BT Sport 1

LIVE Richmond Tigers v Essendon Bombers
Sat 10.30am BT Sport 1

LIVE Hawthorn Hawks v Brisbane Lions
Sun 6am BT Sport 3

LIVE Fremantle Dockers v Collingwood Magpies
Sun 8am BT Sport 1

LIVE Sydney Swans v Richmond Tigers
Fri 10.30am BT Sport 1

LIVE Melbourne Demons v Fremantle Dockers
Fri 4.30am BT Sport 3

BADMINTON

LIVE Thailand Open
Sat & Sun 6am BT Sport/ESPN
The semi-finals and final.

BASEBALL

LIVE Miami Marlins v Atlanta Braves
Sat 11pm BT Sport/ESPN

LIVE Milwaukee Brewers v Washington Nationals
Sat 12m't BT Sport 2

LIVE Iowa Hawkeyes v Indiana Hoosiers
Sat 2am BT Sport 3

LIVE Philadelphia Phillies v Los Angeles Dodgers
Sun 6.30pm BT Sport/ESPN

LIVE San Francisco Giants v San Diego Padres
Sun 9pm BT Sport 3

LIVE New York Yankees v Chicago White Sox
Sun 12m't BT Sport/ESPN

LIVE Washington Nationals v Los Angeles Dodgers
Mon 12m't BT Sport 2

LIVE St Louis Cardinals v Toronto Blue Jays
Tue 12.30am BT Sport 2

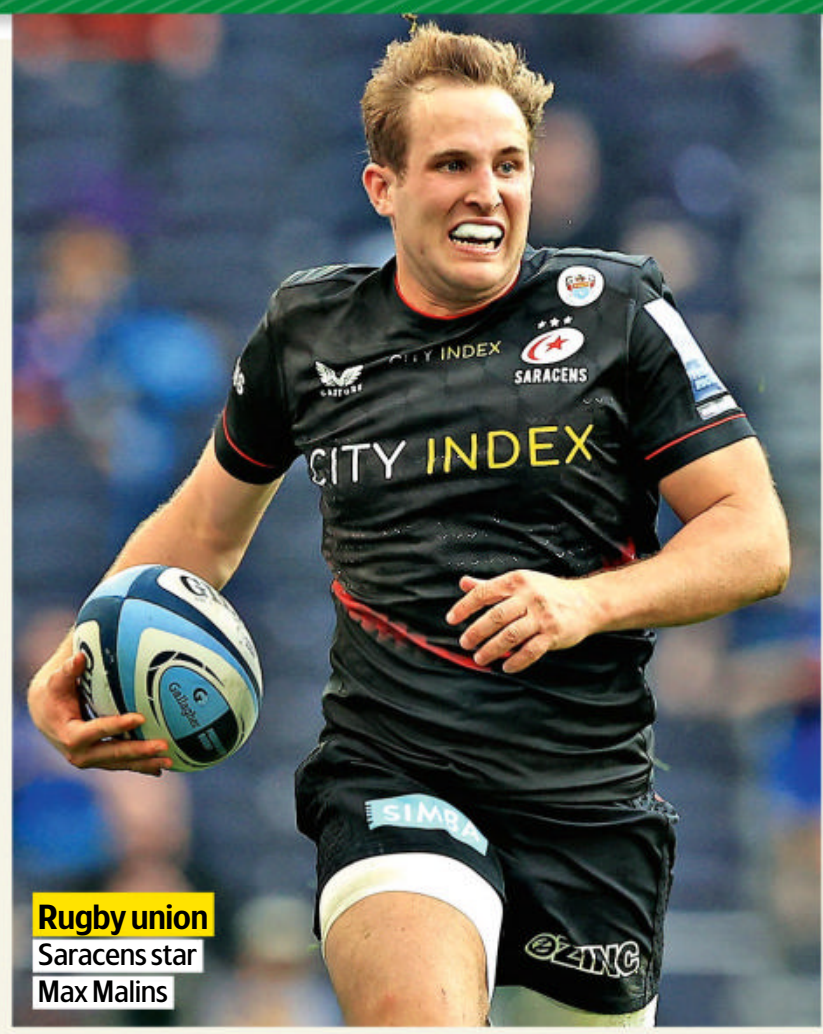

Rugby union
Saracens star Max Malins

LIVE NCAA Baseball
Wed 3pm BT Sport/ESPN

LIVE Atlanta Braves v Philadelphia Phillies
Wed 12m't BT Sport 1

LIVE Cincinnati Reds v Chicago Cubs
Thu 5.30pm BT Sport 2

LIVE NCAA baseball
Thu 10pm & 1.30am BT Sport/ESPN

LIVE MLB
Thu 12m't BT Sport 1

LIVE MLB
Fri 12m't BT Sport 2

BASKETBALL

LIVE EuroLeague
Sat 2.55pm FreeSports
Coverage of the third-place play-off.

LIVE NBA Play-offs
Sat 1.30am Sky Sports Main Event, Sky Sports Arena & Sky Sports Mix; Mon & Wed 1.30am Sky Sports Main Event & Sky Sports Arena; Thu 2am Sky Sports Arena

LIVE Washington Mystics v Chicago Sky
Sun 8pm Sky Sports Arena & Sky Sports Mix

LIVE NBA Western Conference Finals
Sun & Tue 2am Sky Sports Main Event & Sky Sports Arena

LIVE NBA Eastern Conference Play-offs
Fri 1.30am Sky Sports Arena

COMBAT SPORTS

LIVE Fight Night-Prelims
Sat 10pm BT Sport 1

LIVE Holly Holm v Ketlen Vieira
Sat 12m't BT Sport 1

LIVE European Taekwondo Championships
Sun 6.45pm FreeSports

CRICKET

LIVE Mumbai Indians v Delhi Capitals
Sat 2.50pm Sky Sports Cricket

LIVE Sunrisers Hyderabad v Punjab Kings
Sun 2.50pm Sky Sports Cricket

LIVE Women's T20 Challenge
Mon 2.50pm Sky Sports Cricket & 3pm Sky Sports Main Event

LIVE Women's T20 Challenge
Tue 10.50am Sky Sports Cricket & 11am Sky Sports Main Event

LIVE Indian Premier League
Tue 2.50pm Sky Sports Main Event & Sky Sports Cricket
Coverage of the first qualifier.

LIVE Indian Premier League
Wed 2.50pm Sky Sports Cricket & Sky Sports Mix; 3pm Sky Sports Main Event
Coverage of the eliminator match.

LIVE Kent Spitfires v Somerset
Wed 6.30pm Sky Sports Cricket & 7pm Sky Sports Main Event
The Vitality T20 Blast match. See p31.

LIVE Women's T20 Challenge
Thu 2.50pm Sky Sports Cricket

LIVE Indian Premier League
Fri 2.50pm Sky Sports Cricket & Sky Sports Mix
Coverage of the second qualifier.

LIVE Lancashire Lightning v Yorkshire Vikings
Fri 6.15pm Sky Sports Main Event & Sky Sports Cricket
The Vitality T20 Blast match. See p31.

CYCLING

LIVE Giro d'Italia
Sat 11.45am Euro1; Sun 12noon Euro2 & 2pm S4C; Tue 9.45am Euro2 & 2pm S4C; Wed 11.15am Euro2 & 2pm S4C; Thu 12.30pm Euro2 & 2pm S4C; Fri 12noon Euro2 & 2pm S4C
Coverage of stages 14 to 19.

DARTS

LIVE Premier League
Thu 7pm Sky Sports Main Event & Sky Sports Action

LIVE World Seniors Masters
Fri 7pm BT Sport 2

EQUESTRIAN

LIVE Show Jumping
Sat 5pm Euro1

GAELIC GAMES

LIVE Galway v Dublin
Sat 5.30pm Sky Sports Arena

LIVE Clare v Waterford
Sun 3.30pm Premier Sports 2

GENERAL SPORTS

LIVE NCAA Championship
Fri 8pm & 10.30pm BT Sport/ESPN

GOLF

LIVE PGA Championship Golf
Sat 2pm Sky Sports Golf & 6pm Sky Sports Main Event; Sun 2pm Sky Sports Golf & 8pm Sky Sports Main Event
Days three and four from Southern Hills Country Club in Oklahoma.

LIVE Bank of Hope Match-Play
Wed 6.30pm Sky Sports Golf; Thu & Fri 12m't Sky Sports Main Event & Sky Sports Golf
Coverage of days one to three.

LIVE Dutch Open
Thu 12.30pm Sky Sports Main Event & Sky Sports Golf; Fri 12.30pm Sky Sports Golf
Coverage of days one and two.

LIVE Kitchenaid Senior PGA Championship
Thu & Fri 5.30pm Sky Sports Golf
Coverage of days one and two.

LIVE Charles Schwab Challenge
Thu 9pm Sky Sports Golf & 10.30pm Sky Sports Main Event; Fri 9pm Sky Sports Golf & 10pm Sky Sports Main Event
Coverage of days one and two.

HOCKEY

LIVE England v France
Sat 1pm BT Sport 3

LIVE Germany v Argentina
Sat 3.30pm BT Sport/ESPN

LIVE England v China
Sat 3.30pm BT Sport 3

LIVE England v France
Sun 12noon BT Sport 3

LIVE England v China
Sun 2.30pm BT Sport/ESPN

HORSE RACING

LIVE ITV Racing
Sat 1pm & Sun 3.20pm ITV4

ICE HOCKEY

LIVE USA v Sweden
Sat 10.15am FreeSports

LIVE NHL Play-offs
Sat 12m't Premier Sports 1 & 3am Premier Sports 2

LIVE Great Britain v Latvia
Sun 2.10pm FreeSports

LIVE NHL Play-offs
Sun 12m't Premier Sports 1

LIVE USA v Czech Republic
Mon 2.15pm FreeSports

LIVE Austria v Great Britain
Mon 6.15pm FreeSports

LIVE NHL Play-offs
Mon 12m't Premier Sports 1 & 3am Premier Sports 2

LIVE Sweden v Latvia
Tue 10.15am FreeSports

LIVE Finland v Czech Republic
Tue 6.15pm FreeSports

LIVE NHL Play-offs
Tue 12m't Premier Sports 1 & 3am Premier Sports 2

LIVE NHL Play-offs
Wed 12m't Premier Sports 1 & 3am Premier Sports 2

LIVE IIHF World Championships
Thu 2.15pm & 6.15pm FreeSports

LIVE NHL Play-offs
Thu 12m't Premier Sports 1 & 3am Premier Sports 2

LIVE NHL Play-offs
Fri 12m't Premier Sports 1 & 3am Premier Sports 2

MOTORCYCLING

LIVE World Superbikes
Sat 9.30am & 12.15pm Euro2
Round three from Estoril, Portugal.

LIVE British Superbikes
Sat 3pm Euro2 & Sun 1pm Quest
Round three from Donington Park.

LIVE Vastervik v Masarna
Tue 6pm Premier Sports 1

LIVE Holsted v Esbjerg
Wed 5.30pm Premier Sports 1

LIVE Rospiggarna v Indianerna
Thu 6pm Premier Sports 1

LIVE MotoGP: GP of Italy
Fri 8am BT Sport 2

MOTORSPORT

LIVE V8 Supercars
Sat 6.30am BT Sport 3 & 3.30am BT Sport 2; Sun 6.15am BT Sport 2

LIVE World Rally Championship
Sat 7.30am BT Sport 2 & 2.30pm BT Sport/ESPN; Sun 8.30am & 12noon BT Sport 2

LIVE ETCR
Sat 9.30am Euro1

LIVE Formula 3
Sat 9.55am Sky Sports F1
The Sprint Race from Spain.

LIVE Formula 1
Sat 11.45am Sky Sports F1
Coverage of the Spanish Grand Prix third practice session.

LIVE DTM
Sat 12.15pm BT Sport/ESPN; Sun 9am BT Sport 3 & 12.15pm BT Sport/ESPN

LIVE W Series
Sat 1.20pm Sky Sports F1 & Sky Sports Mix
The third round from Spain.

LIVE Formula 1
Sat 2.20pm Sky Sports F1
The Spanish Grand Prix qualifying session. Start time: 3pm.

LIVE Formula 2
Sat 4.35pm Sky Sports F1
The Sprint Race from Spain.

LIVE Indycar
Sat 6.05pm Sky Sports F1 & Sun 8pm Sky Sports F1
Coverage of the Indianapolis 500 qualifying sessions.

LIVE Formula 3
Sun 9am Sky Sports F1
The Feature Race from Spain.

LIVE FIM JuniorGP Championship
Sun 9.45am BT Sport 3

SUBSCRIPTION OFFER
6 issues for £1*
ONLY 17p AN ISSUE
visit: www.magazinesdirect.com/tvs4
Terms and Conditions: *When paying by UK Direct Debit. After six issues, your payments will continue at £23.50 every 3 months. For full terms and conditions, visit magazinesdirect.com/terms. Offer closes 31 October 2022. Lines open Mon-Fri, 9 am-5 pm (UK time).

LIVE Formula 2
Sun 10.35am Sky Sports F1
The Feature Race from Spain.

LIVE ADAC GT Masters
Sun 12.20pm FreeSports

LIVE Formula 1
Sun 1.55pm Sky Sports Main Event & Sky Sports F1
The Spanish Grand Prix, held at Circuit de Barcelona-Catalunya. Race starts 2pm. See page 31.

LIVE NASCAR
Sun 10.30pm Premier Sports 2

LIVE Formula 2
Thu 4.05pm Sky Sports F1
The practice session from Monaco.

LIVE Formula 2
Fri 10.35am Sky Sports F1
The qualifying session from Monaco.

LIVE Formula 1
Fri 12.30pm Sky Sports Main Event & Sky Sports F1
The opening practice session of the Monaco Grand Prix.

LIVE Formula 1
Fri 3.45pm Sky Sports Main Event & Sky Sports F1
The second practice session of the Monaco Grand Prix.

LIVE MotoE
Fri 3.45pm BT Sport 2
The MotoE Championship Grand Prix of Italy qualifying session.

LIVE Indycar
Fri 4pm Sky Sports Action & 6.10pm Sky Sports F1
Indianapolis 500 practice session.

NETBALL

LIVE Queensland Firebirds v Sunshine Coast Lightning
Sat 7.30am Sky Sports Mix

LIVE Melbourne Vixens v NSW Swifts
Sat 9.45am Sky Sports Mix

LIVE West Coast Fever v Giants Netball
Sat 4.30am Sky Sports Mix

LIVE Collingwood Magpies v Adelaide Thunderbirds
Sun 6.45am Sky Sports Main Event & Sky Sports Mix

LIVE London Pulse v Manchester Thunder
Mon 5pm Sky Sports Main Event, Sky Sports Arena & Sky Sports Mix

POOL

LIVE UK Open Championship
Sat & Sun 11am & 5.30pm Sky Sports Action
Coverage of days one and two.

RUGBY LEAGUE

LIVE North Queensland Cowboys v Melbourne Storm
Sat 8.30am Sky Sports Arena

LIVE Hull Kingston Rovers v Catalans Dragons
Sat 12noon C4 (kick-off 12.30pm)
The Super League match.

LIVE Sheffield Eagles v Widnes Vikings
Mon 7.15pm Premier Sports 1 (kick-off 7.45pm)
The Championship clash.

LIVE Melbourne Storm v Manly-Warringah Sea Eagles
Thu 10.45am Sky Sports Arena

LIVE Penrith Panthers v North Queensland Cowboys
Fri 9am Sky Sports Arena

RUGBY UNION

LIVE Chiefs v Force
Sat 5.30am Sky Sports Main Event & Sky Sports Action

LIVE Hurricanes v Rebels
Sat 8am Sky Sports Action

LIVE Brumbies v Blues
Sat 10.45am Sky Sports Arena

LIVE Harlequins v Gloucester
Sat 2.30pm ITV & BT Sport 1 (kick-off 3pm)
The Gallagher Premiership match.

LIVE Dragons v Lions
Sat 2.45pm S4C & 2.55pm Premier Sports 2 (kick-off 3pm)

LIVE Scarlets v Stormers
Sat 4.55pm Premier Sports 2 & 5pm S4C (kick-off 5.10pm)

LIVE Saracens v Northampton Saints
Sat 5.15pm BT Sport 1 (kick-off 5.30pm)
The Premiership match.

LIVE Edinburgh v Glasgow Warriors
Sat 5.30pm Premier Sports 1 (kick-off 6.30pm)

LIVE Leinster v Munster
Sat 7pm Premier Sports 2 (kick-off 7.10pm)

LIVE Highlanders v Waratahs
Sat 4.30am Sky Sports Main Event & Sky Sports Action

LIVE Women Premier 15s
Sun 1.30pm & 4.15pm BT Sport 2
Coverage of the semi-finals.

LIVE Castres v Perpignan
Sun 8pm Premier Sports 1

LIVE Moana Pasifika v Western Force
Tue 8am Sky Sports Main Event & Sky Sports Action

LIVE Crusaders v Reds
Fri 8am Sky Sports Main Event & Sky Sports Action

LIVE Super Rugby
Fri 10.40am Sky Sports Mix

LIVE European Rugby Challenge Cup
Fri 7.15pm BT Sport 1
Coverage of this year's final.

LIVE Super6 Sprint Series
Fri 7.30pm FreeSports

LIVE Fijian Drua v Chiefs
Fri 3.55am Sky Sports Action

SQUASH

LIVE PSA Squash: World Championships
Sun 6.30pm BT Sport 3

TENNIS

LIVE Roland-Garros
Sun 9.30am Euro1 & 10am & 4.45pm Euro2; Mon 9.30am Euro1 & 10am Euro2; Tue 9.30am Euro1 & 4.45pm Euro2; Wed 9.30am Euro1 & 4.45pm Euro2; Thu 9.30am Euro1 & 10am & 4.45pm Euro2; Fri 9.30am Euro1 & 10am & Fri 4.45pm Euro2
Coverage of days one to six of the French Open, held at Roland Garros in Paris. See p30.

WRESTLING

LIVE WWE
Mon, Tue & Fri 1am BT Sport 1

Football planner

LIVE SCOTTISH CUP FINAL

Rangers v Hearts

Sat, k-o 3pm, BBC1 Scotland, Premier Sports 1 & BBC iPlayer

On-loan striker Ellis Simms helped fire Hearts into their third Scottish Cup final in four years. Rangers haven't won the trophy since 2009 and will be appearing in their second major final in less than four days following their Europa League clash with Eintracht Frankfurt.

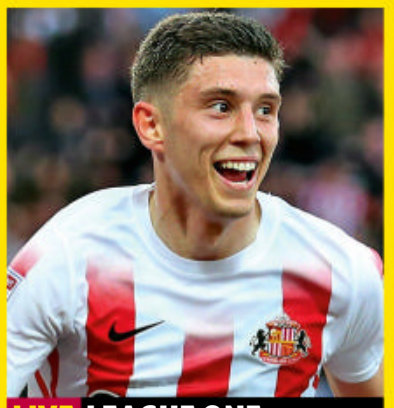

LIVE LEAGUE ONE

Sunderland v Wycombe Wanderers

Saturday, kick-off 3pm, Sky Sports Football & Sky Sports Main Event

Sunderland have never won promotion via the play-offs, with six failed attempts, but they will start as favourites in the League One final at Wembley. The Black Cats' Ross Stewart has 25 League goals this season.

LIVE EUROPA CONF LEAGUE FINAL

Roma v Feyenoord

Wed, kick-off 8pm, BT Sport 1

José Mourinho becomes the first manager to reach major European finals with four clubs as Roma take on Feyenoord in the first Europa Conference League final in Albania. A goal from Roma's England striker Tammy Abraham knocked out Leicester City in the semi-finals.

Saturday 21

LIVE National Futsal Series
9am BT Sport 2
Action from this year's Grand Finals.

LIVE Rangers v Hearts
2pm BBC1 Scotland & 2.30pm Premier Sports 1 (kick-off 3pm)
All the action from the Scottish Cup final at Hampden Park. This is the Gers' second final of the week as they also took on Eintracht Frankfurt in the Europa League on 18 May. However, despite any possible fatigue, they will go into this match fancied to lift this trophy for the first time since 2009, having defeated Celtic 2-1 in the semi-finals. Hearts beat their own arch-rivals, Hibernian, by the same scoreline in their last-four match and will be looking to emulate their 2020 triumph when they upset the odds to defeat Celtic on penalties after a thrilling 3-3 draw.

LIVE Sunderland v Wycombe Wanderers
2pm Sky Sports Main Event & Sky Sports Football (kick-off 3pm)
Coverage of the League One play-off final at Wembley Stadium.

LIVE SC Freiburg v RB Leipzig
6.55pm FreeSports (kick-off 7pm)
Coverage of the German Cup final from Olympiastadion Berlin.

LIVE Serie A
7.30pm BT Sport 1
Coverage from Italy's top division.

LIVE Serie A
7.45pm BT Sport/ESPN
A vital Italian clash.

LIVE Ligue 1
7.45pm BT Sport 3
Action from France's top tier.

LIVE Columbus Crew v Los Angeles FC
8.45pm Sky Sports Football (kick-off 8.30pm)
The MLS inter-conference clash from Lower.com Field.

LIVE Nashville SC v Atlanta United FC
12.55am FreeSports
The MLS inter-conference clash at Nashville Fairgrounds Stadium.

Sunday 22

LIVE Newport Pagnell Town v Littlehampton Town
12noon BT Sport 1 (kick-off 12.15pm)
Coverage of the FA Vase final from Wembley Stadium.

LIVE Premier League
3pm Sky Sports Premier League (kick-off 4pm)
A match from the final day of the top-flight season. See page 31.

LIVE Premier League
3pm Sky Sports Football (kick-off 4pm)
A match from the final day of the top-flight season. See page 31.

LIVE Bromley v Wrexham
3.45pm S4C & BT Sport 3 (kick-off 4.15pm)
Coverage of the FA Trophy final from Wembley Stadium.

LIVE Premier League
4pm Sky Sports Main Event (kick-off 4pm)
A match from the final day of the top-flight season. See page 31.

LIVE LaLiga
5.30pm La Liga TV
Action from Spain.

LIVE Serie A
7.45pm BT Sport 1
Coverage from Italy's top division.

LIVE Serie A
7.45pm BT Sport 2
Coverage from Italy's top division.

LIVE New York City FC v Chicago Fire
10.05pm FreeSports (kick-off 10.05pm)
The MLS Eastern Conference encounter at Yankee Stadium.

LIVE Inter Miami CF v New York Red Bulls
11pm Sky Sports Football & Sky Sports Mix (kick-off 11pm)
The MLS Eastern Conference encounter from DR PNK Stadium.

LIVE LA Galaxy v Houston Dynamo
1.05am FreeSports (kick-off 1.05am)
Coverage of the MLS Western Conference clash from Dignity Health Sports Park.

LIVE Portland Timbers v Philadelphia Union
3.20am FreeSports
The MLS inter-conference clash from Providence Park.

Monday 23

LIVE Scottish Premiership
7pm Sky Sports Main Event & Sky Sports Football
The second leg of the final of the Scottish Premiership play-offs.

LIVE HFX Wanderers v Forge FC
7pm BT Sport 2
Coverage of the Canadian top-flight clash from Wanderers Grounds.

LIVE Vanarama National League
7.15pm BT Sport 1 (kick-off 7.45pm)
Coverage of Elimininator A, as the play-offs get under way with a match between the teams that finished fifth and sixth respectively.

LIVE Bundesliga
7.20pm Sky Sports Mix (kick-off 7.30pm)
The second leg of the relegation play-off, in which the 16th-placed team in the Bundesliga meets third in Bundesliga 2.

Tuesday 24

LIVE National League
7.15pm BT Sport 1 (kick-off 7.45pm)
Coverage of Elimininator B, as the play-offs continues with a match between the teams that finished fourth and seventh respectively in the regular-season table.

Wednesday 25

LIVE Roma v Feyenoord
7.30pm BT Sport 1 (kick-off 8pm)
The Europa Conference League final at Air Albania Stadium in Tirana.

Thursday 26

LIVE Ligue 1
6pm BT Sport 1
Coverage of the French Ligue 1 relegation play-off first-leg clash.

PHOTOS: ALAMY, GETTY

SUBSCRIBE TO TV&SATELLITE WEEK

6 ISSUES FOR £1*

GREAT SUBSCRIBER BENEFITS:

★ Every weekly issue delivered to your home ★

★ Pay less than you would in the shops ★

★ Stay in control - pause your subscription if you're going away ★

SUBSCRIBE NOW

Visit magazinesdirect.com/tvs2

OR CALL 0330 333 1113 & quote code A26J

TERMS AND CONDITIONS: Offer closes 31 October 2022. Offer open to new UK subscribers only. *When paying £1 for six issues. After your first six issues, your subscription will continue at £25 every 3 months. Please allow up to six weeks for delivery of your first subscription issue. The full subscription rate is for 12 months (51 issues) and includes postage and packaging. If the magazine ordered changes frequency per annum, we will honour the number of issues paid for, not the term of the subscription. For full terms and conditions, visit www.magazinesdirect.com/terms. For enquiries and overseas rates please call +44 (0) 330 333 1113. Lines are open Monday- Friday 9 am-5 pm UK Time or e-mail: help@magazinesdirect.com. Calls to 0330 numbers will be charged at no more than a national landline call and may be included in your phone provider's call bundle.

Saturday

21 May

Evening Planner

Factual

ABBA Night
Channel 5, from 7.15pm
Featuring two documentaries, *ABBA: The Missing 40 Years* (9.20pm) and *Greatest ABBA Cover Versions Ever* (10.45pm)

Documentary

Flying Solo: The Mystery of Amelia Earhart
More4, 8pm
A new profile of the pioneering aviator, who went missing during a flight in 1937

Reality

The Great Garden Revolution
C4, 8.15pm
Designer Joel Bird (right) and a team of experts transform more outdoor spaces

Music

Later... with Jools Holland
BBC2, 10pm
Jools sits down for a chat with singer Liam Gallagher, who also picks a classic performance from the *Later...* archives

SKY EVENING TIME	7.00PM	7.30PM	8.00PM	8.30PM	9.00PM	9.30PM	10.00PM	10.30PM
FAVOURITES								
101 BBC1	◂ 6.40 Weakest Link	7.30 Celebrity...	8.00 Pointless Celebrities	8.50 Casualty		9.30 Mrs Brown's...	10.00 News	10.20 Film: Crazy Rich... †
102 BBC2	7.00 Celine Dion at the BBC		8.00 TOTP: The Story of 1998		9.00 TOTP: Biggest Hits 1998		10.00 Later... with Jools Holland	
103 ITV	7.00 Romeo & Duet		8.00 Britain's Got Talent			9.20 The 1% Club		10.20 News
104 CHANNEL 4	◂ 6.45 Formula 1 Spanish Grand Prix Qualifying...		8.15 The Great Garden Revolution			9.20 Film: Zombieland: Double Tap		
105 CHANNEL 5		7.15 Film: ABBA The Movie				9.20 ABBA: The Missing 40 Years		
106 SKY SHOWCASE	7.00 Extreme Animals: One Wild Day		8.00 Tom Cruise: Movie Maverick		9.00 Film: Top Gun			
ENTERTAINMENT								
117 BBC3	7.00 EastEnders		8.00 Glow Up: Britain's Next Make-Up Star		9.00 I Like the Way U Move			
116 BBC4	7.00 Barcelona: An Art Lovers' Guide		8.00 Rick Stein's Long Weekends		9.00 Beck			10.30 Vikings
118 ITV2	◂ 5.55 Film: Back to the Future Part II		8.00 Film: Legally Blonde 2: Red, White & Blonde				10.00 Celebrity Juice	
136 MORE4	◂ 6.55 Four in a Bed		8.00 Flying Solo: The Mystery of Amelia...		9.00 24 Hours in A&E			
135 E4	◂ 6.00 Film: Transformers: Dark of the Moon				9.00 Celebrity Gogglebox		10.00 Gogglebox	
107 SKY WITNESS	7.00 Caught on Dashcam		8.00 Blue Bloods		9.00 9-1-1		10.00 The Equalizer	
108 SKY ATLANTIC	◂ 6.45 Six Feet Under		8.00 Raised by Wolves		9.00 Game of Thrones			
110 GOLD	◂ 6.35 Only Fools and Horses					9.35 The Vicar of Dibley		10.35 Murder...
111 DAVE		7.20 Would I Lie to You?...	8.00 Not Going Out				10.00 Hypothetical	
119 ITV3	7.00 Midsomer Murders							
120 ITV4	◂ 6.50 Film: The Magnificent Seven Ride!				9.00 Film: The Dirty Dozen			
112 COMEDY CENTRAL	◂ 6.45 Film: How to Lose a Guy in 10 Days				9.00 Film: The Five-Year Engagement			
152 SYFY	7.00 Film: Descent				9.00 Penny Dreadful: City of Angels			10.05 Fortitude
113 SKY MAX	7.00 The Flight Attendant		8.00 Tom Cruise: Movie Maverick		9.00 Agatha Raisin			
132 ALIBI	◂ 6.00 Inspector George Gently		8.00 Death in Paradise				10.00 We Hunt Together	
130 SKY ARTS	7.00 Michael Flatley – Lord of the Dance: Dangerous Games			8.45 Les Miserables: 25th Anniversary				
DOCUMENTARY								
125 DISCOVERY	7.00 Lone Star Law		8.00 Gold Rush: Freddy Dodge's Mine...		9.00 Hoffman Family Gold		10.00 Building Off the Grid	
162 ANIMAL PLANET	7.00 How Do Animals Do That?		8.00 Wildest Islands of Indonesia		9.00 Wildest Europe		10.00 Alaskan Bush People	
129 NAT GEO	7.00 Titanic: Case Closed				9.00 Science of Stupid			
123 SKY HISTORY	7.00 History's Greatest Aircraft				9.00 Baghdad Diary			
155 YESTERDAY	7.00 Great Continental Railway Journeys				9.00 Bangers and Cash		10.00 One Foot in the Grave	
121 SKY DOCS	7.00 Drink It In: The Rise of Man City		8.00 Mother Teresa: For the Love of God		9.00 Film: Gascoigne			
FILMS - Sky Cinema								
301 PREMIERE	◂ 6.20 Venom: Let There Be Carnage		8.00 Ghostbusters: Afterlife					10.10 Best Sellers
303 HITS	◂ 6.00 Promising Young Woman		8.00 Blacklight			9.50 Pain & Gain		
304 GREATS	◂ 6.15 Wayne's World		8.00 Titanic					
305 ANIMATION	◂ 6.00 Storks	7.30 Penguins of Madagascar			9.05 Extinct			10.35 The Red...
306 FAMILY	◂ 6.30 Fantastic Beasts: The Crimes of Grindelwald				9.00 Power Rangers			
307 ACTION	◂ 6.05 The Huntsman: Winter's War		8.00 Dead Man Down				10.00 xXx	
308 COMEDY	◂ 6.15 Ferris Bueller's Day Off		8.00 Just Go With It				10.00 This Is the End	
309 THRILLER	◂ 6.30 The Desperate Hour		8.00 Stillwater					10.20 Training Day
310 DRAMA	◂ 5.45 Moneyball		8.00 Eternal Sunshine of the Spotless Mind					10.05 How to Lose a Guy in 10 Days
311 SCI-FI	◂ 6.30 Cloverfield		8.00 Moonshot				10.00 Knowing	
302 ULTIMATE ACTION	7.00 Fast & Furious 9					9.30 Mad Max: Fury Road		
313 FILM4	◂ 6.50 The League of Extraordinary Gentlemen				9.00 Deadpool 2			
315 TCM MOVIES	◂ 5.30 Three Violent...	7.35 Apache War Smoke			9.00 Dumb and Dumber			
SPORT								
401 MAIN EVENT	◂ 6.00 PGA Championship Golf – Live: Coverage of day three from Oklahoma							
402 PREMIER LEAGUE	7.00 PL Preview	7.30 PL Matchpack	8.00 PL Retro					
403 FOOTBALL	◂ 6.45 EFL Highlights			8.45 MLS – Live: Columbus Crew v Los Angeles FC (Kick-off 8.30)				
404 CRICKET		7.15 Vitality T20 Blast Cricket	8.00 IPL					
413 BT SPORT 1	◂ 5.15 Rugby Union	7.30 Serie A – Live: Football from Italy's top division					10.00 UFC – Live	
414 BT SPORT 2	◂ 9.00 National Futsal Series – Live: Action from this year's Grand Finals				9.00 WWE Friday Night SmackDown			10.30 Immortals

◂ Denotes programmes starting before 7.00pm † Regions vary

SATURDAY

ONLY 17p AN ISSUE
SUBSCRIPTION OFFER: 6 ISSUES FOR £1*
Simply visit: www.tvandsatsubs.com/X194
*Terms & conditions: magazinesdirect.com/terms.

Saturday

BBC1

101 101/115 801 | 101 101 | 1 101 | 101 101/106

6.00 AM **Breakfast** (S)
10.00 **Saturday Kitchen Live** New edition With Ken Hom, Nisha Katona and Fearne Cotton. (S)
11.30 **The Airport: Back in the Skies** 2/6. Heathrow's most lucrative US routes are opening up to double-vaxxed passengers. (S)(R)(AD)
12.00 NOON **Football Focus** (S)
1.00 PM **BBC News** (S)
1.15 LIVE **Athletics: Diamond League Birmingham** Gabby Logan presents coverage of the British Grand Prix, the second meeting of the Diamond League campaign, held at Alexander Stadium. (S)
4.30 **Escape to the Country** A property search in North Yorkshire. (S)(R)
5.20 **Garden Rescue** Charlie Dimmock and Harry and David Rich visit Mansfield and Redditch. (S)(R)

7.30 Celebrity Catchpoint

6 PM
6.20 **BBC News** (S)
6.30 **Local News** (S)
6.40 **The Weakest Link** Romesh Ranganathan presents a *Strictly Come Dancing* special, with contestants including Anton Du Beke, Dr Ranj Singh and Janette Manrara. (S)(R)

7 PM
7.30 **Celebrity Catchpoint** New edition 4/8. Clare Nasir and Owain Wyn Evans take on Ugo Monye and Nina Wadia. (S)

8 PM
8.00 NEW SERIES **Pointless Celebrities** A comedy edition of the quiz, with contestants including Jon Culshaw and Ted Robbins. (S)
8.50 **Casualty** Elvira and Mariam hatch a plan to escape that involves forcing their supervisors to call an ambulance. (S)(AD)

9 PM
9.30 **Mrs Brown's Boys** The Browns await the fruits of their insurance fraud after faking Grandad's death. (S)(R)

10 PM
10.00 **BBC News** (S)
10.20 FILM **Crazy Rich Asians** Romantic comedy based on Kevin Kwan's novel, starring Constance Wu and Henry Golding. A professor heads to Singapore with her boyfriend, and is surprised to learn he is from an extremely wealthy family. With Gemma Chan, Michelle Yeoh and Awkwafina. (S)(AD) (2018, 12, 115min) ★★★★
SEX ●●● VIOLENCE ●●● LANGUAGE ●●●
12.15 AM **Weather for the Week Ahead** Seven-day forecast. (S)
12.20 **to 6.00** AM **BBC News** (S)

BBC2

102 102/115 802 | 102 102 | 2 102 | 102 102/106

6.05 AM **The Dengineers** (S)(R)
6.35 **Blue Peter** (S)(R)
7.05 **Britain's Best Young Artist** (S)(R)
8.05 **Deadly Predators** (S)(R)
8.35 **Eat Well for Less?** (S)(R)(AD)
9.35 **The Best of RHS Chelsea Flower Show** Past stagings. (S)(R)
10.30 **The Great British Sewing Bee** (R)
11.30 **Britain's Top Takeaways** (S)(R)
12.30 PM **The Best Dishes Ever** (S)(R)
12.40 **DIY SOS: The Big Build** (S)(R)(AD)
1.40 FILM **Whisky Galore!** Ealing comedy starring Basil Radford. (S) (1949, b/w, PG, 85min) ★★★★★
3.05 **Sophia Loren: Talking Pictures** (R)
3.35 FILM **Operation Crossbow** Action drama starring George Peppard. (S) (1965, PG, 115min) ★★★
5.30 **Commando: Britain's Ocean Warriors** 2/4. A young officer begins Arctic training. (S)(R)

10.00 Later... with Jools Holland

6.30 **Dad's Army** *Branded:* Platoon pensioner Private Godfrey is accused of cowardice. (S)(R)(AD)
7.00 NEW **Celine Dion at the BBC** Archive appearances by the singer, including her representing Switzerland at Eurovision in 1988 and performances of *Beauty and the Beast* and *My Heart Will Go On*. (S)
8.00 NEW **TOTP: The Story of 1998** Mel Giedroyc narrates a review of the year through *Top of the Pops* performances, featuring appearances by All Saints, Robbie Williams and Air. (S)
9.00 NEW **TOTP: Biggest Hits 1998** *Top of the Pops* performances from the year, featuring appearances by Steps, Robbie Williams, Aerosmith, Green Day and The Cardigans. (S)
10.00 **Later... with Jools Holland** New edition 2/6. Liam Gallagher performs. (S)
10.45 NEW **2-Tone: The Sound of Coventry** Recounting the story of the 2 Tone Records label. (S)
11.45 **Cher at the BBC** Archive footage of the singer's TV performances, including *Believe, I Got You Babe, Love and Understanding* and *Walking in Memphis*. (S)(R)
12.45 AM FILM **Land of Mine** Drama starring Roland Moller. A group of German POWs are forced to clear a beach of landmines under the watch of a Danish sergeant. Partly subtitled. (2015, 15, 95min) ★★★★
2.20 **to 6.05** AM **Previews** (S)

ITV

103 103/176 803 | 103 103/113 | 3 103 | 103 111

6.00 AM **CITV**
8.25 **ITV News** (S)
8.30 **Garraway's Good Stuff** New edition With guests Gemma Atkinson and Angela Scanlon. (S)
9.25 **James Martin's Saturday Morning** New edition With Keith Duffy and Brian McFadden. (S)
11.35 **Ainsley's Good Mood Food** New edition Dairy products. (S)(AD)
12.40 PM **James Martin's French Adventure** Saint-Emilion. (S)(R)
1.10 **ITV News** (S)
1.25 **Grand Slam Years: England 2016** England's victorious Six Nations campaign. (S)(R)(AD)
2.30 LIVE **Rugby Union: Premiership** Harlequins v Gloucester: From Twickenham. Kick-off is at 3.00. (S)
5.30 **You've Been Framed!** A delivery drone drops a painful parcel. (S)(R)

9.20 The 1% Club

6.00 **ITV News** (S)
6.15 **Local News** (S)
6.30 **In for a Penny** New edition Stephen Mulhern sets challenges to members of the public in Derby. (S)(AD)
7.00 **Romeo & Duet** New edition 5/7. Oti Mabuse presents the show that uses the power of singing to help people find their ideal partners, with Rachael, Jamie, Ky and Joey taking part. (S)(AD)
8.00 **Britain's Got Talent** New edition Ant and Dec host as more acts take to the stage at the London Palladium to try to impress judges Simon Cowell, Amanda Holden, Alesha Dixon and David Walliams and secure their place in the live semi-finals. (S)
9.20 **The 1% Club** New edition Quiz show hosted by Lee Mack in which the questions are all about logic and common sense, with 100 contestants in every show having a chance of winning up to £100,000. (S)(AD)
10.20 **ITV News** (S)
10.40 FILM **Taken** Thriller starring Liam Neeson. A divorced ex-spy draws upon his old skills with deadly results when he tries to rescue his abducted daughter from a gang of sex traffickers in Paris. (S)(AD) (2008, 18, 105min) ★★★★
SEX ●●● VIOLENCE ●●● LANGUAGE ●●●
12.25 AM **Shop: Ideal World**
3.00 **Parveen's Indian Kitchen** (SL)(R)
3.50 **Unwind with ITV** (S)
5.05 **to 6.00** AM **Nadia's Family Feasts** An American feast. (S)(SL)(R)

+1 hour | 203 | 114 | 35 | 112

CHANNEL 4

104/108 104/138 | 104 104/141 | 4 104 | 104

6.00 AM **Cheers** (S5&6) (S)(R)
7.20 **Everybody Loves Raymond** 4&5/26. (S3) (S)(R)(AD)
8.10 **Frasier** 17&18/24. (S10) (S)(R)(AD)
9.10 **The Simpsons** Six episodes of the animated comedy. (S)(R)(AD)
12.00 NOON LIVE **Rugby League: Super League** Hull Kingston Rovers v Catalans Dragons: All the action from the top-flight encounter at Sewell Group Craven Park. Kick-off is at 12.30. (S)
2.45 PM **Four in a Bed** Five editions of the B&B challenge. (S)(R)
5.15 **Ugly House to Lovely House with George Clarke** Architect Chris Dyson helps Wendy and Allan in Colchester, who are desperate to transform their 1960s home into something more modern. (S)(R)(AD)

9.20 Zombieland: Double Tap

6.15 **News** (S)
6.45 **F1: Spanish Grand Prix Qualifying Highlights** Steve Jones presents action from the battle for pole position ahead of the sixth round of the campaign from Circuit de Barcelona-Catalunya. Analysis from David Coulthard and Billy Monger. (S)
8.15 NEW SERIES **The Great Garden Revolution** Horticulturist Errol Reuben Fernandes joins the show in which people around the country transform outdoor spaces with the help of a team of experts, beginning with a family in Chichester. (S)(AD)
9.20 FILM **Zombieland: Double Tap** Comedy horror sequel starring Woody Harrelson, Jesse Eisenberg, Emma Stone and Abigail Breslin. A decade after they joined forces, a group of friends clash with super zombies in Graceland. (S)(AD) (2019, 15, 115min) ★★★
SEX ●●● VIOLENCE ●●● LANGUAGE ●●●
11.15 FILM **Jason Bourne** Action thriller starring Matt Damon and Tommy Lee Jones. Former government operative Jason Bourne uncovers more truths about his father. (S)(AD) (2016, 12, 140min) ★★★
1.35 AM **Ramsay's Hotel Hell** (S)(R)(AD)
2.25 **Come Dine with Me** (S)(R)
3.20 **Hollyoaks Omnibus** (S)(SL)(R)(AD)
5.20 **The Perfect Pitch** (S)(SL)(R)
5.45 **to 5.55** AM **Sunday Brunch** (S)

+1 hour | 204/208 | 142 | 15 | 121

(S) Subtitles (SL) Signing (R) Repeat (AD) Audio Description

CHANNEL 5

105 105 805 | 154 105 | 5 105 | 105 105

5.35 AM **Milkshake!**
10.00 **SpongeBob SquarePants** (S)(R)
10.25 **Entertainment News** (S)
10.40 **Friends** 16-21/24. Five episodes. (S4) (S)(R)(AD)
1.40 PM **FILM Smurfs: The Lost Village** Animated adventure with the voice of Demi Lovato. (S) (2017, U, 105min) ★★★
3.25 **FILM The Queen's Corgi** Animated comedy with the voices of Julie Walters, Jack Whitehall and Sheridan Smith. (S) (2019, PG, 110min) ★
5.15 **FILM The Goonies** Family adventure starring Sean Astin. A gang of children set off in search of pirate treasure and come across the hideout of a counterfeiting gang. (S) (1985, 12, 120min) ★★★★

9.20 ABBA: The Missing 40 Years

FILM The Goonies (film started at 5.15pm)
SEX ●●● VIOLENCE ●●● LANGUAGE ●●●

7.15 **FILM ABBA The Movie** Musical comedy. On tour in Australia, Swedish pop superstars ABBA are pursued by a DJ seeking an in-depth interview with the group. Stars band members Anni-Frid Lyngstad, Agnetha Fältskog, Benny Andersson and Björn Ulvaeus. (S) (1977, U, 120min) ★★★
SEX ●●● VIOLENCE ●●● LANGUAGE ●●●

9.20 **NEW ABBA: The Missing 40 Years** Uncovering the story of what happened to each of the band members since going their separate ways in 1982 – a tale of rifts, adversity and personal tragedy. (S)
10.45 **NEW Greatest ABBA Cover Versions Ever** Well-loved versions of the Swedish group's songs. (S)
12.10 AM **The 70s Greatest Pop Groups** The biggest family bands of the 1970s. (S)(R)
1.05 **Entertainment News** (S)
1.20 **LeoVegas Live Casino Show**
3.20 **Entertainment News** (S)
3.30 **St Barts: Home of the Super Rich** 2/2. Documentary. (S)(R)
4.20 **Cruising with Jane McDonald** A Caribbean cruise. (S)(R)
5.10 **to 5.35** AM **House Doctor** (R)

+1 hour 205 155 46 128

SKY SHOWCASE

106 106 806 | 110 109 | 340 355

6.00 AM **Orangutan Jungle School**
8.00 **Will & Grace** (S7) (S)(R)(AD)
9.30 **The F1 Show**
10.30 **Soccer AM** Football magazine.
12.00 NOON **Monkeys: An Amazing Animal Family** (S)(R)(AD)
2.00 PM **The Simpsons** Four episodes, including at: **3.00** *Uncut Femmes:* Marge takes part in a heist. (S)(R) **3.30** New episode *Marge the Meanie:* A surprise from Marge's past has her bonding with Bart and terrifying Homer. (S)
4.00 **The Ultimate Action Movies** With film fans Clara Amfo, Guz Khan and Russell Kane. (S)(R)
5.00 **River Hunters** 1/3. Investigating the last pitched battle to take place on British soil, the Battle of Culloden in 1746. (R)

9.00 Top Gun

6.00 **Deep Water Salvage** 6/8. Crews work to install the world's largest environmental protection barrier. Flying into a highly volatile region, crews battle pirates salvage a wrecked cargo ship. (R)
7.00 **Extreme Animals: One Wild Day** 2/3. A look at how Africa's animals survive on the grassy plains, from families of lions on a hunt to a hot and bothered hippo. (S)(R)(AD)
8.00 **NEW Tom Cruise: Movie Maverick** Alex Zane talks to the actor about *Top Gun: Maverick*, the legacy of the original film and the role that made him a global megastar.
9.00 **FILM Top Gun** Aerial action drama starring Tom Cruise as a hotshot young pilot at the US Navy's elite air combat training school. With Kelly McGillis and Val Kilmer. (S) (1986, 12, 110min) ★★★
SEX ●●● VIOLENCE ●●● LANGUAGE ●●●
11.05 **F1: Spanish Grand Prix** Highlights of the qualifying session from Circuit de Barcelona-Catalunya. (R)
12.50 AM **Rob & Romesh vs Restaurants: Second Course** The comedians open London's first hip-hop curry house. (R)
1.50 **The Rising** 5/8. (S1) (R)
2.55 **to 6.00** AM **Nothing to Declare** (S)(R)

+1 hour 206

LOCAL VARIATIONS

BBC1

SCOTLAND
Sky **951**, Virgin **862**, Freesat **960**
2.00pm LIVE Sportscene: Scottish Cup Final (S) **5.30-6.20** Escape to the Country (S)(R) **10.20** Sportscene: Scottish Cup Final Highlights (S) **11.05** **FILM** Crazy Rich Asians (S)(AD) (2018, 12, 115min) ★★★★ **1.00am** Weather for the Week Ahead (S) **1.05-6.00am** BBC News (S)

N. IRELAND
Sky **953**, Virgin **863**, Freesat **957**
No variations

WALES
Sky **952**, Virgin **864**, Freesat **964**
4.30pm Question of Sport New edition (S) **5.00** Bargain Hunt (S)(R) **5.30** Weatherman Walking (S)(R) **6.00-6.20pm** Flog It! (S)(R)

BBC2

N. IRELAND
Sky **972**, Freesat **969**
1.40pm FILM Operation Crossbow (S) (1965, PG, 115min) ★★★ **3.35** Commando: Britain's Ocean Warriors (S)(R) **4.35** Barra on the Bann (R) **5.00** Gardeners' World New edition (S) **6.00** Beechgrove New edition (S) **6.30-7.00pm** Home Ground (S)(R)

WALES
Sky **971**, Freesat **971**
5.30pm Coast (S)(R) **6.00** Frank Lloyd Wright: The Man Who Built America (S)(R) **7.00** Commando: Britain's Ocean Warriors (S)(R) **8.00** Gardeners' World (R) **9.00** The Terror: Infamy New episodes (S) **10.30** Later... with Jools Holland New edition (S) **11.15** **NEW** Celine Dion at the BBC (S) **12.15-12.45am** TOTP2: Wham! Special (S)(R)

ITV

No variations

S4C

Sky **134**, Virgin **166**, Freesat **120**
6.00am Cyw **8.00** Stwnsh Sadwrn **10.00** Am Dro! (AD) **11.00** Cwpwrdd Epic Chris **11.30** Garddio a Mwy **12.00noon** Ffermio **12.30pm** Caru Siopa (AD) **1.00** Seiclo: Giro d'Italia **2.45** **LIVE** Clwb Rygbi **5.00** **LIVE** Clwb Rygbi **7.15** Newyddion a Chwaraeon **7.30** Welsh Whisperer – Ni'n Teithio Nawr! (AD) **8.00** Aur y Noson Lawen **9.00** Oci Oci Oci New edition **10.00** Seiclo: Giro d'Italia **10.30-11.35pm** Canu gyda Fy Arwr (AD)

BBC3

117/141/173 | 107/157 | 23 109 | 179 | 107

BBC3 programmes start at 7.00pm

7.00 PM **EastEnders** Callum gives Ben an ultimatum. **7.30** Janine comes up with a plan to get rid of Linda.
8.00 **Glow Up: Britain's Next Make-Up Star** 2/8. Nine make-up artists tackle stage make-up for a performance at Cirque Du Soleil.
9.00 **I Like the Way U Move** 7/8. The couples rehearse their semi-final dances but as the pressure mounts they are sent on a pampering session to help them bond. **10.00** 8/8. The routines are revealed as the couples prepare for the final dance off, where the winners will win a holiday to Ibiza.
11.00 **Meet the Khans: Big in Bolton** Amir gears up for training in Colorado.
11.30 **Brickies** Double bill.
12.30 AM **Munya and Filly Get Chilly** The duo go rogue.
1.00 **Glow Up: Britain's Next Make-Up Star**
2.00 **to 4.00** AM **I Like the Way U Move**

BBC4

116 116 | 107/108 | 9/24 106 | 108

BBC4 programmes start at 7.00pm

7.00 PM **Barcelona: An Art Lovers' Guide** Janina Ramirez and Alastair Sooke discover the art and architecture of Barcelona.
8.00 **Rick Stein's Long Weekends** The chef visits the Spanish city of Cadiz.
9.00 **Beck** New episode *58 Minutes:* 3/4. Alex Beijer's participation in a morning TV show turns into a nightmare when an unlikely hostage drama arises in the studio. Subtitled. (S8)
10.30 **Vikings** 2/3. Presenter Neil Oliver visits Russia, Turkey and Ireland to reveal how the Norse warriors established a trading empire.
11.30 **Wogan: The Best Of** Glamorous guests including Lauren Bacall, Whitney Houston and Sophia Loren.
12.15 AM **Yes, Prime Minister**
12.45 **Keeping Up Appearances**
1.15 **Rick Stein's Long Weekends** As 8pm.
2.15 **to 3.15** AM **Barcelona: An Art Lovers' Guide**

MORE4

136 136 831 | 147 195 | 18 | 124

8.55 AM **Food Unwrapped**
9.30 **A Place in the Sun**
12.30 PM **The Great Big Tiny Design Challenge with Sandi Toksvig**
1.35 **Location, Location, Location** House-hunting in south east London.
2.35 **Come Dine with Me**
5.15 **Four in a Bed** Five editions of the series, including at: **6.25** The Georgian House & Mews in York. **6.55** A visit to the George Hotel in Orton, Cumbria.
7.25 **Four in a Bed** The winning guest house is announced.
8.00 **NEW Flying Solo: The Mystery of Amelia Earhart** A profile of the pioneering aviator, exploring her relationship with her sister and the unsolved mystery of her disappearance.
9.00 **24 Hours in A&E** An eight-year-old is rushed in after being crushed by falling bricks, and a play specialist talks about her job. **10.00** A woman is brought in after being run over by a lorry, and a man is treated after falling from a ladder.
11.05 **8 Out of 10 Cats Does Countdown** With Kevin Bridges, Victoria Coren Mitchell and Spencer Jones.
12.05 AM **Father Ted**
1.10 **24 Hours in A&E**
3.20 **to 3.50** AM **Father Ted**

+1 hour 236 196 86 125

E4

135 135 830 | 106 145 | 13 | 122

6.00 AM **Rude(ish) Tube Shorts**
6.15 **Made in Chelsea**
7.10 **Lego Masters USA**
8.05 **Ramsay's Kitchen Nightmares USA**
10.05 **Ramsay's 24 Hours to Hell and Back**
11.00 **The Great Celebrity Bake Off for Stand Up to Cancer** With Joe Sugg.
12.05 PM **Brooklyn Nine-Nine**
12.35 **The Goldbergs**
1.35 **Young Sheldon**
2.30 **The Big Bang Theory**
6.00 **FILM Transformers: Dark of the Moon** Sci-fi action adventure sequel starring Shia LaBeouf as a young man caught up in another titanic struggle between good and evil alien robots on Earth. With Rosie Huntington-Whiteley, Josh Duhamel and John Turturro. (2011, 12, 154min) ★★★
9.00 **Celebrity Gogglebox** Famous faces appraise *This Morning, Killing Eve, Extreme Tribe: The Last Pygmies, Taken* and *Serengeti*.
10.00 **Gogglebox** *The Outlaws, Family Fortunes* and *The Mating Game* are appraised.
11.05 **Gogglebox** Opinions on *Animal* and *UFO Witness*.
12.10 AM **First Dates**
2.20 **Celebrity Gogglebox**
3.15 **Gogglebox**
4.10 **to 6.00** AM **Ramsay's Kitchen Nightmares USA**

+1 hour 235 146 30 123

SATURDAY Entertainment

Saturday

Sky Witness

107 107 807 | 112 111 | 341 356

6.00 AM **Nothing to Declare**
7.00 **UK Border Force**
8.00 **Border Patrol**
11.00 **Send in the Dogs**
12.00 NOON **999 Frontline**
1.00 PM **UK Border Force** A look behind the scenes of the UK Border Agency.
2.00 **Stop, Search, Seize** Double bill of the series following the work of Ireland's border force.
4.00 **Nothing to Declare** Six editions of the documentary series following the work of customs officers in Australia.

8.00 Blue Bloods

7 PM

7.00 **Caught on Dashcam** Road disasters captured on video by drivers' dashboard cameras.

8 PM

8.00 **Blue Bloods** *Justifies the Means:* 16/16. The Reagans try to prevent Joe Hill from being killed in the line of duty. (S11)

9 PM

9.00 **9-1-1** *FOMO:* 15/18. A social media influencer suffers an accident in a sauna, while a hike ends in tragedy. (S5)

10 PM

10.00 **The Equalizer** *Vox Populi:* 16/18. Aunt Vi serves on a jury and is the only one who thinks the defendant is innocent. (S2)
11.00 **The Rookie** 18/22. The team investigate a train robbery. (S4)
12.00 M'T **Grey's Anatomy** Nick whisks Meredith away. (S18)
1.00 AM **Station 19** (S5)
2.00 **Caught on Dashcam**
3.00 **to 6.00** AM **Nothing to Declare**

+1 hour 207 206

Sky Atlantic

108/109 108/109 808 | 342 357

6.00 AM **Richard E Grant's Hotel Secrets** Four editions.
10.00 **American Rust** 6-9/9. (S1)
2.25 PM **Six Feet Under** 8/12. The future of Fisher & Diaz becomes uncertain. **3.30** 9/12. David and Keith adapt to parenthood. **4.40** 10/12. Keith makes an embarrassing discovery. **5.45** 11/12. David is still plagued by nightmares six weeks after the funeral. **6.45** 12/12. Last episode. Brenda goes into labour. (S5)

2.25 Six Feet Under

Six Feet Under (started at 6.45pm)

8.00 **Raised by Wolves** *Feeding:* 7/8. Marcus and Paul join forces with Mother to disarm the weaponised serpent. (S2)

9.00 **Game of Thrones** *Valar Dohaeris:* 1/10. Jon Snow tries to earn the trust of wildling leader Mance Rayder.

10.05 **Game of Thrones** *Dark Wings, Dark Words:* 2/10. Arya encounters outlaw group the Brotherhood Without Banners. (S3)
11.10 **Game of Thrones** 3/10. Jon is taken to the imposing Fist of the First Men. **12.15** AM 4/10. Varys meets his match. (S3)
1.20 **Das Boot** 1/10. (S3)
2.25 **In Treatment** (S2)
4.00 **to 6.00** AM **Fish Town**

+1 hour 208/209

Sky Max

113/114 113/114 | 122 121 | 345 360

6.00 AM **Supergirl** (S1&2)
10.00 **Hawaii Five-0** 9-11/22. (S4)
1.00 PM **DC's Legends of Tomorrow** 8/13. (S7)
2.00 **The Flash** 8/18. (S8)
3.00 **S.W.A.T.** 1/22. (S5)
4.00 **The Ultimate Action Movies** With film fans Clara Amfo, Russell Kane and Guz Khan.
5.00 **NCIS: Los Angeles** 1/22. Callen thinks Hetty of keeping secrets about his past. (S13)
6.00 **The Flight Attendant** 7/8. Cassie is forced to work with a surprising new ally. (S1)

9.00 Agatha Raisin

7.00 **The Flight Attendant** 8/8. Cassie comes face-to-face with Alex's killer, while Annie works with the FBI. (S1)

8.00 **NEW Tom Cruise: Movie Maverick** Alex Zane talks to the actor about *Top Gun: Maverick* and the legacy of the original film.

9.00 **Agatha Raisin** *There Goes the Bride:* 3/3. The sleuth reluctantly promises to attend James's wedding, but the nuptials take a sinister turn when a body is found on the morning of the big day. (S4)

11.00 **Strike Back: Retribution** 10/10. Reynolds is forced to make a huge decision. (S6)
12.00 M'T **Road Wars**
1.00 AM **Rob & Romesh vs Restaurants: Second Course**
2.00 **The Rising** 5/8. (S1)
3.00 **Brit Cops: Frontline Crime UK**
4.00 **to 6.00** AM **Sun, Sea and A&E**

ITV2

118 118 816 | 115 176 | 6 | 113

6.00 AM **Totally Bonkers Guinness World Records**
6.25 **Coronation Street Omnibus**
9.05 **Secret Crush**
11.05 **Dress to Impress**
1.05 PM **Take Me Out**
2.25 **FILM Goosebumps 2: Haunted Halloween** Comedy sequel. (2018, PG, 90min) ★★
4.10 **FILM Bean** Big-screen spin-off from the TV comedy. (1997, PG, 90min) ★★★
5.55 **FILM Back to the Future Part II** Adventure sequel. (1989, PG, 107min) ★★★

8.00 Legally Blonde 2

FILM Back to the Future Part II (film started at 5.55pm)
SEX ●●● VIOLENCE ●●● LANG ●●●

8.00 **FILM Legally Blonde 2: Red, White & Blonde** Comedy sequel starring Reese Witherspoon. Dizzy, fashion-conscious blonde Elle Woods tackles Washington's political elite to win support for animal rights. (2003, PG, 95min) ★★
SEX ●●● VIOLENCE ●●● LANG ●●●

10.00 **Celebrity Juice** With AJ Odudu, Joel Corry and Aston Merrygold.
10.50 **Family Guy** 2/20. Chris has anger issues. (S15)
11.20 **Family Guy** 15/20. Brian builds a device to help Stewie conquer his nightmares. (S14)
11.45 **American Dad!** (S15)
12.40 AM **Plebs** 7&8/8. (S5)
1.40 **The Sex Lives of College Girls** 6&7/10. (S1)
2.45 **to 3.00** AM **Unwind with ITV**

+1 hour 218 116 29 114

ITV3

119 119 817 | 117 177 | 10 | 115

6.00 AM **On the Buses**
6.35 **Agatha Christie's Marple**
12.30 PM **Inspector Morse** *Happy Families:* An investigation into the murder of a prominent businessman leads Morse to become the victim of a hate campaign in the press. **2.40** *The Death of the Self:* The detective sets off to investigate a Englishwoman's bizarre death in Italy.
4.55 **Lewis** *The Great and the Good:* The prime suspect in a teenager's rape is murdered.

7.00 Midsomer Murders

7.00 **Midsomer Murders** *Market for Murder:* A prominent villager is battered to death with a walking stick, and suspicion soon falls on the members of her highly unusual reading club. Guest stars Anton Rodgers and Angela Thorne.

9.00 **Midsomer Murders** *The Wolf Hunter of Little Worthy:* Barnaby and Winter investigate whether a tall tale that won an urban myth competition has become murderous reality after a man is killed.

11.00 **Vera** *Sandancers:* The detective investigates a death in an army barracks that was designed to look like suicide, and uncovers an event nobody wants to talk about.
1.05 AM **On the Buses**
2.05 **to 2.30** AM **Unwind with ITV**

+1 hour 219 174 59 116

BBC Scotland

SCOT 115 108 9 108 106
REST OF UK 194 162 110

12.00 NOON **This Is BBC Scotland**
7.00 PM **The Seven**
7.15 **The Edit** Showbiz news.
7.30 **The Mart** 4/6. Thainstone plays host to a rare breeds sale.
8.00 **Inside Monaco: Playground of the Rich** Documentary about the principality on the French Riviera.
9.00 **Best of Chewin' the Fat** Highlights of the series starring Ford Kiernan.
9.25 **Rab C Nesbitt** 2/7. Rab receives sad news about his mother. (S4)
9.55 **FILM Jawbone** Boxing drama starring Johnny Harris. (2016, 15, 91min) ★★★★
11.20 **Lumo: Too Young to Die** The life and death of a 21-year-old rapper.
11.50 PM **to 12.00** M'T **Tune** New edition With Ayrshire rapper Bemz.

Sky Comedy

114/115 135 123 | 346 361

8.00 AM **Parks and Recreation** (S2)
2.00 PM **The Fresh Prince of Bel Air** 14-18/24. (S3)
4.30 **Modern Family** (S8)
7.00 **The Office (US)** 1/28. Part one of two. A Dunder Mifflin weight-loss initiative causes staff to diet. **7.30** 2/28. Part two of two. Andy plans his wedding to Angela. **8.00** 3/28. Holly holds a seminar on ethics. **8.30** 4/28. Dwight helps Michael prepare for the birth of Jan's baby. (S5)
9.00 **Ricky Velez: Here's Everything** Stand-up comedy special.
10.05 **Jerrod Carmichael: Rothaniel** Stand-up comedy special.
11.10 **The Tonight Show Starring Jimmy Fallon** New edition Talk show.
12.00 M'T **Black Monday** (S3)
3.00 **to 5.00** AM **Everybody Hates Chris**

Sky Arts

130 130 165 140 | 11 | 147 364

6.00 AM **Highlights**
8.30 **Tales of the Unexpected**
11.00 **Video Killed the Radio Star** Pink Floyd's videos.
11.30 **Discovering**
12.00 NOON **Eric Clapton: Nothing But the Blues**
2.00 PM **The Prince's Master Crafters: The Next Generation**
3.00 **Dean Martin: A Legend in Concert**
4.00 **From the Vaults**
5.00 **Freddie Mercury: The Tribute Concert**
7.00 **Michael Flatley – Lord of the Dance: Dangerous Games**
8.45 **Les Miserables: 25th Anniversary**
11.30 **The Doobie Brothers: Let the Music Play**
1.30 AM **The British Invasion**
2.30 **The Rolling Stones: Rock and Roll Circus**
4.00 **Eliza Shaddad: Celebration of Live**
5.00 **to 6.00** AM **Unsigned Heroes**

Pick

159 156 | 36 | 144

6.00 AM **Nothing to Declare**
11.00 **Stop, Search, Seize**
12.00 NOON **UK Border Force**
1.00 PM **999 Frontline**
2.00 **Highway Cops**
3.00 **Monkey Life**
4.00 **Amazing Animal Friends** A rescued rhino befriends a playful dog.
5.00 **Dogs: An Amazing Animal Family**
6.00 **Road Wars**
8.00 **The Force: Manchester**
9.00 **Mark of a Serial Killer**
10.00 **Killer Siblings** Two brothers' robbery plan turns into homicide.
11.00 **Ross Kemp: Extreme World** Investigating sex trafficking in India.
12.00 M'T **How I Caught the Killer** A link between two murder cases emerges.
1.00 AM **Murders That Shocked the Nation**
2.00 **Border Security: America's Front Line**
4.00 **to 6.00** AM **Police Force: Australia**

Comedy Central

112/113 181 132 | 344 370

8.00 AM **Friends** (S4&5)
2.45 PM **FILM Maid in Manhattan** Romantic comedy starring Jennifer Lopez. (2002, PG, 105min) ★★★
4.50 **FILM Clueless** Satirical teen comedy starring Alicia Silverstone. (1995, 12, 97min) ★★★★
6.45 **FILM How to Lose a Guy in 10 Days** Romantic comedy with Kate Hudson and Matthew McConaughey. (2003, 12, 116min) ★★★
9.00 **FILM The Five-Year Engagement** Romantic comedy starring Jason Segel and Emily Blunt. (2012, 15, 119min) ★★★
11.25 **Britain's Favourite Comedy: The 80s** Memorable sketches.
1.25 AM **The Ricky Gervais Show** 8&9/13. (S2)
2.25 **South Park** (S2)
4.10 **to 5.00** AM **Friends**

+1 hour 212/213 133

ITV Be

131 | 119 179 | 28 | 119

7.00 AM **Dinner Date**
8.00 **Masters of Flip**
9.00 **LittleBe**
12.00 NOON **Masters of Flip**
1.00 PM **The Real Housewives of Atlanta**
1.55 **Ferne McCann: First Time Mum**
2.55 **Georgia and Tommy: Baby Steps**
3.55 **Dinner Date**
7.00 **Celebrity Dinner Date** Comedian Donna Preston looks for love. **8.00** With *Love Island*'s Anton Danyluk.
9.00 **Botched** Tawny Kitaen seeks advice on cosmetic surgery.
10.00 **Ibiza Weekender** David books the hotel's first ever hen party. **11.00** A determined El Jefe plans to get tough on the team and end all the recent dramas.
12.00 M'T **to 1.00** AM **Million Dollar Matchmaker**

+1 hour 120 58

★★★★★ Excellent ★★★★ Very Good ★★★ Good ★★ Average ★ Poor

ITV4

120 120 818 118 178 26 117

6.00 AM **River Monsters**
6.25 **Tenable**
7.25 **The Chase: I'm a Celebrity...**
8.25 **The Chase Celebrity Special**
9.30 **Racing: The Opening Show**
10.30 **Match Time Revisited**
11.30 **British Touring Car Championship Highlights**
1.00 PM **LIVE Racing** Coverage from Haydock Park, The Curragh, York and Goodwood.
4.00 **The Best of the 70s**
4.15 **FILM True Grit** Western. (1969, PG, 128min) ★★★★

6.50 The Magnificent Seven...

6.50 **FILM The Magnificent Seven Ride!** Western sequel starring Lee Van Cleef and Stefanie Powers. Gunfighter Chris is asked to help defend a small Mexican town under siege by bandits. (1972, PG, 100min) ★★★
SEX ●●● VIOLENCE ●●● LANG ●●●

9.00 **FILM The Dirty Dozen** Robert Aldrich's action adventure about a squad of reprieved criminals on a suicidal World War Two mission. Stars Lee Marvin, Ernest Borgnine and Robert Ryan. (1967, 15, 150min) ★★★★
SEX ●●● VIOLENCE ●●● LANG ●●●

12.05 AM **Minder** A face from the past spreads stories that cause Arthur and Dave to fall out.
1.10 **The Professionals** Bodie and Doyle try to defuse a bomb.
2.15 **The Protectors** A widow's daughter is kidnapped.
2.50 **to 3.00** AM **Unwind with ITV**

+1 hour 220 175 60 118

Syfy

152 152 836 139 138 347 362

6.00 AM **Stargate SG-1** (S5)
8.00 **Teleshopping**
11.00 **Fact or Faked: Paranormal Files** Investigating reports of a ghost on board a ship.
12.00 NOON **Star Trek: Voyager** Five episodes, including at: **3.00** PM 2/26. Kes undergoes a bizarre transformation. **4.00** 3/26. B'Elanna dreads a forthcoming Klingon ritual. (S4)
5.00 **FILM Apocalypse of Ice** Disaster drama starring Tom Sizemore and Jake Holley. (2020, PG, 88min) ★★

9.00 Penny Dreadful: City of...

7.00 **FILM Descent** Disaster drama starring Luke Perry. When a government experiment causes the Earth's tectonic plates to significantly shift, it's up to a team of scientists to prevent a catastrophe. (2005, PG, 90min) ★★
SEX ●●● VIOLENCE ●●● LANG ●●●

9.00 **Penny Dreadful: City of Angels** *Wicked Old World:* 3/10. Tiago and Molly visit Santa Monica Pier, and Mateo is invited into a new world. (S1)
10.05 **Fortitude** 9/10. Dan faces his toughest battle yet as someone makes the ultimate sacrifice. (S2)
11.05 **Fortitude** 10/10. The people of Fortitude take matters into their own hands. Dan seeks his own vengeance, but there may still be a demon among the herd. (S2)
12.05 AM **Project Blue Book** (S2)
5.00 **to 6.00** AM **Most Haunted**

+1 hour 229

Alibi

109/110 809 126 212

7.15 AM **Murdoch Mysteries** (S12)
10.00 **Hudson & Rex** (S4)
12.00 NOON **Father Brown**
2.00 PM **Death in Paradise** Four episodes, including at: **4.00** 7/8. A face from JP's past is caught red-handed at the scene of a murder. **5.00** 8/8. A reggae band's reunion is blighted when the guitarist is found dead. (S7)
6.00 **Inspector George Gently** *Gently Northern Soul:* Gently and Bacchus investigate when a club-goer is murdered.

8.00 Death in Paradise

Inspector George Gently (started at 6.00pm)
8.00 **Death in Paradise** *Written in Murder:* 3/8. An author is stabbed through the heart after taking an early morning swim.
9.00 **Death in Paradise** *The Healer:* 4/8. A blind woman dies live on stage while being treated by a faith healer. (S7)
10.00 **We Hunt Together** 3/6. The hunt for serial killer The Birdman intensifies as Lola and Jackson search for a link to Freddy. (S2)
11.00 **Death in Paradise** 5/8. A man receives a voicemail from his wife saying that she is being attacked. Guest stars John Sessions. (S7)
12.00 M'T **Death in Paradise** (S7)
2.00 **to 4.00** AM **Inspector George Gently**

+1 hour 209/210 191

GOLD

110/111 110/111 124 343 358

7.15 AM **Last of the Summer Wine**
8.20 **Citizen Khan**
9.40 **Desmond's**
10.15 **The Story of Only Fools and Horses** The settings for the Trotter brothers' adventures.
11.15 **Only Fools and Horses**
12.35 PM **Only Fools and Horses** Nine episodes, including at: **4.35** Del Boy and Rodney let Grandad join them on holiday. **5.15** The Trotter brothers become caped crusaders. **6.35** Part one of two. Del Boy and Rodney head to Florida.

9.35 The Vicar of Dibley

7.40 **Only Fools and Horses** Part two of two. The Trotters arrive in Florida, and walk straight into disaster after their camper van is burgled and local Mafiosi take a shine to Del, who bears more than a passing resemblance to their boss.
9.35 **The Vicar of Dibley** A summer water shortage presents major problems for the locals.
10.35 **Murder, They Hope** *Evil Under The Bun:* A turf war between two bakers leads to food poisoning.
11.35 **Inside No 9** A teacher tries to repay a good turn. **12.15** AM A girl's birthday party takes a sinister turn.
12.55 **The Royle Family: Behind the Sofa** Documentary.
2.45 **to 4.00** AM **Murder, They Hope**

+1 hour 210/211 194

Dave

111/112 127 227 19 157

7.00 AM **Yianni: Supercar Customiser**
7.35 **Modern Wheels or Classic Steals** Motoring series.
8.00 **Rick Stein's Long Weekends**
10.00 **Top Gear** With Simon Pegg.
11.00 **American Pickers**
12.00 NOON **Storage Hunters UK**
1.00 PM **Top Gear**
2.00 **Top Gear: Best of British**
3.00 **Red Bull Soapbox Race**
4.00 **Top Gear: Ambitious But Rubbish** Double bill.
6.00 **Would I Lie to You?**

6.00 Would I Lie to You?

7.20 **Would I Lie to You? The Unseen Bits** Previously unseen material from the comedy panel show. **7 PM**
8.00 **Not Going Out** Lee poses as Lucy's husband at a trade conference. **8.40** Lee finds a girlfriend in an attempt to make Lucy jealous. Guest stars Joanna Bobin. **9.20** Lucy's first love reappears on the scene. Guest stars Simon Farnaby. **8 PM**
10.00 **Hypothetical** 1/8. Josh Widdicombe and James Acaster are joined by Guz Khan, Maisie Adam, Chloe Petts and Richard Ayoade. **10 PM**
11.00 **Mock the Week** Double bill.
12.20 AM **Have I Got a Bit More News for You** Katherine Ryan hosts the current affairs quiz.
1.20 **Live at the Apollo**
2.30 **Mock the Week**
3.30 **to 4.00** AM **The Indestructibles**

+1 hour 211 131 74

GREAT! tv

157 189 50 142

6.00 AM **Highway to Heaven**
11.00 **Danielle Steel's Full Circle** Romantic drama starring Teri Polo.
12.50 PM **GREAT! Movie News**
1.00 **Danielle Steel's Kaleidoscope** Romance starring Jaclyn Smith.
2.50 **GREAT! Movie News**
3.00 **Danielle Steel's Star** Romance starring Jennie Garth and Craig Bierko.
4.50 **GREAT! Movie News**
5.00 **Danielle Steel's Daddy** Drama starring Patrick Duffy and Lynda Carter.
6.50 **GREAT! Movie News**
7.00 **Danielle Steel's Vanished** Romantic drama set in the 1920s, starring George Hamilton and Lisa Rinna.
8.50 **GREAT! Movie News**
9.00 **Who Wants to Be a Millionaire?** Four editions of the quiz.
1.00 AM **Perception** (S2)
5.15 **to 6.00** AM **Hart to Hart**

+1 hour 257 220 62 143

4seven

137 143 203 49 127

9.00 AM **Come Dine with Me** From Manchester.
11.30 **The Great House Giveaway** Five editions.
4.30 PM **A Place in the Sun** A property on Menorca. **5.00** A home in Poitou Charentes, France. **6.00** A property on Spain's Costa Blanca. **7.00** House-hunting around southern France.
8.00 **Location, Location, Location** Property search in the north east.
9.00 **The Great Celebrity Bake Off for Stand Up to Cancer** With James Blunt, Alison Hammond, Alex Jones and Joe Sugg.
10.00 **Derry Girls** 7/7. The final episode. Erin and Orla throw a joint 18th birthday party. (S3)
11.05 **24 Hours in A&E**
12.10 AM **Gogglebox**
2.20 **8 Out of 10 Cats Does Countdown**
3.20 **Taskmaster**
4.15 **to 4.45** AM **Derry Girls**

+1 hour 229

5USA

141 141 153 21 129

9.00 AM **Murder, She Wrote**
1.00 PM **Murder, She Wrote** Eight episodes of the mystery, including at: **8.00** *Bite the Big Apple*: Jessica takes a teaching position in New York.
9.00 **Yellowstone** *Blood the Boy:* 6/10. Jamie makes a drastic move to protect his family. (S2)
10.00 **Law & Order: Special Victims Unit** *The Undiscovered Country:* 13/24. Detectives take sides in a family's right-to-die court case. **11.00** *Chasing Demons:* 14/24. Cassidy's testimony causes a mistrial. Guest stars Lorenzo Scott and Dean Winters. (S19)
11.55 **Law & Order: Special Victims Unit** (S19)
1.55 AM **Ransom** (S2)
3.35 **to 4.00** AM **Criminals: Caught on Camera**

+1 hour 241 185 130

5STAR

128 151 32 131

8.00 AM **Entertainment News**
8.10 **Judge Judy**
9.20 **Caught on Camera: Funniest Moments**
11.30 **FILM Ace Ventura: When Nature Calls** Comedy sequel. (1995, PG, 89min) ★★
1.15 PM **FILM Pixels** Comedy. (2015, 12, 106min) ★★
3.25 **FILM Jackie Chan's The Medallion** Comedy. (2003, PG, 88min) ★
5.10 **FILM My Big Fat Greek Wedding 2** Comedy. (2016, 12, 92min) ★★
7.05 **FILM Six Days Seven Nights** Comedy. (1998, 12, 101min) ★
9.00 **FILM Clear and Present Danger** Action thriller. (1994, 12, 141min) ★★★
11.55 **FILM What Lies Beneath** Thriller. (2000, 15, 130min) ★★★★
2.30 AM **A&E After Dark**
3.30 **to 4.00** AM **Criminals: Caught on Camera**

+1 hour 228 186 141

W

132 827 125 211 25 156

6.10 AM **The Bill**
11.00 **Tipping Point**
1.00 PM **Tipping Point**
5.00 **My Family** Ben is invited to join a darts team. **5.40** Susan and Janey change their dentist. **6.20** Michael has trouble with a classmate. **7.00** Brigitte arranges a blind date for Janey. **7.40** Susan's birthday celebrations involve ageing swingers. **8.20** The rising crime rate unsettles Susan.
9.00 **The Catherine Tate Show** Triple bill of the comedy sketch show.
11.00 **Louis Theroux: Mothers on the Edge**
12.20 AM **Stacey Dooley in the USA: Kids in the Crossfire** Investigating youth killings in Chicago.
1.30 **One Born Every Minute**
2.20 **to 3.00** AM **Inside the Ambulance**

+1 hour 232 190

Drama

143 130 20 158

7.10 AM **Lovejoy**
11.00 **Sharpe**
1.00 PM **Auf Wiedersehen, Pet** Triple bill.
4.00 **One Foot in the Grave**
6.00 **The Brokenwood Mysteries** *Dog Day Morning:* 3/6. The team investigate the murder of a bank manager. (S7)
8.00 **The Mallorca Files** *To Kill a Stag:* 6/10. A man is found dead in a swimming pool. (S1)
9.00 **NEW SERIES Leonardo** 1/8. Historical drama starring Aidan Turner. Leonardo da Vinci is arrested for poisoning Caterina de Cremona. **10.10** New episode 2/8. A risky decision could destroy everything Leonardo has worked for. (S1)
11.20 **Rebus** *Dead Souls.*
1.30 **to 4.00** AM **The Brokenwood Mysteries**

+1 hour 243 226 60

CBS Drama

147 197 68 134

9.00 AM **JAG** (S3&4)
2.00 PM **Medical Detectives**
4.00 **Judge Judy** Real-life small-claims cases.
9.00 **Psychic Private Eyes** The psychics investigate an unsolved shooting in Aberdeen.
10.00 **Medium** *Four Dreams – Part Two:* 2/22. Allison comes closer to interpreting her dreams. **11.00** *Be Kind, Rewind:* 3/22. Allison has a series of nightmares about the same day. **12.00** M'T *Blood Relation:* 4/22. Allison becomes the target of a serial killer from the past. **1.00** AM *Ghost in the Machine:* 5/22. Allison sees disturbing images through a camcorder. **2.00** *Profiles in Terror:* 6/22. Allison's visions contradict an FBI profiler's findings. (S3)
3.00 **to 6.00** AM **Judge Judy**

CBS Justice

148 192 41 137

8.30 AM **The Key of David**
9.00 **Matlock** 19-21/22. (S5)
12.00 NOON **JAG** (S3)
2.00 PM **CSI: Miami** (S3)
7.00 **JAG** *Imposter:* 20/24. A renegade impersonates Harm. **8.00** *The Return of Jimmy Blackhorse:* 21/24. Human remains are discovered. (S3)
9.00 **NCIS** *The Namesake:* 5/24. A petty officer is gunned down. **10.00** *Shell Shock: Part One:* 6/24. A lieutenant dies following a fight. **10.55** *Shell Shock: Part Two:* 7/24. Abby creates a 3D computer model of the attack that injured Joe Westcott. **11.50** *Gone:* 8/24. The teenage daughter of a US Navy commander is abducted. (S10)
12.45 AM **NCIS** 9/24. (S10)
1.35 **JAG** 20&21/24. (S3)
3.35 **to 6.00** AM **Matlock**

Challenge

160 160 48 146

7.00 AM **The Chase**
9.00 **Wheel of Fortune**
11.30 **Family Fortunes**
1.30 PM **All Star Family Fortunes** Double bill.
3.00 **Strike It Lucky**
4.00 **Tenable** Warwick Davis hosts as a team of tram workers from Sheffield try to answer questions about top 10 lists.
5.00 **The Chase** Four editions of the general knowledge quiz show hosted by Bradley Walsh.
9.00 **The Chase Celebrity Special** Bradley Walsh presents as former MP Edwina Currie, Boyzone's Keith Duffy, *Countdown*'s Rachel Riley and *Emmerdale* star Mark Charnock pit their wits against The Chaser.
10.00 **The Chase** Quiz show hosted by Bradley Walsh.
11.00 **Bullseye** Ten editions of the darts-based quiz.
4.00 **to 6.00** AM **The Chase**

E!

151 151 835 164 163

7.00 AM **Welcome Home Nikki Glaser?**
7.30 **Dating: No Filter**
8.00 **Wags** Five editions.
1.00 PM **Botched**
2.00 **Keeping Up with the Kardashians** Nine editions, including at: **6.00** Kim gets some big news about the future of her family. **7.00** Kourtney and Khloe argue over the design of their fitness line. **8.00** Kim wonders if Kourtney's gluten-free diet is truly healthy. **9.00** Khloe hires a mime to cheer Kris up. **10.00** Khloe shares big news with her family.
11.00 **Welcome Home Nikki Glaser?** Nikki performs a sold-out show in St Louis.
11.30 **Dating: No Filter**
12.00 M'T **So Cosmo**
2.00 AM **Teleshopping**
3.00 **to 5.00** AM **Giuliana and Bill**

Sky Documentaries

121 121 819 278 277 352 367

6.00 AM **Discovering: Charlton Heston**
7.00 **Discovering: Judy Garland**
8.00 **The Directors**
9.00 **The Movies**
11.30 **FILM Busby** A profile of Matt Busby. (2019, PG, 102min) ★★★
1.30 PM **FILM 89** Football documentary. (2017, PG, 91min) ★★★
3.15 **The United Way**
5.00 **The End of the Storm**
7.00 **Drink It In: The Rise of Man City**
8.00 **Mother Teresa: For the Love of God?**
9.00 **FILM Gascoigne** Documentary about former England football star Paul Gascoigne. (2015, 15, 86min) ★★★
10.45 **Liverpool Narcos**
1.45 AM **Meth Storm**
3.45 **Swiped: Hooking Up in the Digital Age**
5.30 **to 6.00** AM **PL Legends: Robert Pires**

Sky Nature

124 124 822 280 279 354 369

6.00 AM **Orangutan Jungle School** Double bill.
8.00 **Into the Wild: India**
12.00 NOON **Monkeys: An Amazing Animal Family** Double bill.
2.00 PM **Malawi Wildlife Rescue** Amanda and her staff prepare for two big relocations.
3.00 **Africa's Hunters**
7.00 **Extreme Animals: One Wild Day** How Africa's animals survive every day on the grassy plains.
8.00 **Baboons: Rules of the Troop** Cameras follow four different families of baboons across Africa.
9.00 **Monkey Island**
10.00 **Supersenses**
11.00 **Malawi Wildlife Rescue**
12.00 M'T **Wild Latin America**
1.00 AM **Extreme Animals: One Wild Day**
2.00 **Baboons: Rules of the Troop** As 8.00pm.
3.00 **to 6.00** AM **Arabian Seas**

HGTV

158 286 44 166

7.00 AM **Escape to the Country** Four editions.
11.00 **The Great Interior Design Challenge**
3.00 PM **A Place in the Sun**
7.00 **A Place in the Sun** A London woman wants a holiday home in Spain.
8.00 **Escape to the Country** A couple hope to find a rural retreat in Devon. **9.00** A couple look for a house in West Sussex. **10.00** Two soon-to-be grandparents look for a retreat in Worcestershire. **11.00** Searching for a home with holiday-let potential in Cornwall.
12.00 M'T **Christina on the Coast** Helping a recently married couple with differing opinions.
1.00 AM **Rock the Block**
2.30 **DIY SOS** From Essex.
3.00 **to 4.00** AM **60 Minute Makeover with Peter Andre**

+1 hour 258 290

Food Network

140 285 43 148

6.00 AM **Guy's Grocery Games** Double bill.
8.00 **The Pioneer Woman**
10.00 **Girl Meets Farm**
11.00 **Barefoot Contessa: Back to Basics**
12.00 NOON **Delicious Miss Brown** Double bill.
1.00 PM **Nigel Slater's Dish of the Day**
3.00 **Mary Berry's Country House Secrets**
4.00 **Mary Berry's Quick Cooking** Six editions.
7.00 **Ainsley's Good Mood Food** Seaside dishes.
8.00 **Rick Stein's Food Heroes: Another Helping** Double bill.
9.00 **Man v Food with Casey Webb** New editions
10.00 **Man v Food**
12.00 M'T **Diners, Drive-Ins and Dives** Four editions.
2.00 **to 3.00** AM **Exploring China: A Culinary Adventure**

+1 hour 240 149

DMAX

172 171 39 150

6.00 AM **Deadliest Catch**
9.00 **Raging Planet**
12.00 NOON **American Pickers** Triple bill.
3.00 PM **Fast N' Loud**
6.00 **Garage Rehab**
7.00 **Bad Chad Customs**
8.00 **The Zoo: San Diego**
9.00 **Dr Jeff: Rocky Mountain Vet** Dr Jeff performs emergency surgery on a dog found tied to a fence.
10.00 **My Cat from Hell**
11.00 **UFOs: The Lost Evidence** Double bill.
1.00 AM **In Search of Monsters** Investigating the Mothman.
2.00 **Manhunt with Joel Lambert**
3.00 **Bear Grylls: Born Survivor**
3.50 **Tanked**
4.40 **Maine Cabin Masters**
5.30 **to 6.00** AM **Salvage Dawgs**

+1 hour 272 214 151

5Action

150 187 150 33 132

9.00 AM **Trucking Hell**
10.00 **Police Interceptors**
12.00 NOON **FILM The Green Berets** Vietnam War drama with John Wayne. (1968, PG, 141min) ★
2.45 PM **FILM The Flight of the Phoenix** Action adventure starring James Stewart. (1965, PG, 142min) ★★★★
5.35 **FILM Patton** World War Two biopic starring George C Scott. (1969, PG, 163min) ★★★★
9.00 **FILM The Enforcer** Action thriller starring Clint Eastwood. (1976, 18, 95min) ★★★
11.00 **FILM End of Days** Action horror thriller. (1999, 18, 121min) ★★
1.25 AM **Professionals** (S1)
2.25 **Idiot TV**
3.25 **Secret History of WW2**
4.25 **999: Criminals Caught on Camera**
4.50 **to 5.00** AM **Entertainment News**

Sky Crime

122 122 820 137 136 348 363

6.00 AM **Road Wars**
7.00 **Highway Patrol**
11.00 **Brit Cops: Rapid Response** Double bill.
1.00 PM **Road Wars**
2.00 **Forensics: Catching the Killer** Experts analyse the bodies of two women found in a freezer.
3.00 **Murders That Shocked the Nation**
4.00 **World's Most Evil Killers** Karol Kot.
5.00 **Britain's Most Evil Killers** Double bill.
7.00 **World's Most Evil Killers** Pawel Tuchlin.
8.00 **Made for Murder**
9.00 **Twisted Killers**
10.00 **Murder in Slow Motion: The Shana Grice Story**
11.00 **Britain's Most Evil Killers** Five editions.
4.00 **Brit Cops: Rapid Response** Documentary.
5.00 **to 6.00** AM **Motorway Patrol**

+1 hour 222 207

CBS Reality

146 148 67 135

9.00 AM **Judge Judy**
1.00 PM **Judge Judy**
5.00 **Evidence of Evil**
7.00 **Medical Detectives** A religious woman is shot dead in the quiet suburbs of Michigan. **7.30** An arrest is finally made 20 years after three sex workers were murdered in 1990.
8.00 **Murder By the Sea** A loving grandmother dies in the home of her daughter and grandson.
9.00 **Homicide's Elite** A simple robbery ends up with the murder of a young couple. **10.00** Examining the case of an elderly man tortured and murdered in his apartment. **11.00** The case of Demetrius Robbins.
12.00 M'T **Homicide's Elite**
3.00 AM **Unsolved Mysteries**
5.10 **to 6.00** AM **Judge Judy**

+1 hour 246 201 136

Really

142 128 17 160

6.00 AM **Fantasy Homes by the Sea** From Kent.
7.00 **Teleshopping**
8.00 **Aussie Kids A&E**
9.00 **Celebrity Antiques Road Trip** Double bill.
11.00 **Money for Nothing**
1.00 PM **A Place in the Sun: Home or Away**
3.00 **The Yorkshire Auction House**
4.00 **Helicopter ER**
7.00 **Aussie Kids A&E**
8.00 **Cornwall Air 999**
9.00 **A Haunting** New edition A couple are attacked by a paranormal force.
10.00 **Paranormal 911** New edition A man claims he is cursed.
11.00 **Death Walker with Nick Groff**
12.00 M'T **Portals to Hell**
1.00 AM **Eli Roth Presents: A Ghost Ruined My Life**
2.00 **Teleshopping**
4.00 **to 6.00** AM **Money for Nothing**

Blaze

164 216 64 162

6.00 AM **Curse of Skinwalker Ranch**
7.00 **Legends of the Deep**
8.00 **Wicked Tuna**
9.00 **Nature Gone Wild**
10.00 **The Liquidator**
11.00 **Hardcore Pawn**
3.00 PM **Ancient Aliens**
8.00 **Air Emergency**
9.00 **Nature Gone Wild**
10.00 **World's Deadliest Weather: Caught on Camera** The destruction caused by severe weather conditions.
11.00 **The UnXplained with William Shatner** What lies at the centre of the Earth and how much of mankind's history took place underground.
12.00 M'T **National Park Mysteries** Double bill.
1.00 AM **Mythical Beasts**
2.00 **MysteryQuest**
3.00 **to 6.00** AM **Hardcore Pawn**

+1 hour 81

TLC

133 133 828 167 323 377

6.00 AM **Say Yes to the Dress: Bridesmaids**
7.00 **Say Yes... Lancashire**
8.00 **Say Yes... UK**
10.00 **Say Yes to the Dress**
12.00 NOON **Say Yes to the Dress: Atlanta**
1.00 PM **Curvy Brides Boutique** Double bill.
3.00 **Dr Pimple Popper: Pop Ups** Double bill
5.00 **Say Yes... UK**
6.00 **Say Yes... Dubai**
6.30 **Say Yes... India**
7.00 **Addicted to Marriage**
8.00 **1000lb Sisters** The Slatons are shocked by the cause of Amy's trip to the emergency room.
9.00 **My 600lb Life**
10.00 **Hoarding: Buried Alive**
11.00 **The Bad Skin Clinic**
12.00 M'T **1000lb Sisters**
1.00 AM **My 600lb Life**
2.00 **Hoarding: Buried Alive**
3.00 **to 6.00** AM **Curvy Brides Boutique**

+1 hour 233 172

5SELECT

153 152 56 133

9.00 AM **Entertainment News**
9.10 **Around the World by Train with Tony Robinson** Travel series.
9.40 **GPs: Behind Closed Doors** Four editions.
1.40 PM **Flight 737 Crash: 10 Fatal Mistakes**
2.40 **The Hindenburg Disaster: 10 Mistakes**
3.40 **10 Mistakes: The Assassination of JFK**
4.40 **Forged in Fire**
9.00 **The Ripper Speaks: The Lost Tapes**
10.25 **100 UFOs Caught on Camera** Counting down the most puzzling UFO moments ever captured on camera.
1.30 AM **Jane McDonald: My Yorkshire** From Howarth.
2.25 **Our Great Yorkshire Life** Documentary.
3.25 **Around the World by Train with Tony Robinson** Travel series.
3.50 **to 4.00** AM **Entertainment News**

Quest

144 144 834 169 12 114 172

6.00 AM **Massive Engineering Mistakes**
7.00 **Mega Shippers**
8.00 **Wheeler Dealers**
3.00 PM **Disasters Engineered**
4.00 **Massive Engineering Mistakes** The collapse of a highway in Germany.
5.00 **How Trains Changed the World**
6.00 **Wheeler Dealers**
7.00 **Cycling: Giro d'Italia**
8.00 **Shed and Buried**
9.00 **EFL on Quest**
10.00 **The Repair Shop**
11.00 **Incredible Engineering Blunders: Fixed**
12.00 M'T **Destroyed in Seconds** Double bill.
1.00 AM **Massive Engineering Mistakes**
2.00 **Mega Shippers**
3.00 **Aussie Gold Hunters**
4.00 **Mighty Cruise Ships**
5.00 **to 6.00** AM **How It's Made**

+1 hour 244 213 70 168

Quest Red

149 170 40 169

6.00 AM **Say Yes to the Dress**
7.00 **Animal Cops Houston**
9.00 **The Zoo** Double bill.
11.00 **Salvage Hunters**
2.00 PM **Say Yes to the Dress**
6.00 **My 600lb Life**
8.00 **Who Do You Think You Are?** Michelle Keegan.
9.00 **The Murder Tapes** New edition The case of 18-year-old Samantha Guthrie.
10.00 **The Real Death in Paradise** Holidays that turned into nightmares.
11.00 **NEW SERIES Disappeared: Finding Andrea** The case of Andrea Knabel.
12.00 M'T **Forensic Detectives**
1.00 AM **Murder on CCTV**
2.00 **Murder Comes to Town**
3.00 **FBI Files**
4.00 **Animal Cops San Francisco**
5.00 **to 6.00** AM **Dog Detectives**

+1 hour 249 71 170

★★★★★ Excellent ★★★★ Very Good ★★★ Good ★★ Average ★ Poor

Discovery

125 125 823 250 322 376

6.00 AM **Building Off the Grid**
12.00 NOON **Alaska: Homestead Rescue** The Raneys rescue some inexperienced homesteaders in Alabama. **2.00** PM In Mississippi, the Raneys teach a family of six to thrive off-grid together. **4.00** In Hawaii, the Raneys come to the rescue of a young family with a crumbling cabin.
6.00 **Wheeler Dealers: Dream Car** Mike and Elvis help teacher David hunt down his dream car, a VW Golf GTI.

7.00 Lone Star Law

7.00 **Lone Star Law** The wardens respond to a call about deer carcasses that have been dumped on private property.
8.00 **Gold Rush: Freddy Dodge's Mine Rescue** Expert gold miner Freddy Dodge helps struggling mine owners.
9.00 **Hoffman Family Gold** Following miner Todd Hoffman as he tries to turn around a distressed mine in Alaska.
10.00 **Building Off the Grid** A couple hope to build a unique retreat with the help of donkeys – but their plans go haywire.
11.00 **Expedition Bigfoot** A chilling howl stops the team in their tracks at the new base camp in California. Bryce learns of a potential Bigfoot cover-up by the US government.
12.00 M'T **NASA's Unexplained Files**
4.00 **to 6.00** AM **How Do They Do It?**

+1 hour 225 258

Animal Planet

162 251 325 378

8.00 AM **Animal Cribs**
9.00 **Crikey! It's the Irwins**
10.00 **Dogs 101**
11.00 **Alaska: Homestead Rescue**
12.00 NOON **Animal Cribs**
1.00 PM **Crikey! It's the Irwins**
2.00 **Chasing Ocean Giants**
4.00 **Pit Bulls & Parolees** Mariah faces a challenging rescue.
5.00 **Alaska: Homestead Rescue** A treehouse cabin on the verge of collapse in Missouri.
6.00 **The Pool Master** Anthony Archer-Wills builds an adventure swimming pool.

9.00 Wildest Europe

7.00 **How Do Animals Do That?** How cats can detect earthquakes. **7.30** Examining why elephants have trunks.
8.00 **Wildest Islands of Indonesia** Exploring the hidden worlds of some of the planet's most fascinating creatures.
9.00 **Wildest Europe** An exploration of Europe's forest and woodlands, revealing the vast array of wildlife to be found within.
10.00 **Alaskan Bush People** Ami prepares to undergo treatment for lung cancer, and the family look to the future.
11.00 **I Was Prey** A man tries to escape from a Brahma bull. **12.00** M'T A man who accidentally stepped on a crocodile in South Africa.
1.00 AM **Alaskan Bush People**
2.00 **Pit Bulls & Parolees**
3.00 **Alaska: Homestead Rescue**
4.00 **to 5.00** AM **The Pool Master**

+1 hour 262 259

Nat Geographic

129 129 825 266 268 351 366

8.00 AM **Car S.O.S** Triple bill.
11.00 **Ultimate Airport Dubai**
1.00 PM **Air Crash Investigation**
3.00 **Lost Treasures of Egypt** Archaeologists unravel the riddles of the Great Sphinx. **4.00** Archaeologists follow a trail of clues towards the tomb of Cleopatra.
5.00 **Drain the Oceans: Deep Dive** A look at the weapon that destroyed one of the Civil War's greatest ships. **6.00** The hidden underwater history of America.

9.00 Science of Stupid

7.00 **Titanic: Case Closed** Author Tim Malton explains his theory about the cruise liner's demise, arguing it could have been down to strange atmospheric conditions in the Atlantic.
9.00 **Science of Stupid** Injuries involving space hoppers and footballs. **9.30** The painful potential of scaling a tall building.
10.00 **Science of Stupid** Injuries caused by hover boards and basketballs. **10.30** A scientific view of skiing and fishing disasters.
11.00 **Science of Stupid** An attempt to put a fire out goes horribly wrong. **11.30** A look at YouTube disasters involving dancing, skydiving and fire skipping.
12.00 M'T **Science of Stupid**
2.00 **to 5.00** AM **Air Crash Investigation**

+1 hour 229 267

Sky History

123 123 821 270 353 368

6.00 AM **American Pickers**
7.00 **Highway Thru Hell**
9.00 **Pawn Stars**
11.00 **Salvage Kings**
1.00 PM **Counting Cars**
4.00 **Rust Valley Restorers** Mike struggles to restore a 1971 Chevy Blazer.
5.00 **River Hunters** Investigating the Battle of Culloden in 1746.
6.00 **Deep Water Salvage** Flying into a highly volatile region, crews battle pirates, tornadoes and riots to salvage a wrecked cargo ship.

9.00 Baghdad Diary

7.00 **History's Greatest Aircraft** Examining the German World War Two fighter plane, the Messerschmitt Bf 109.
8.00 **History's Greatest Aircraft** The story of the prolonged development of the Boeing B29 Superfortress.
9.00 **Baghdad Diary** Documentary on the Iraq War and its aftermath from two different perspectives – an Iraqi man and his family in Baghdad and an American TV cameraman embedded with the US Army.
11.00 **Lost Home Movies of Nazi Germany** 1/2. Documentary delving into private film collections from the Nazi era to reveal how ordinary Germans lived during peacetime.
12.00 M'T **Forged in Fire**
5.00 **to 6.00** AM **Highway Thru Hell**

+1 hour 223 271

Yesterday

155 129 27 159

6.00 AM **Inside Glasgow Central Station** Double bill.
8.00 **Secrets of Britain**
9.00 **Bangers and Cash**
1.00 PM **Abandoned Engineering** Ruins from the time before the fall of the Berlin Wall. **2.00** A Wild West ghost town. **3.00** A vast project in the icy wilderness of southern Alaska.
4.00 **Great Continental Railway Journeys** Michael Portillo travels through Spain. **5.00** From Turin to Venice. **6.00** A trip through Germany.

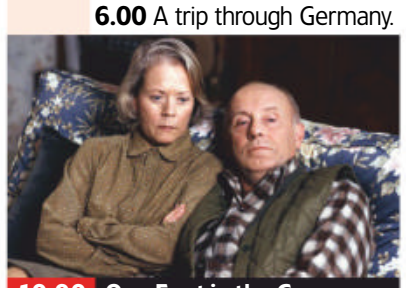

10.00 One Foot in the Grave

7.00 **Great Continental Railway Journeys** Michael Portillo travels through Scandinavia. **7 PM**
8.00 **Great Continental Railway Journeys** Michael travels through Bohemia and Bavaria. **8 PM**
9.00 **Bangers and Cash** Derek dives into the lost Jowett marque, as a Bradford-built 1952 Javelin finds an unexpected home. **9 PM**
10.00 **One Foot in the Grave** The Meldrews set off for a seaside break. **10.40** Victor suffers a sleepless night. **10 PM**
11.20 **One Foot in the Grave** Victor returns home from a trip to the supermarket to discover the house has been burgled.
12.00 M'T **Bangers and Cash** Dave heads to the Midlands to collect a Triumph Toledo.
1.00 **to 3.00** AM **Inside Glasgow Central Station**

+1 hour 255 200 75

Disc. History

177 257

6.00 AM **NASA's Unexplained Files**
9.00 **Combat Dealers**
12.00 NOON **Tony Robinson's World War One**
1.00 PM **Tony Robinson's VE Day: Minute by Minute**
2.00 **Tony Robinson's Victory In Europe**
3.00 **Combat Dealers**
6.00 **Mission Declassified** Christof Putzel tries to unmask the Axeman of New Orleans. **7.00** Christof chases a Black Dahlia suspect to the Philippines.
8.00 **The Presidents' Gatekeepers** A look at the job of the White House chief of staff.
10.00 **Inside the Vatican's Vault** The canonization of Popes John Paul II and John XXIII.
11.00 **JFK: The Lost Tapes**
12.00 M'T **to 6.00** AM **Combat Dealers**

+1 hour 277 261

Eden

166 245 247

9.00 AM **Wild Colombia with Nigel Marven**
1.00 PM **China's 10 Deadliest Snakes with Nigel Marven**
2.00 **Aquarium: An Aquatic Life** Double bill.
4.00 **Wild Colombia with Nigel Marven**
8.00 **China's 10 Deadliest Snakes with Nigel Marven**
9.00 **Aquarium: An Aquatic Life** The turtle inhabitants of South Africa's Two Oceans Aquarium. **10.00** Nine ragged-toothed sharks are introduced to the new predator exhibit.
11.00 **Wild Colombia with Nigel Marven**
3.00 AM **China's 10 Deadliest Snakes...**
3.50 **Aquarium: An Aquatic Life** Double bill.
5.30 **to 6.00** AM **Collar of Duty**

+1 hour 266 246

WILD

165 165 839 264 265

8.00 AM **Animal Fight Club**
12.00 NOON **Yukon Vet**
2.00 PM **Savage Kingdom** A lioness must make a terrible choice. **3.00** The forest residents turn on orphaned leopard Motsidi. **4.00** Lioness Tsebe holds the Northern Brothers at bay. **5.00** Lioness Thata risks her life to save her pride. **6.00** Young alpha Wame desperately seeks water for her dogs. **7.00** As drought turns Mombo to dust.
8.00 NEW **Secrets of the Zoo: Leading Ladies** Compilation edition.
9.00 **Lone Star Vet** The work of vet Dr Lauren Thielen.
10.00 **Africa's Deadliest**
11.00 **Something Bit Me**
12.00 M'T **Shark Attack Files**
2.00 AM **Yukon Vet**
3.00 **to 5.00** AM **Savage Kingdom**

Sky History 2

163 163 840 272

8.00 AM **Ancient Aliens**
11.00 **Race to Victory**
12.00 NOON **WWII's Most Daring Raids**
1.00 PM **Craig Charles: UFO Conspiracies**
2.00 **Digging for Britain**
3.00 **Where Did It Come From?** The Maya.
4.00 **When Big Things Go Wrong** Documentary.
5.00 **National Park Mysteries**
6.00 **Life After People**
7.00 **Bigfoot Files**
8.00 **Ancient Aliens**
9.00 **The Invisibles: Hunting Narcos**
10.00 **Craig Charles: UFO Conspiracies**
11.00 **Curse of Skinwalker Ranch** Documentary.
12.00 M'T **Book of Secrets with Lance Reddick**
1.00 AM **Ancient Aliens**
2.00 **Weeks of War**
3.00 **Ancient Aliens**
4.00 **National Park Mysteries**
5.00 **to 6.00** AM **Life After People**

PBS America

174 273 84 155

8.00 AM **Dunkirk** 1-3/3. (S1)
11.40 **WWII: Free Mussolini**
1.00 PM **Beautiful Serengeti**
1.35 **Leaders of WWII: The Early Years**
2.45 **Killer Subs in Pearl Harbour** As 9.55pm.
3.55 **Dunkirk** 1-3/3. (S1)
7.30 **WWII: Free Mussolini** Operation Oak, the rescue of deposed Italian dictator Benito Mussolini in 1943.
8.45 **Leaders of WWII: The Early Years** Examining the Great War experiences of Churchill, De Gaulle and Hitler.
9.55 **Killer Subs in Pearl Harbour** The sinking of the *USS Arizona* on 7 December 1941.
11.00 **WWII: Free Mussolini**
12.15 AM **Leaders of WWII: The Early Years**
1.25 **to 2.00** AM **Beautiful Serengeti**

+1 hour 87

CI

166 166 839 209

6.00 AM **On the Case with Paula Zahn** Triple bill.
9.00 **Killer in Plain Sight**
12.00 NOON **Buried in the Backyard** Four editions.
4.00 PM **Murder Masterminds** Triple bill.
7.00 **When Missing Turns to Murder** The story of Helen McCourt. **8.00** The mother of Essex schoolgirl Danielle Jones discusses her daughter's murder.
9.00 **Once Upon a True Crime** Douglas Skelton digs into the 1980s gangland turf war in Glasgow's East End.
10.00 **Family Massacre**
11.00 **Court Cam**
12.00 M'T **City Confidential**
1.00 AM **Meet, Marry, Murder** Documentary.
2.00 **Green Eyed Killers**
3.00 **to 6.00** AM **Killer in Plain Sight**

+1 hour 256 222

SKY HD SD | VIRGIN HD | FREEVIEW HD | FREESAT HD | BT HD

SATURDAY Films

Saturday

Sky Cinema Premiere

301 301 848 401 501 515

6.40 AM **PREMIERE Best Sellers**
8.40 **Venom: Let There Be Carnage** As 6.20pm.
10.35 **Ghostbusters: Afterlife**
12.55 PM **Apache Junction** Western. (2021, 15, 94min) ★★
2.50 **False Positive** Horror. (2021, 15, 92min) ★★
4.30 **Come Play** Horror thriller. (2020, 15, 96min) ★★
6.20 **Venom: Let There Be Carnage** Fantasy sequel. (2021, 15, 97min) ★★★

10.10 Best Sellers

8 PM

8.00 **Ghostbusters: Afterlife** Supernatural comedy starring Paul Rudd and Carrie Coon. A single mother and her teenage children discover their connection to the original *Ghostbusters* and the legacy their grandfather left behind. (2021, 12, 124min) ★★★★
SEX ●●● VIOLENCE ●●● LANG ●●●

9 PM

10 PM

10.10 **PREMIERE Best Sellers** Comedy drama starring Michael Caine and Aubrey Plaza. A reclusive retired author reluctantly embarks on a final book tour to help out a young publisher. (2021, 15, 102min) ★★★
See review, page 25.
SEX ●●● VIOLENCE ●●● LANG ●●●

11 PM

12.10 AM **Halloween Kills** Horror. (2021, 18, 105min) ★★★★
2.05 **Come Play** As 4.30pm.
4.00 **Sky Cinema Preview**
4.40 **to 6.00** AM **False Positive**

+1 hour 312

Sky Cinema Hits

303 303 857 403 503 517

6.00 AM **Dragon Rider** Animation. (2020, PG, 91min) ★★★
7.35 **Paddington** As 2.00am.
9.15 **Paddington 2** As 3.40am.
11.00 **Real** Drama. (2019, 15) ★★★
12.20 PM **Focus** Crime comedy. (2015, 15, 105min) ★★★
2.20 **Freaky** Comedy horror. (2020, 15, 102min) ★★★★
4.10 **Horrible Bosses** Comedy. (2011, 15, 93min) ★★★
6.00 **Promising Young Woman** Thriller. (2020, 15) ★★★★

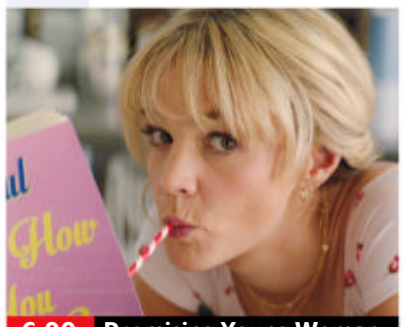
6.00 Promising Young Woman

8.00 **Blacklight** Action thriller starring Liam Neeson. A government operative coming to terms with his shadowy past finds himself in the crosshairs of the FBI director he once helped protect. (2022, 15, 104min) ★
SEX ●●● VIOLENCE ●●● LANG ●●●

9.50 **Pain & Gain** Dark crime comedy based on the true story of a trio of bodybuilders who went on a kidnapping and extortion spree in 1990s Miami. Stars Mark Wahlberg and Dwayne Johnson. (2013, 15, 124min) ★★★
SEX ●●● VIOLENCE ●●● LANG ●●●

12.00 M'T **Pineapple Express** Comedy starring Seth Rogen. (2008, 18, 111min) ★★★★
2.00 AM **Paddington** Comedy. (2014, PG, 95min) ★★★★
3.40 **Paddington 2** Comedy sequel. (2017, PG, 104min) ★★★★★
5.25 **to 6.00** AM **Sky Cinema Preview**

Sky Cinema Family

306 306 850 406 506 520

6.00 AM **Muppets from Space** Comedy. (1999, U) ★★★
7.30 **Cats & Dogs 3: Paws Unite!**
9.00 **Fantastic Beasts and Where to Find Them** (2016) ★★★★
11.15 **Tom & Jerry: The Movie** Comedy. (2021, PG) ★★
1.00 PM **Scooby-Doo 2: Monsters Unleashed** (2004, PG) ★★★
2.35 **Annie** (2014, PG) ★★★
4.35 **School of Rock** (2003) ★★★
6.30 **Fantastic Beasts: Crimes of Grindelwald** (2018) ★★★★

4.35 School of Rock

Fantastic Beasts: The Crimes of Grindelwald (film started at 6.30pm)
SEX ●●● VIOLENCE ●●● LANG ●●●

9.00 **Power Rangers** Fantasy adventure starring Elizabeth Banks, Bryan Cranston and Dacre Montgomery. A group of high-school students gifted with superpowers harness their abilities in order to save the world. (2017, 12, 124min) ★★★
SEX ●●● VIOLENCE ●●● LANG ●●●

11.05 **Alvin and the Chipmunks: The Road Chip** Family comedy sequel starring Jason Lee. (2015, U, 90min) ★★
12.40 AM **Pinocchio** Italian adaptation of the classic tale. (2019, PG, 125min) ★★★★
2.45 **Cats & Dogs 3: Paws Unite!** Family adventure sequel. (2020, U, 84min) ★★
4.15 **to 6.00** AM **Paper Planes** Drama starring Ed Oxenbould. (2014, U, 97min) ★★★

Sky Cinema Action

307 307 851 407 507 521

6.00 AM **Elektra** As 4.10am.
7.45 **Sky Captain and the World of Tomorrow** Sci-fi adventure. (2004, PG, 107min) ★★★★
9.45 **xXx** As shown at 10.00pm.
11.55 **xXx: State of the Union**
1.40 PM **Battle: Los Angeles** Sci-fi adventure. (2011, 12) ★★★
3.45 **Hulk** Sci-fi action fantasy. (2003, 12, 138min) ★★★
6.05 **The Huntsman: Winter's War** Fantasy adventure. (2016, 12, 114min) ★★★

8.00 Dead Man Down

8.00 **Dead Man Down** Revenge thriller starring Colin Farrell and Noomi Rapace. A New York gangster with a secret falls for his facially scarred neighbour. With Dominic Cooper and Terrence Howard. (2013, 15, 115min) ★★★
SEX ●●● VIOLENCE ●●● LANG ●●●

10.00 **xXx** Espionage action thriller starring Vin Diesel as a rebellious extreme sports fanatic who is recruited by America's secret services and sent to Prague on a dangerous mission. (2002, 12, 124min) ★★
SEX ●●● VIOLENCE ●●● LANG ●●●

12.10 AM **xXx: State of the Union** Action sequel starring Ice Cube. (2005, 12, 97min) ★★
2.00 **Stealth** Thriller starring Josh Lucas. (2005, 12, 121min) ★★
4.10 **to 6.00** AM **Elektra** Action adventure starring Jennifer Garner. (2005, 12, 97min) ★★

Sky Cinema Comedy

308 308 408 508 522

6.35 AM **Superintelligence**
8.35 **Dinner for Schmucks**
10.35 **An American Pickle**
12.10 PM **The Intern** Comedy. (2015, 12, 118min) ★★★★
2.15 **Knocked Up** Romantic comedy starring Seth Rogen. (2007, 15, 129min) ★★★★
4.25 **Delivery Man** Comedy drama. (2013, 12, 102min) ★★★
6.15 **Ferris Bueller's Day Off** John Hughes' teen comedy. (1986, 12, 103min) ★★★★★

6.15 Ferris Bueller's Day Off

8.00 **Just Go With It** Romantic comedy starring Adam Sandler and Jennifer Aniston. A plastic surgeon forces his assistant to pose as his wife and then begins to realise that he has genuine feelings for her. (2011, 12, 116min) ★
SEX ●●● VIOLENCE ●●● LANG ●●●

10.00 **This Is the End** Comedy with James Franco, Jonah Hill and Seth Rogen. (2013, 15, 106min) ★★★★
SEX ●●● VIOLENCE ●●● LANG ●●●

11.50 **Road Trip** Teen comedy starring Breckin Meyer. (2000, 15, 94min) ★★★
1.25 AM **An American Pickle** Comedy starring Seth Rogen. (2020, 12, 88min) ★★★
2.55 **Superintelligence** Comedy starring Melissa McCarthy. (2020, 12, 106min) ★★★
4.45 **to 6.40** AM **Dinner for Schmucks** Comedy starring Steve Carell and Paul Rudd. (2010, 12, 113min) ★★★

primetime

Sky Cinema Greats

304 304 849 404 504 518

6.00 AM **Mandela: Long Walk to...**
8.30 **Airplane!** As shown at 3.55am.
10.10 **Lawrence of Arabia** Biopic. (1962, PG, 221min) ★★★★★
1.45 PM **Bridesmaids** Comedy. (2011, 15, 124min) ★★★★
3.55 **Close Encounters of the Third Kind: Collector's Edition** Sci-fi. (1977, PG, 131min) ★★★★★
6.15 **Wayne's World** Comedy. (1992, PG, 95min) ★★★★

8.00 **Titanic** Oscar-winning drama starring Kate Winslet and Leonardo DiCaprio. A poor young artist and the rebellious daughter of a wealthy family meet and fall in love on board the doomed ocean liner as it makes its fateful maiden voyage. (1997, 12, 195min) ★★★
11.15 **Crouching Tiger, Hidden Dragon** Director Ang Lee's romantic adventure starring Chow Yun-Fat. Subtitled. (2000, 12, 120min) ★★★★★

1.20 AM **Mandela: Long Walk to Freedom** Biopic starring Idris Elba. (2013, 12, 147min) ★★★
3.55 **Airplane!** Spoof of air-disaster movies, starring Robert Hays. (1980, 12, 86min) ★★★★★
5.30 **to 6.00** AM **Sky Cinema Preview**

Sky Cinema Animation

305 305 412 500 514

6.00 AM **Happily N'Ever After 2**
7.20 **Ballerina** Animated adventure. (2016, U, 86min) ★★★
9.00 **Shrek** Animated comedy. (2001, U, 90min) ★★★★★
10.40 **The Boss Baby 2: Family Business** Animated comedy sequel. (2021, PG, 107min) ★★
12.40 PM **Animals United** As 12m't.
2.30 **Shrek 2** Animated sequel. (2004, U, 93min) ★★★★★

4.15 **Scoob!** Animated comedy. (2020, PG, 93min) ★★★
6.00 **Storks** Animated adventure. (2016, U, 87min) ★★★
7.30 **Penguins of Madagascar** Animated comedy featuring the voice of Benedict Cumberbatch. (2014, U, 90min) ★★★★
9.05 **Extinct** Animated adventure. (2021, U, 84min) ★★★
10.35 **The Red Turtle** Animation. (2016, PG, 80min) ★★★★
12.00 M'T **Animals United** Animation. (2010, U, 92min) ★★

1.35 AM **My Little Pony: The Movie** Animation. (2017, U) ★★★
3.20 **Happily N'Ever After 2** Animated spoof fairy tale sequel. (2009, U, 68min) ★★
4.35 **to 6.05** AM **Howard Lovecraft & the Frozen Kingdom** Animation. (2016, PG) ★★

TCM Movies

315 415 416

6.00 AM **Hollywood's Best Directors**
7.45 **Maverick** (S2)
1.15 PM **The Sheepman** Comedy Western starring Glenn Ford. (1958, U, 86min) ★★★
3.00 **The Searchers** John Ford Western starring John Wayne. (1956, U, 114min) ★★★★★
5.30 **Three Violent People** Western starring Charlton Heston. (1956, PG, 96min) ★★

7.35 **Apache War Smoke** Western starring Gilbert Roland, Glenda Farrell and Robert Horton. (1952, b/w, U, 68min) ★★
9.00 **Dumb and Dumber** Comedy starring Jim Carrey, Jeff Daniels and Lauren Holly. Two nerdy friends embark on a frantic cross-country journey to return a beautiful woman's briefcase. (1994, 12, 107min) ★★
11.15 **47 Ronin** Fantasy adventure starring Keanu Reeves. (2011, 12, 119min) ★★

1.40 AM **Firecreek** Western starring James Stewart and Henry Fonda. (1968, 12, 104min) ★★★
3.30 **Close Up** Triple bill.
5.00 **to 6.00** AM **Hollywood's Best Directors**

+1 hour 316 417

Talking Pictures

328 445 82 306

6.00 AM **Fire Maidens of Outer Space** Sci-fi. (1956, PG) ★★
7.35 **Look at Life**
7.45 **Behind the Headlines** (1956)
9.00 **Woody Woodpecker**
9.05 **Hawkeye & the Last of the Mohicans** (S1)
9.35 **The Lone Ranger** (S1)
10.05 **Stories From Toytown**
10.20 **Mr Horatio Knibbles** Family comedy. (1971, U, 55min) ★★★

11.30 **The Adventures of Robin Hood**
12.00 NOON **The Man with X-Ray Eyes** Fantasy. (1963, PG, 79min) ★★
1.35 PM **The Hornet's Nest** Comedy thriller. (1955, b/w, U, 61min) ★★
2.50 **Woman in the Dark** Drama. (1934, b/w, PG, 68min) ★★
4.15 **Lifeboat** Suspense drama. (1943, b/w, PG, 96min) ★★★★
6.10 **Fixed Bayonets!** War drama. (1951, b/w, PG, 93min) ★★★
8.00 **Maigret** 7/13. (S2)
9.05 **The French Connection** Thriller. (1971, 18, 104min) ★★★★★

11.10 **The Missionary** Comedy written by and starring Michael Palin. (1981, 15, 90min) ★★★
12.50 AM **Prick Up Your Ears** Biopic. (1987, 15, 108min) ★★★★
2.55 **Up River** Drama. (1979, 12) ★★
4.40 **to 6.00** AM **Murder in Soho** Drama. (1939, U, 70min) ★★

Horror

317 149 69 138

8.00 AM **Robot Overlords** Adventure. (2014, 12, 90min) ★★★
10.00 **Farscape** 9-13/22. (S2)
3.00 PM **500 MPH Storm** Disaster movie. (2013, PG, 86min) ★★
4.50 **Jetstream** Disaster movie starring David Chokachi. (2012, 12, 88min) ★★
6.40 **Meteor Apocalypse** Sci-fi adventure starring Joe Lando. (2010, 15, 90min) ★

8.30 **Tales from the Darkside** *It All Comes Out in the Wash:* A money-grabbing businessman finds the perfect way to assuage his considerable guilt – at a price. Stars Vince Edwards.
9.00 **The Changeling** Horror starring George C Scott and Melvyn Douglas. A widowed academic moves into a house haunted by the spirit of a murdered child. (1979, 15, 107min) ★★★
11.05 **Doghouse** British horror spoof. (2009, 15, 85min) ★★★

12.50 AM **Ghosts of Mars** John Carpenter's sci-fi thriller. (2001, 15, 97min) ★★★
2.45 **to 4.30** AM **Jeepers Creepers** Horror starring Gina Philips. (2001, 15, 91min) ★★★★

+1 hour 318 202 139

★★★★★ Excellent ★★★★ Very Good ★★★ Good ★★ Average ★ Poor

Sky Cinema Thriller

309 309 409 509 523

6.10 AM **Wander** As 2.40am.
7.55 **3 Days to Kill** Action thriller. (2014, 12, 117min) ★★★
10.05 **Shutter Island** Thriller. (2010, 15, 137min) ★★★★
12.25 PM **Kimi** Crime thriller. (2022, 15, 87min) ★★★★
2.00 **Red Lights** Supernatural thriller. (2012, 15, 109min) ★★★
4.00 **Bad Boys II** Action comedy. (2003, 15, 147min) ★★★
6.30 **The Desperate Hour** Thriller. (2021, 12, 84min) ★★★★

6.30 The Desperate Hour

8.00 **Stillwater** Crime thriller starring Matt Damon. A man travels from Oklahoma to France to help his estranged daughter, who is in prison for a murder she claims she did not commit. With Abigail Breslin and Camille Cottin. (2021, 15, 139min) ★★★
SEX ●●● VIOLENCE ●●● LANG ●●●

10.20 **Training Day** Thriller starring Ethan Hawke and Denzel Washington. The proposed new recruit to an elite LA narcotics squad discovers that the unit's leader is involved in the drugs underworld. (2001, 18, 121min) ★★★
SEX ●●● VIOLENCE ●●● LANG ●●●

12.30 AM **Sin City** Film noir thriller. (2005, 18, 124min) ★★★★
2.40 **Wander** Conspiracy thriller. (2020, 15, 94min) ★★★
4.25 **to 6.15** AM **Collide** Thriller. (2016, 12, 99min) ★★★

Sky Cinema Drama

310 310 410 510 524

6.35 AM **Coach Carter** Drama. (2004, 12, 136min) ★★★
9.05 **Chef** Jon Favreau's comedy. (2014, 15, 114min) ★★★★
11.05 **Whiplash** Music drama. (2014, 15, 104min) ★★★★★
1.05 PM **Philadelphia** Oscar-winning legal melodrama. (1993, 12, 122min) ★★★
3.25 **Chocolat** Comedy fantasy. (2000, 12, 120min) ★★★★
5.45 **Moneyball** Sports drama. (2011, 12, 133min) ★★★★

8.00 Eternal Sunshine of the...

8.00 **Eternal Sunshine of the Spotless Mind** Offbeat romantic comedy starring Jim Carrey and Kate Winslet. An estranged couple decide to have their memories of each other erased. With Kirsten Dunst. (2004, 15, 108min) ★★★★★
SEX ●●● VIOLENCE ●●● LANG ●●●

10.05 **How to Lose a Guy in 10 Days** Romantic comedy starring Kate Hudson and Matthew McConaughey. A journalist sets out to seduce and then alienate an adman, but her target has his own agenda. (2003, 12, 116min) ★★★
SEX ●●● VIOLENCE ●●● LANG ●●●

12.15 AM **Lost Girls & Love Hotels** Psychological thriller starring Alexandra Daddario. (2020, 18, 97min) ★★★
2.05 **A Second Chance** Drama. (2018, 15, 111min) ★★★
4.05 **to 6.00** AM **Summer of '72** Drama. (2019, 15, 101min) ★★

Sky Cinema Sci-Fi/Horror

311 311 858 411 511 525

6.00 AM **Ender's Game** Adventure. (2013, 12, 111min) ★★★
8.10 **In The Earth** As 4.30pm.
10.10 **Cloverfield** As 6.30pm.
11.45 **Star Trek: Nemesis** (2002)
1.45 PM **Dune** Epic sci-fi drama. (2021, 12, 155min) ★★★★★
4.30 **In The Earth** Director Ben Wheatley's horror starring Joel Fry. (2021, 15, 107min) ★★★
6.30 **Cloverfield** Offbeat disaster movie starring Lizzy Capla. (2007, 15, 81min) ★★★

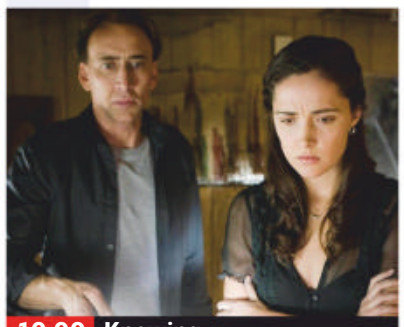
10.00 Knowing

8.00 **Moonshot** Romantic sci-fi comedy starring Lana Condor, Cole Sprouse and Zach Braff. A barista sneaks on board a space shuttle to a colonised Mars, teaming up with a no-nonsense student going to see her boyfriend. (2022, 12, 100min)

10.00 **Knowing** Sci-fi mystery thriller starring Nicolas Cage. An astrophysicist discovers a list of numbers that seem to predict future disasters. With Rose Byrne. (2009, 15, 116min) ★★★★
SEX ●●● VIOLENCE ●●● LANG ●●●

12.05 AM **Star Trek: Nemesis** Sci-fi adventure with Patrick Stewart. (2002, 12, 116min) ★★★
2.05 **Follow Me** Horror thriller. (2020, 18, 91min) ★★
3.45 **Volition** Sci-fi thriller. (2019, 15, 91min) ★★★
5.30 **to 6.00** AM **Sky Cinema Preview**

Sky Cinema Ultimate Action

302 302 856 402 502 516

6.00 AM **Charlie's Angels** Comedy thriller. (2000, 15, 97min) ★★
7.45 **Charlie's Angels: Full Throttle** (2003, 12) ★
9.35 **Baby Driver** (2017, 15) ★★★★
11.30 **2 Guns** As shown at 1.30am.
1.20 PM **Talladega Nights: The Ballad of Ricky Bobby** Comedy. (2006, 15) ★★★
3.25 **Top Gun** (1986, 12) ★★★
5.15 **John Wick** (2014, 15) ★★★★
7.00 **Fast & Furious 9** Action sequel. (2021, 12, 143min) ★★★

9.30 Mad Max: Fury Road

Fast & Furious 9 (film started at 7.00pm)
SEX ●●● VIOLENCE ●●● LANG ●●●

9.30 **Mad Max: Fury Road** Sci-fi thriller starring Tom Hardy. A drifter in a post-apocalyptic wasteland helps a warrior to liberate a sadistic warlord's five brides. (2015, 15, 120min) ★★★★★
SEX ●●● VIOLENCE ●●● LANG ●●●

11.35 **San Andreas** Thriller starring Dwayne Johnson, Alexandra Daddario and Carla Gugino. (2015, 12, 114min) ★★★
1.30 AM **2 Guns** Action thriller starring Denzel Washington and Mark Wahlberg. (2013, 15, 104min) ★★★
3.30 **Deadlock** Action thriller starring Bruce Willis. (2021, 15, 97min) ★
5.15 **to 6.00** AM **Sky Cinema Preview**

Film4

313 313 855 428 429 14 300

■ **Films start at 11.00am**
11.00 AM **Hotel for Dogs** Comedy. (2009, U, 95min) ★★★
1.05 PM **Barnyard** Animation. (2006, PG, 90min) ★
2.50 **Before We Go** Comedy. (2014, 12, 91min) ★★★★
4.40 **Eddie the Eagle** Biopic. (2016, PG, 103min) ★★★
6.50 **The League of Extraordinary Gentlemen** Fantasy adventure. (2003, 12, 110min) ★★

6.50 The League of...

The League of Extraordinary Gentlemen (film started at 6.50pm)
SEX ●●● VIOLENCE ●●● LANG ●●●

8 PM

9.00 **Deadpool 2** Action comedy sequel starring Ryan Reynolds and Josh Brolin. The wisecracking anti-hero attempts to protect a young mutant being pursued by a heavily armed cyborg from the future. (2018, 15, 119min) ★★★★
SEX ●●● VIOLENCE ●●● LANG ●●●

9 PM

10 PM

11.20 **Happy Death Day** Horror thriller starring Jessica Rothe. A college student must relive the day of her murder over and over until she discovers her killer's identity. (2017, 15, 96min) ★★★
1.10 **to 3.40** AM **The Killing of a Sacred Deer** Mystery drama starring Colin Farrell. (2017, 15, 121min) ★★★★

11 PM

+1 hour 314 430 47 301

GREAT! movies classic

319 424 52 303

6.00 AM **Holiday Affair** Comedy. (1949, b/w, U, 87min) ★★★
7.40 **Ladies Who Do** Comedy. (1963, b/w, U, 85min) ★★
9.25 **Don't Panic Chaps** Comedy. (1959, b/w, PG, 84min) ★★★
11.05 **The Wackiest Ship in the Army** World War Two comedy. (1960, U, 95min) ★★★
1.10 PM **The End of the Affair** Drama. (1955, PG, 106min) ★★

3.20 **The Inn of the Sixth Happiness** Biographical drama. (1958, PG, 151min) ★★★
6.40 **Boy on a Dolphin** Underwater adventure starring Alan Ladd. (1957, U, 106min) ★★
9.00 **The Prime of Miss Jean Brodie** Drama starring Maggie Smith as a charismatic teacher in 1930s Edinburgh who has a dangerous influence on her pupils. (1968, 12, 116min) ★★★★★
11.20 **Footsteps in the Fog** Thriller. (1955, PG, 90min) ★★★

1.05 AM **Fort Apache** Western. (1948, b/w, U, 127min) ★★★★
3.30 **Hell Squad** War drama. (1958, b/w, PG, 64min) ★★
4.35 **to 6.00** AM **Candlelight in Algeria** (1943, b/w, PG) ★★★

+1 hour 320 303 63 304

GREAT! movies

321 425 34 302

9.00 AM **Fatal Acquittal** Thriller. (2014, PG, 100min) ★★
10.40 **Broken Trust** Thriller. (2012, PG, 87min) ★
12.30 PM **Manny Dearest** Thriller. (2017, PG, 85min) ★★
2.20 **What's Eating Gilbert Grape** Offbeat drama starring Johnny Depp. (1993, 15, 113min) ★★★
4.40 **Nine Months** Comedy with Hugh Grant. (1995, 12, 103min) ★★★

6.45 **The Net** Thriller starring Sandra Bullock and Jeremy Northam. A computer expert becomes entangled in a web of intrigue when she stumbles upon a hi-tech conspiracy. With Dennis Miller. (1995, 12, 115min) ★★★
9.00 **Pulp Fiction** Quentin Tarantino's black crime comedy, a homage to trash crime novels and popular culture, starring John Travolta, Bruce Willis, Samuel L Jackson and Uma Thurman. (1994, 18, 154min) ★★★★★

12.05 AM **Jackie Brown** Quentin Tarantino's dark comedy drama. (1997, 15, 154min) ★★★★
3.30 **to 6.00** AM **Evening** Romantic drama starring Claire Danes. (2007, 12, 117min) ★★★★

+1 hour 322 61

GREAT! movies action

323 426 42 305

6.00 AM **Submarine Attack** War drama. (1954, 12, 89min) ★★
7.50 **Bitter Victory** (1957, PG) ★★
10.00 **Eight Iron Men** Adventure. (1952, PG, 80min) ★★★
11.45 **The Red Baron** World War One drama. (2008, 12, 128min) ★★★
1.55 PM **Tora! Tora! Tora!** War epic. (1970, U, 144min) ★★★
4.45 **Hell in Normandy** War drama. (1968, PG, 89min) ★★

6.55 **The Dirty Dozen: The Fatal Mission** World War Two action sequel starring Telly Savalas. The Dirty Dozen attack Nazi leaders aboard the *Orient Express*. (1988, PG, 91min) ★
9.00 **PREMIERE** **Burning at Both Ends** Drama starring Cary Elwes and Judd Hirsch. A group of resistance radio operators must evade capture while trying to broadcast a message of hope to their fellow freedom fighters. (2021, 12, 110min) ★★★

11.20 **Second in Command** Action thriller starring Jean-Claude Van Damme. (2006, 15, 91min) ★★
1.10 AM **Black Thunder** Adventure. (1998, PG, 85min) ★★
3.00 **to 4.00** AM **The Blitz on Berlin**

+1 hour 324

Movies 24

325 419

7.00 AM **Newlywed & Dead: Picture Perfect Mysteries**
9.00 **Sweet Mountain Christmas**
11.00 **Wedding at Graceland** As 11pm.
1.00 PM **Love in Store** As 1am.
3.00 **PREMIERE** **The Wedding Arrangement** Romantic drama starring Kristina Cole and Cody Griffis. (2022, PG, 90min) ★★
5.00 **Love at Sunset Terrace** Drama. (2020, PG, 90min) ★★

7.00 **Newlywed & Dead: Picture Perfect Mysteries** Drama with Alexa PenaVega. A wedding photographer gets involved in the investigation after a groom is shot dead during his first dance. (2019, PG, 90min) ★★
9.00 **Sweet Mountain Christmas** Romantic drama starring Megan Hilty. Romance blossoms when a country singer is stranded in her home town, and lends her talents to a local Christmas concert. (2019, PG, 88min) ★★

11.00 **Wedding at Graceland** Drama sequel. (2019, PG, 90min) ★★
1.00 AM **Love in Store** Romantic comedy. (2020, PG, 82min) ★★
3.00 **to 5.00** AM **The Wedding Arrangement** As 3pm.

+1 hour 326 420

FILMS ON OTHER CHANNELS

6pm TILL LATE

Sneakerella *Disney+* Comedy starring Chosen Jacobs. ★★★
6.00 PM **Transformers: Dark of the Moon** *E4* Adventure. ★★★
6.45 **How to Lose a Guy in 10 Days** *Comedy Central* Comedy. ★★★
6.50 **The Magnificent Seven Ride!** *ITV4* Western sequel. ★★★
7.00 **Descent** *Syfy* Thriller. ★★
7.05 **Six Days Seven Nights** *5STAR* Romantic comedy. ★
7.15 **ABBA The Movie** *Channel 5* Musical. ★★★
8.00 **Legally Blonde 2: Red, White & Blonde** *ITV2* Comedy. ★★
9.00 **Top Gun** *Sky Showcase* ★★★
9.00 **The Dirty Dozen** *ITV4* ★★★★
9.00 **Clear and Present Danger** *5STAR* Action thriller. ★★★
9.00 **The Five-Year Engagement** *Comedy Central* Comedy. ★★★
9.00 **The Enforcer** *5Action* ★★★
9.00 **Gascoigne** *Sky Documentaries* Documentary. ★★★
9.20 **Zombieland: Double Tap** *Channel 4* Comedy sequel. ★★★
9.55 **Jawbone** *BBC Scotland* ★★★★
10.20 **Crazy Rich Asians** *BBC1 (Scot 11.05pm)* Comedy. ★★★★
10.40 **Taken** *ITV* Thriller. ★★★★

Saturday

Sky Sports Main Event

401 401 859 | 511 501 | 420 440

5.30 AM **LIVE Super Rugby Chiefs v Force.** Coverage from FMG Stadium Waikato in Hamilton, New Zealand. Kick-off **5.35am**.
7.30 **Good Morning Sports Fans**
9.30 **Saturday Social** A fresh take on the beautiful game.
10.30 **Soccer AM** With John Fendley and Jimmy Bullard.
12.00 NOON **Sky Sports News**
2.00 PM **LIVE EFL Sunderland v Wycombe Wanderers** Coverage of the League One play-off final from Wembley Stadium. Kick-off **3.00pm**.
6.00 **LIVE PGA Championship Golf** Coverage of day three of the second Major of the year, held at Southern Hills Country Club in Oklahoma.
12.00 M'T **Sky Sports News**
1.30 AM **LIVE NBA Basketball** Coverage of a game from the NBA play-offs.
4.00 **Sky Sports News**
4.30 **to 6.30** AM **LIVE Super Rugby Highlanders v Waratahs.** Coverage of the rugby union match from Forsyth Barr Stadium. Kick-off **4.35am**.

Sky Sports Premier League

402 402 860 | 512 502 | 421 441

6.00 AM **PL Greatest Games**
7.00 **Premier League Years**
9.00 **Premier League Preview**
9.30 **Saturday Social**
10.30 **Soccer AM** Football magazine.
12.00 NOON **Premier League Preview** A look ahead.
12.30 PM **Premier League Matchpack** A preview of the weekend's fixtures.
1.00 **Premier League World**
1.30 **Premier League Preview**
2.00 **Drink It In: The Rise of Man City** A look at the return to prominence of Manchester City.
3.00 **Premier League Years**
7.00 **Premier League Preview**
7.30 **Premier League Matchpack**
8.00 **PL Retro** Manchester City v Queens Park Rangers from 2012.
10.00 **PL Retro** Liverpool v Manchester City from the 2013/14 season.
12.00 M'T **The Tyler Archives**
1.00 AM **PL Retro** Nottingham Forest v Liverpool from 1992.
3.00 **PL Greatest Games**
4.00 **Best PL Goals 13/14**
5.00 **Best PL Goals: Liverpool v Man Utd**
5.30 **to 6.00** AM **Premier League 100 Club**

Sky Sports Football

403 403 861 | 513 503 | 422 442

6.00 AM **SPFL Greatest Games**
6.30 **EFL Play-Off Final: C'Ship 20/21** Brentford v Swansea City.
7.30 **SPFL Highlights**
7.45 **EFL Greatest Games**
8.15 **SPFL Greatest Games**
8.30 **C'ship Season Review 19/20**
9.30 **Saturday Social**
10.30 **Soccer AM**
12.00 NOON **EFL Highlights**
2.00 PM **LIVE EFL Sunderland v Wycombe Wanderers.** Coverage of the League One play-off final from Wembley Stadium. Kick-off is at **3.00pm**.
6.00 **SPFL Highlights**
6.15 **EFL Highlights**
7.15 **SPFL Highlights**
7.30 **EFL Highlights**
8.30 **SPFL Highlights**
8.45 **LIVE MLS Columbus Crew v Los Angeles FC.** All the action from the inter-conference encounter at Lower.com Field. Kick-off is at **8.30pm**.
10.55 **MLS** Nani's top five goals.
11.00 **EFL** A replay of Sunderland v Wycombe Wanderers.
3.00 AM **EFL** Highlights of Sunderland and Wycombe Wanderers.
4.00 **to 6.00** AM **Retro L1 Final 19**

Sky Sports Cricket

404 404 862 | 514 504 | 423 443

6.00 AM **IPL** Triple bill.
9.00 **Best of the 2017 Blast**
12.30 PM **IPL** Highlights of Rajasthan Royals v Chennai Super Kings.
1.30 **Best of England v India**
1.50 **IPL** Highlights of Rajasthan Royals v Chennai Super Kings.
2.50 **LIVE Indian Premier League Mumbai Indians v Delhi Capitals.** Coverage of the T20 match from Wankhede Stadium.
7.00 **T20 Blast 2006**
7.15 **Vitality T20 Blast Cricket** Action from Sussex v Hampshire in the 2004 competition.
7.45 **Best of T20 Blast Finals Day**
8.00 **IPL** Highlights of Rajasthan Royals v Chennai Super Kings.
9.00 **IPL** A look back at highlights of Mumbai Indians v Delhi Capitals.
10.00 **IPL** Highlights of Rajasthan Royals v Chennai Super Kings.
11.00 **IPL** A look back at highlights of Mumbai Indians v Delhi Capitals.
12.00 M'T **IPL** A replay of Mumbai Indians v Delhi Capitals.
4.10 AM **Best of the IPL 2015**
4.35 **Best of the IPL 2018**
5.00 **Best of the 2016 IPL**
5.30 **to 6.00** AM **Best of the 2018 IPL**

Sky Sports Golf

405 405 863 | 515 505 | 424 444

6.00 AM **Golf Academy**
6.30 **Best of the Sky Zone**
7.00 **PGA Championship Golf**
8.00 **PGA Champs Official Film 2012** Action from South Carolina.
9.00 **PGA Champs Official Film 2014** Action from Louisville.
10.00 **PGA Championship Golf**
11.00 **Faxon and Chamblee at the PGA Championship**
12.00 NOON **PGA Championship Golf** Highlights of day two of the Major from Oklahoma.
1.00 PM **Faxon and Chamblee at the PGA Championship**
2.00 **LIVE PGA Championship Golf** Coverage of day three of the second Major of the year, which comes from Southern Hills Country Club in Oklahoma.
12.00 M'T **PGA Champs Official Film 2014** Action from the PGA Championship in Louisville.
1.00 AM **PGA Champs Official Film 2006** A review of the Major.
2.00 **Golf Academy** Double bill.
3.00 **PGA Championship Golf**
4.00 **PGA Champs Official Film 2012** Action from South Carolina.
5.00 **to 6.00** AM **PGA Championship Golf**

BT Sport 1

413 413 870 | 527 | 408 430

6.00 AM **ESPN FC** Football news.
6.30 **Inside Serie A** The latest news.
7.00 **Premier League Match Pack**
7.30 **LIVE AFL North Melbourne Kangaroos v Melbourne Demons.** Bounce-up **7.35am**.
10.30 **LIVE AFL Richmond Tigers v Essendon Bombers.** Bounce-up **10.30am**.
1.30 PM **Premier League Preview**
2.00 **Rugby Stories**
2.30 **LIVE Gallagher Premiership Rugby Union Harlequins v Gloucester.** From Twickenham Stoop. Kick-off is at **3.00pm**.
5.15 **LIVE Gallagher Premiership Rugby Union Saracens v Northampton Saints.** At StoneX Stadium. Kick-off **5.30pm**.
7.30 **LIVE Serie A** Football action.
9.45 **Immortals** Steve McManaman.
10.00 **LIVE UFC Fight** The Preliminary bouts from UFC Fight Night.
12.00 M'T **LIVE UFC Fight Night Holm v Vieira.** The women's bantamweight bout in Las Vegas.
3.30 AM **Gallagher Premiership Rugby Union** Double bill.
5.30 **to 6.00** AM **FIM Enduro World Championship**

BT Sport 2

414 414 871 | 528 | 409 431

6.00 AM **Gallagher Premiership Rugby Union** Action from Wasps v Sale Sharks.
7.30 **LIVE World Rally Championship** Coverage from Rally de Portugal.
8.30 **ESPN FC** Football news.
9.00 **LIVE National Futsal Series** Coverage of the Grand Finals.
9.00 PM **WWE Friday Night SmackDown** Wrestling action.
10.30 **Immortals** Joe Cole picks his all-time Champions League XI.
10.45 **Immortals** With Peter Crouch.
11.00 **Immortals** With Michael Owen.
11.15 **Immortals** Owen Hargreaves picks his Champions League XI.
11.30 **Immortals** With Glenn Hoddle.
11.45 **Immortals** With Rio Ferdinand.
12.00 M'T **LIVE MLB Milwaukee Brewers v Washington Nationals.** The National League match from American Family Field. Start-time **12.10am**.
3.30 AM **LIVE V8 Supercars Championship** Race 14 of the Repco Australia Supercars Championship from Winton.
5.15 **World Rally Championship**
5.45 **to 6.00** AM **BT Sport Reload**

BT Sport 3

417 417 874 | 529 | 410 432

6.00 AM **Formula Regional European Championship**
6.30 **LIVE V8 Supercars Championship** Race 13 of the Repco Australia Supercars Championship from Winton.
8.15 **WWE NXT UK**
9.15 **WWE Friday Night SmackDown**
10.45 **Premier League Reload**
11.00 **Premier League Match Pack**
11.30 **Gallagher Premiership Rugby Union** Wasps v Sale Sharks.
1.00 PM **LIVE Hockey England v France.** The Men's FIH Pro League match. Push-back **1.00pm**.
3.00 **Inside Serie A**
3.30 **LIVE Hockey England v China.** The Women's FIH Pro League match. Push-back **3.30pm**.
5.30 **BT Sport Fight Night**
7.30 **Immortals**
7.45 **LIVE Ligue 1** Football action.
10.00 **UEFA Champions League**
10.30 **BT Sport Fight Night**
12.30 AM **World Rally Championship**
1.00 **WSL Challenger Tour**
2.00 **LIVE NCAA Baseball Iowa Hawkeyes v Indiana Hoosiers.** Start-time **2.30am**.
5.00 **to 6.00** AM **Serie A**

Sky Sports Action

407 407 865 | 517 507 | 426 446

5.30 AM **LIVE Super Rugby Chiefs v Force.** Coverage of the match from FMG Stadium Waikato in Hamilton. Kick-off **5.35am**.
7.30 **NFL Bitesize Highlights**
8.00 **LIVE Super Rugby Hurricanes v Rebels.** Coverage of the rugby union match from Sky Stadium. Kick-off **8.05am**.
10.00 **NFL Bitesize Highlights**
11.00 **LIVE UK Open Pool Championship** Coverage of the first session of day one from Copper Box Arena in London.
3.30 PM **Darts Gold**
4.30 **Fight Night International**
5.30 **LIVE UK Open Pool Championship** Coverage of the second session of day one of the event, which takes place at Copper Box Arena in London.
10.00 **Darts Gold** Michael van Gerwen v Gary Anderson from 2014.
10.15 **Top Rank Boxing Archive**
1.30 AM **Fight Night**
4.30 **to 6.30** AM **LIVE Super Rugby Highlanders v Waratahs.** Coverage of the rugby union match from Forsyth Barr Stadium. Kick-off **4.35am**.

Sky Sports Mix

416 416 873 | 520 510 | 429 449

6.00 AM **Drone Racing League**
7.00 **NBA Action** The latest news.
7.30 **LIVE Suncorp Netball Queensland Firebirds v Sunshine Coast Lightning.**
9.45 **LIVE Suncorp Netball Melbourne Vixens v NSW Swifts.** Centre-pass **10.00am**.
11.45 **My Icon** Pam Cookey.
12.00 NOON **NBA Classic Games: Thunder @ Heat 2012**
1.00 PM **My Icon** Heather Watson.
1.10 **The Spillway Challenge**
1.20 **LIVE W Series** Round three at Circuit de Barcelona-Catalunya.
2.20 **The Spillway Challenge**
2.30 **Sail GP** Action from Bermuda.
3.00 **British Basketball**
5.30 **Super League Highlights**
6.30 **Sail GP** Action from Bermuda.
7.00 **Top Rank Boxing Archive**
7.30 **Fight Night** From Manchester.
10.30 **Sail GP** Action from Bermuda.
11.00 **Premier League World**
11.30 **NBA Basketball**
1.30 AM **LIVE NBA Basketball** Coverage of a play-off game.
4.00 **Sail GP** Action from Bermuda.
4.30 **to 6.45** AM **LIVE Suncorp Netball West Coast Fever v Giants Netball.**

BT Sport/ESPN

423 423 876 | 530 | 411 434

6.00 AM **LIVE Badminton** The semi-finals of the Thailand Open.
12.15 PM **LIVE Motorsport: DTM** Race one from Lausitzring.
1.45 **BT Sport Reload**
2.00 **The Outdoor Sports Show**
2.30 **LIVE World Rally Championship** From Portugal.
3.30 **LIVE Hockey Germany v Argentina.** The Men's match.
5.30 **BT Sport Reload**
5.45 **In Depth with Graham Bensinger** With Blake Griffin.
6.15 **MLB Plays of the Week**
6.45 **MLB Quick Pitch**
7.45 **LIVE Serie A** Football action.
9.45 **BT Sport Reload**
10.00 **World of X Games**
11.00 **LIVE MLB Miami Marlins v Atlanta Braves.** From loanDepot park. Start-time is at **11.10pm**.
2.30 AM **MLB Plays of the Week**
3.00 **NCAA Championship**
5.00 **to 6.00** AM **NHRA Drag Racing**

Eurosport 1

410 410 868 | 521 | 412 435

6.30 AM **Motocross World Champs**
7.00 **Cycling: Giro d'Italia**
8.00 **Giro d'Italia: The Breakaway**
8.30 **Climbing World Cup**
9.35 **Motorsport: ETCR**
10.20 **LIVE Motorsport: ETCR** Round two from Istanbul, Turkey.
11.05 **Tennis** Recent highlights.
11.30 **Cycling: Milan-San Remo**
11.45 **LIVE Cycling: Giro d'Italia** Coverage of the 14th stage.
5.00 PM **LIVE Show Jumping** From Saint-Tropez in France.
7.00 **Cycling: Tour of Burgos**
8.00 **Cycling: Giro d'Italia**
9.00 **Giro d'Italia: The Breakaway**
9.35 **Speedway Grand Prix**
10.30 **World Superbikes**
12.30 AM **Giro d'Italia: Breakaway**
1.00 **Cycling: Tour of Burgos**
2.00 **Roland-Garros**
4.00 **Cycling: Giro d'Italia**
5.00 **Giro d'Italia: The Breakaway**
5.30 **to 6.30** AM **FIA World Endurance Championship**

Eurosport 2

411 411 869 | 522 | 413 436

6.30 AM **Giro d'Italia: Breakaway**
7.00 **Formula E** The Monaco ePrix.
8.00 **The Power of Sport**
8.30 **World Superbikes**
9.30 **LIVE World Superbikes** The superpole from Estoril, Portugal.
11.40 **LIVE British Superbikes** Qualifying from Donington Park.
12.30 PM **LIVE World Superbikes** Race one and the support races of round three from Estoril, Portugal.
3.00 **LIVE British Superbikes** Race one and the support races of round three from Donington Park.
6.00 **British Speedway**
7.00 **World Superbikes**
8.00 **British Superbikes**
9.00 **Climbing World Cup**
10.00 **Cycling: Giro d'Italia**
11.30 **World Touring Car Cup**
12.05 AM **World Superbikes**
1.00 **British Superbikes**
2.00 **Cycling: Giro d'Italia**
3.30 **World Superbikes**
4.30 **to 6.30** AM **Highlights**

Sky Sports Arena

408 408 866 | 518 508 | 427 447

6.00 AM **Drone Racing League**
8.00 **Super League Highlights**
8.30 **LIVE NRL North Queensland Cowboys v Melbourne Storm.**
10.30 **My Icon** Leon Pryce.
10.45 **LIVE Super Rugby Brumbies v Blues.** Coverage from GIO Stadium. Kick-off **10.45am**.
12.45 PM **Super League Highlights**
1.00 **NBA Basketball**
3.00 **NBA: The Way We Ball**
3.30 **Super League Highlights**
5.30 **LIVE GAA Galway v Dublin.** The All-Ireland Senior Hurling Championship. Throw-in **6pm**.
8.00 **Super League Highlights**
8.30 **NBA Basketball**
10.30 **Super League Highlights**
11.30 **NBA Basketball**
1.30 AM **LIVE NBA Basketball** Coverage of a play-off game.
4.00 **NBA Heatcheck**
5.00 **to 6.00** AM **Super League Highlights**

Sky Sports F1

406 406 864 | 516 506 | 425 445

6.00 AM **Highlights**
9.55 **LIVE Formula 3** Coverage of the Sprint Race from Spain.
10.50 **Highlights**
11.45 **LIVE Formula 1** The Spanish Grand Prix third practice session.
1.10 PM **George's First Day**
1.20 **LIVE W Series** The race at Circuit de Barcelona-Catalunya.
2.20 **LIVE Formula 1** Coverage of the Spanish Grand Prix qualifying session. Start-time **3.00pm**.
4.35 **LIVE Formula 2** Coverage of the Sprint Race from Spain.
5.35 **The Notebook**
6.05 **LIVE Indycar** Coverage of day one of the qualifying process for the Indianapolis 500.
10.50 **Spanish F1 GP: Qualifying Hlts**
12.35 AM **The Notebook**
1.05 **Formula 2 Championship**
2.05 **Brazil 2008 Revisited**
2.15 **Formula 3 Championship**
3.10 **to 6.00** AM **Highlights**

SKY HD SD | VIRGIN HD | BT HD

Sunday

22 May

Evening Planner

Tennis

French Open
Eurosport 1 & 2/Discovery+, from 9.30am
The second Grand Slam of the year begins, with Spanish teenager Carlos Alcaraz earmarked as the one to watch

Motorsport

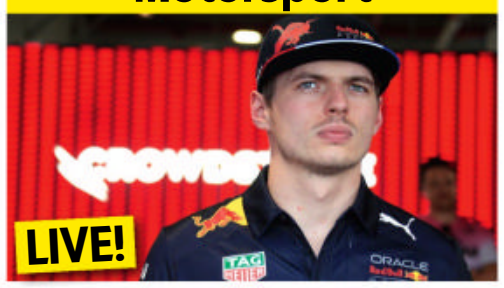

F1: Spanish Grand Prix
Sky Sports Main Event/F1, from 12.30pm
Red Bull's Max Verstappen goes into the sixth race of this year's calendar leading the drivers' championship by eight points

Factual

Chelsea Flower Show
BBC1, 6pm
Sophie Raworth and Joe Swift present a preview of this year's show, with special displays planned for the Queen's Jubilee

Crime Drama

Grace
ITV, 8pm
As the series draws to a close, Grace (John Simm) is on the hunt for a gang of organ harvesters when a body is found

SKY EVENING TIME	7.00PM	7.30PM	8.00PM	8.30PM	9.00PM	9.30PM	10.00PM	10.30PM
FAVOURITES								
101 BBC1	7.00 Countryfile		8.00 Antiques Roadshow		9.00 Gentleman Jack		10.00 News	10.30 Match of the...
102 BBC2		7.10 Eden: Untamed Planet	8.00 Commando: Britain's Ocean Warriors		9.00 Idris Elba's Fight School			10.30 Louis...
103 ITV	7.00 Tipping Point: Lucky Stars		8.00 Grace				10.15 Britain's Strictest...	
104 CHANNEL 4	◂ 6.30 Formula 1 Spanish Grand Prix Highlights				9.00 Hunted		10.00 Gogglebox	
105 CHANNEL 5	◂ 6.30 When Holidays Go Horribly Wrong		8.00 Burger King: How Do They Really Do...		9.00 Big Brits Go Large!		10.00 The Hamptons: Home of the Rich...	
106 SKY SHOWCASE	◂ 6.00 Football's Funniest Moments		8.00 Formula 1		9.00 S.W.A.T.		10.00 NCIS: Los Angeles	
ENTERTAINMENT								
117 BBC3		7.05 EastEnders	8.00 Bend It Like...	8.30 Meet the...	9.00 Robbie Savage: Making Macclesfield FC		10.00 Conversations...	10.30 Obsessed...
116 BBC4	7.00 Holst and Vaughan Williams...		8.00 Inside Classical: Women's Words and Voices			9.30 Christopher Lee...	10.05 Christopher Lee's Ghost Stories...	
118 ITV2	◂ 5.55 Film: Mr Popper's...	7.45 Film: The Proposal					10.00 The Sex Lives of College Girls	
136 MORE4	◂ 6.55 Come Dine with Me		8.00 24 Hours in A&E		9.00 Emergency Helicopter Medics		10.00 24 Hours in A&E	
135 E4	7.00 The Goldbergs		8.00 Young Sheldon		9.00 Film: Atomic Blonde			
107 SKY WITNESS	7.00 Caught on Dashcam		8.00 The Equalizer		9.00 The Rookie		10.00 9-1-1	
108 SKY ATLANTIC	7.00 Julia				9.00 Das Boot		10.05 The Staircase	
110 GOLD	◂ 6.25 Fawlty Towers				9.15 Dad's Army	9.50 Upstart Crow		
111 DAVE	7.00 Border Force: America's Gatekeepers		8.00 Mortimer &...	8.40 QI	9.20 Comedians Giving...		10.00 Mock the Week	
119 ITV3	7.00 Film: The Queen				9.00 The Queen: Inside the Crown		10.00 Vera	
120 ITV4	7.00 Cycling: Tour Series		8.00 Rugby Union: Premiership		9.00 Film: Jaws 3			
112 COMEDY CENTRAL	7.00 Friends				9.00 Film: I Love You, Man			
152 SYFY	7.00 Film: Megaboa				9.00 Grimm			
113 SKY MAX	7.00 Karl Pilkington: The Moaning of Life		8.00 Rob & Romesh vs Restaurants...		9.00 S.W.A.T.		10.00 NCIS: Los Angeles	
132 ALIBI	7.00 Hudson & Rex				9.00 Death in Paradise		10.00 One of Us	
130 SKY ARTS	7.00 Classic Quadrophenia			8.30 The Who Hits 50 Live				
DOCUMENTARY								
125 DISCOVERY	7.00 Alaskan Bush People		8.00 Bee Czar		9.00 Blowing Up History		10.00 Wheeler Dealers: Dream Car	
162 ANIMAL PLANET	7.00 Crikey! It's the Irwins		8.00 Coyote Peterson: Brave the Wild		9.00 Tanked		10.00 Alaskan Bush People	
129 NAT GEO	7.00 Car S.O.S.		8.00 Explorer: The Deepest Cave		9.00 To Catch a Smuggler		10.00 Seconds from Disaster	
123 SKY HISTORY	7.00 Attila's Forbidden Tomb				9.00 Battle of Alcatraz		10.00 Lost Worlds: Deeper into the Black...	
155 YESTERDAY	7.00 Bangers and Cash		8.00 Open All Hours			9.20 'Allo 'Allo!	10.05 Bangers and Cash	
121 SKY DOCS		7.15 I Am Patrick Swayze			9.00 Terry Venables: A Man Can Dream			
FILMS - Sky Cinema								
301 PREMIERE	◂ 5.50 Ghostbusters: Afterlife		8.00 Vendetta			9.45 Venom: Let There Be Carnage		
303 HITS	◂ 5.45 Warrior		8.05 Old Henry			9.45 The Many Saints of Newark		
304 GREATS	◂ 5.45 First Knight		8.00 Pan's Labyrinth				10.00 Beverly Hills Cop	
305 ANIMATION		7.05 Madagascar		8.35 The Road to El Dorado				10.10 Okko's Inn
306 FAMILY	◂ 6.15 Are We There Yet?		8.00 Are We Done Yet?			9.35 Lassie		
307 ACTION	◂ 5.00 The Lord of the Rings...		8.00 The Lord of the Rings: The Two Towers					
308 COMEDY	◂ 6.15 Clueless		8.00 Mean Girls			9.45 Bad Neighbours		
309 THRILLER	◂ 6.15 John Wick		8.00 Jack Reacher				10.15 Primal Fear	
310 DRAMA	◂ 5.55 Shirley Valentine		8.00 Shall We Dance?				10.05 Lost Girls & Love Hotels	
311 SCI-FI	◂ 5.10 Interstellar		8.00 Sleepy Hollow				10.00 Don't Breathe 2	
302 ULTIMATE ACTION	◂ 6.10 Battleship			8.30 The Bourne Identity				10.30 The Raid
313 FILM4	7.00 The Addams Family				9.00 Fighting with My Family			
315 TCM MOVIES	◂ 6.50 Memphis Belle				9.00 Maximum Risk			
SPORT								
401 MAIN EVENT	◂ 4.00 Renault Super Sunday – Live		8.00 PGA Championship Golf – Live: Coverage of day four from Oklahoma					
402 PREMIER LEAGUE	◂ 3.00 Renault Super Sunday – Live		8.00 Drink It In: The Rise of Man City		9.00 Best PL Goals		10.00 Premier League	
403 FOOTBALL	◂ 3.00 Renault Super Sunday – Live		8.00 EFL		9.00 EFL Highlights			
404 CRICKET	7.00 Vitality T20 Blast Cricket		8.00 IPL					
413 BT SPORT 1	7.00 Golazzo Live	7.45 Serie A – Live: Football from Italy's top division					10.00 WWE NXT UK	
414 BT SPORT 2		7.15 UEFA Magazine	7.45 Serie A – Live: Football from Italy's top division			9.45 World Rally...	10.15 UFC	

◂ Denotes programmes starting before 7.00pm † Regions vary

SUNDAY

ONLY 17p AN ISSUE
SUBSCRIPTION OFFER: 6 ISSUES FOR £1*
Simply visit: www.tvandsatsubs.com/X194
*Terms & conditions: magazinesdirect.com/terms.

Sunday

BBC1

101 101/115 801 | 101 101 | 1 101 | 101 101/106

6.00 AM **Breakfast** (S)
9.00 **Sunday Morning** (S)
10.00 **Politics England** (S)
10.30 **Wanted Down Under Revisited** Catch-up show. (S)(R)
11.15 **Homes Under the Hammer** (R)
12.15 PM **Bargain Hunt** (S)(R)
1.00 **BBC News** (S)
1.15 **Songs of Praise** New edition Rev Kate Bottley heads to Northumberland. (S)
1.50 **Points of View** New edition (S)
2.05 FILM **Coco** Animated fantasy with the voice of Anthony Gonzalez. (S) (2017, PG, 100min) ★★★★
3.45 **Dodger** 8/10. (S1) (S)(R)(AD)
4.30 **Attenborough's Life in Colour** 2/2. The extraordinary ways that animals use colour to hide. (S)(R)(AD)
5.30 **BBC News** (S)
5.50 **Local News** (S)

7.00 Countryfile

6 PM
6.00 NEW SERIES **Chelsea Flower Show** 1/15. Sophie Raworth and Joe Swift present an exclusive first look at this year's show. Plus, Caroline Quentin drops by. (S)
■ Continues tomorrow

7 PM
7.00 **Countryfile** New edition Joe Crowley and Anita Rani present the show from south Wales, visiting a local rugby club and meeting a gathering of grandmothers passionate about knitting. (S)

8 PM
8.00 **Antiques Roadshow** New edition Fiona Bruce presents from the Royal Botanic Garden Edinburgh, and gets to see one of the botanical artists at work capturing flowers on paper. (S)

9 PM
9.00 **Gentleman Jack** New episode 7/8. Anne's plans for her Halifax empire grow grander by the day, and she ignores Parker's warnings against the spiralling financial risk. (S2) (S)(AD)

10 PM
10.00 **BBC News** (S)
10.20 **Local News** (S)
10.30 **Match of the Day** The final day of the Premier League season, including Manchester City v Aston Villa. (S)
12.10 AM **MOTD Top 10: Rest of the World** Gary Lineker, Alan Shearer and Micah Richards discuss the best players from outside South America and Europe to have played in the Premier League. (S)
12.40 **Question of Sport** With guest panellists Carl Fogarty, Nethaneel Mitchell-Blake, Jordan North and Naga Munchetty. (S)(R)
1.10 **Weather for the Week Ahead** (S)
1.15 **to 6.00** AM **BBC News** (S)

BBC2

102 102/115 802 | 102 102 | 2 102 | 102 102/106

6.05 AM **Christine's Garden** (S)(R)
6.35 **Gardeners' World** (S)(R)
7.35 **Countryfile** (S)(R)
8.30 **Beechgrove** (S)(R)
9.00 **Landward** New edition Dougie Vipond heads to Abernethy National Nature Reserve. (S)
9.30 **Saturday Kitchen Best Bites** New edition Series highlights. (S)
11.00 LIVE **Great Manchester Run** Coverage of the 10km and half-marathon races. (S)
1.00 PM **Britain's Top Takeaways** (S)(R)
2.00 **The Hairy Bikers' Asian Adventure** Dave Myers and Si King head to Thailand. (S)(R)(AD)
3.00 FILM **Escape to Athena** World War Two adventure caper starring Roger Moore and Telly Savalas. (S) (1979, PG, 120min) ★
5.00 **Final Score** Results round-up. (S)

7.10 Eden: Untamed Planet

6.40 **Saving Lives at Sea** A crew race to the rescue of a diver found unconscious 30 metres underwater. (S)(R)(AD)
7.10 **Eden: Untamed Planet** New edition 3/6. A look at the grasslands of the Luangwa Valley in Zambia, which is at the very end of East Africa's Great Rift Valley. (S)(AD)
8.00 **Commando: Britain's Ocean Warriors** New edition 3/4. Captain Jen is mentoring young hopeful Donna, who dreams of joining the commando ranks. (S)
9.00 **Idris Elba's Fight School** Series finale 5/5. On the eve of their big night, Idris and his squad are dealt a devastating blow when the experiment is put on hold as the Omnicron variant hits the country and the Fight School is forced to close. (S)(AD)
10.30 **Louis Theroux's Weird Weekends** The subculture of extreme body-building in America. (S)(R)
11.20 FILM **Film Stars Don't Die in Liverpool** Romantic drama starring Jamie Bell and Annette Bening. A romance sparks between a young actor and an ageing Hollywood superstar. (S) (2017, 15, 100min) ★★★★
1.00 AM **Sign Zone: Question Time** Topical debate from Liverpool. (R)
2.00 **Sign Zone: The Jubilee Pudding: 70 Years in the Baking** (S)(R)
3.00 **to 6.30** AM **Previews** (S)

ITV

103 103/176 803 | 103 103/113 | 3 103 | 103 111

6.00 AM **CITV**
8.25 **ITV News** (S)
8.30 **Big Zuu's Breakfast Show** New edition With guests Fay Ripley and Nella Rose. (S)
9.25 **Love Your Garden** (S)(R)(AD)
10.00 **Love Your Weekend with Alan Titchmarsh** New edition With guests Judi Dench, David Mills, Kim Wilde and Jack Savoretti. (S)
11.55 **Ainsley's Good Mood Food** (S)(R)
12.55 PM **ITV News** (S)
1.05 **Orkney: Britain's Green Islands with Julia Bradbury and Alex Beresford** (S)(R)(AD)
1.35 **Midsomer Murders** (S)(R)(AD)
3.25 **The Masked Singer US** (S)(R)
4.25 FILM **The Mummy** Action adventure starring Brendan Fraser and Rachel Weisz. (S)(AD) (1999, 15, 130min) ★★★★

7.00 Tipping Point: Lucky Stars

6.35 **ITV News** (S)
6.45 **Local News** (S)
7.00 **Tipping Point: Lucky Stars** New edition Ben Shephard hosts as Roisin Conaty, Chris Bavin and Jordan Banjo compete on an arcade-style machine in the hope of winning £20,000 for charity. (S)
8.00 **Grace** Series finale *Dead Tomorrow:* 4/4. Conclusion of the crime drama starring John Simm and Richie Campbell. A body is dredged up from the English Channel, setting in motion a truly disturbing investigation that forces Grace to ask himself just how far someone might go to save the ones they love. *See feature, page 7.* (S2) (S)(AD)
10.00 **ITV News** (S)
10.15 NEW **Britain's Strictest Headmistress** Documentary following life at Michaela Community School in Wembley, north London. (S)(AD)
11.15 **Rugby Union: Premiership** Action from the penultimate round of fixtures, including Harlequins v Gloucester and Bristol Bears v Exeter Chiefs. (S)(R)
12.05 AM **Shop: Ideal World**
3.00 **Motorsport UK** Action from Donington Park. (S)(R)
3.50 **Unwind with ITV** (S)
5.05 **to 6.00** AM **Tipping Point** Arcade-themed quiz. (S)(SL)(R)

+1 hour 203 | 114 | 35 | 112

CHANNEL 4

104/108 104/138 | 104 104/141 | 4 104 | 104

5.55 AM **Cheers** 3-5/25. (S6) (S)(R)
7.15 **Everybody Loves Raymond** 6&7/26. (S3) (S)(R)(AD)
8.00 **The Simpsons** (S)(R)(AD)
9.00 **Motorsport: W Series** Action from round two in Barcelona. (S)
9.30 **Sunday Brunch** New edition With guests Goldie, Ardal O'Hanlon and Katherine Parkinson. (S)
12.30 PM FILM **Wonder Park** Animated family adventure featuring the voice of Mila Kunis. (S)(AD) (2019, PG, 100min) ★★★
2.10 FILM **The Kid Who Would Be King** Fantasy adventure starring Louis Ashbourne Serkis. (S) (2019, PG, 145min) ★★★
4.35 **Escape to the Chateau** Angel sets about restoring the Chateau's walls to their original glory. (S)(R)(AD)
5.35 **News** (S)

9.00 Hunted

6.00 **The Andrew Neil Show** 3/10. Political discussion show, featuring guests from across the political spectrum. (S)
6.30 **F1: Spanish Grand Prix Highlights** Steve Jones presents action from the sixth round of the season, held at the Circuit de Barcelona-Catalunya. With analysis from David Coulthard and Billy Monger. (S)
9.00 NEW SERIES **Hunted** A new batch of fugitives arrive on a deserted beach with only a change of clothes and a small amount of cash, then must plan their first move. (S)(AD)
■ Continues tomorrow
10.00 **Gogglebox** Opinions on TV shows. (S)(R)
10.55 **Richard Hammond's Crazy Contraptions** New edition 5/7. The teams build chain reaction machines in the first semi-final. (S)(AD)
11.55 FILM **Gifted** Drama starring Chris Evans and Lindsay Duncan. A single man attempts to raise his child prodigy niece, but his formidable mother ruins his plans. (S) (2017, 12, 105min) ★★★★
1.40 AM FILM **Dogman**. Italian drama starring Marcello Fonte. Subtitled. (2018, 15, 105min) ★★★★
3.25 **Come Dine with Me** (S)(R)
5.35 **to 6.05** AM **The Perfect Pitch** (R)

+1 hour 204/208 | 142 | 15 | 121

(S) Subtitles (SL) Signing (R) Repeat (AD) Audio Description

CHANNEL 5

105 105 805 | 154 105 | 5 105 | 105 105

5.35 AM **Milkshake!**
10.05 **SpongeBob SquarePants** (S)(R)
10.30 **Entertainment News** (S)
10.40 **Cruising with Jane McDonald** The singer travels along the Mekong river. (S)(R)
10.55 **Friends** (S4) (S)(R)(AD)
11.50 **The Miss Teagarden Mysteries: Heist & Seek** Stars Candace Cameron Bure. (S)(R)
1.40 PM **Nick Knowles' Big House Clearout** 1/12. A three-bed semi in Portsmouth. (S)(R) **2.40** 2/12. A four-bed semi in Greater Manchester. (S)(R) **3.40** 3/12. A cluttered three-bed semi in Hampshire. (S)(R)
4.40 **World's Most Expensive Cruise Ships: Back on Board** A peek at the *Seven Seas Explorer*'s drinks cellar. (S)(R)

9.00 Big Brits Go Large!

6.25 **News** (S)
6.30 NEW **When Holidays Go Horribly Wrong** A selection of disastrous excursions, including a visit to the zoo that ended in horror when a young family encountered an escaped chimpanzee. (S)
8.00 NEW **Burger King: How Do They Really Do It?** The secrets of the fast-food chain, revealing how its clever pricing and location strategy give it a unique market position. (S)
9.00 NEW SERIES **Big Brits Go Large!** 1/6. Examining what life is like for plus-sized people in modern Britain, including Jo and Nat who run their own clothing business. (S)
10.00 NEW SERIES **The Hamptons: Home of the Rich & Famous** 1/4. A look at the resort of the Hamptons in Long Island. (S)
10.55 **Most Shocking Celebrity Moments** New edition (S)
12.55 AM **Entertainment News** (S)
1.00 **LeoVegas Live Casino Show**
3.00 **Entertainment News** (S)
3.10 **Litter Louts: At War with the Law** Enforcers stage a night-time stakeout. (S)(R)
4.00 **Cruising with Jane McDonald** The singer takes a trip around the Inner Hebrides. (S)(R)
4.45 **Wildlife SOS** (S)(SL)(R)
5.10 **to 5.35** AM **House Doctor** (R)

+1 hour 205 | 155 | 46 | 128

SKY SHOWCASE

106 106 806 | 110 109 | 340 355

6.00 AM **Hour of Power** (R)
7.00 **Croods Family Tree** (S)(R)
9.05 **Malawi Wildlife Rescue** (S)(R)
10.00 **Formula 1** The Spanish Grand Prix qualifying session. (R)
11.45 **The Simpsons** (S)(R)
1.00 PM **Gillette Labs Soccer Special** Up-to-the-minute scores.
3.00 **The Simpsons** Six episodes of the comedy, including at: **4.00** *Wad Goals:* Bart becomes a successful golf caddy. (S)(R) **4.30** *Now Museum, Now You Don't:* Lisa fantasises about the history of Western art. (S)(R) **5.00** *The 7 Beer Itch:* Homer is tempted by a British femme fatale. Featuring the guest voice of Olivia Colman. (S)(R) **5.30** *Podcast News:* Grampa is accused of a crime. (S)(R)

9.00 S.W.A.T.

6.00 **Football's Funniest Moments** A look at comical incidents from the beautiful game over the last few years, with contributions from pundits including Gary Neville and Chris Kamara. (S)(R)(AD)
8.00 **F1: Spanish Grand Prix** Highlights of the sixth round of the season, held at Circuit de Barcelona-Catalunya.
9.00 **S.W.A.T.** New episode *Madrugada*: 2/22. Hondo is still in Mexico and teams up with a local cop for a rescue mission, and Hicks considers disbanding the team for good. (S5) (S)
10.00 **NCIS: Los Angeles** New episode *Fukushu:* 2/22. The members of the team take a case personally when an officer's veteran father is the victim of a vicious hate crime. (S13)
11.00 **Saturday Night Live** Satirical American sketch show. (R)
12.30 AM **The Ultimate Action Movies** With Clara Amfo, Guz Khan and Russell Kane. (R)
1.30 **The Equalizer** 16/18. (S2) (R)
2.30 **Road Wars** (R)
3.00 **Hawaii Five-0** 11/22. Danger looms for Chin. (S4) (S)(R)
4.00 **Nothing to Declare** (S)(R)
5.00 **to 6.00** AM **The Early Rundown**

+1 hour 206

LOCAL VARIATIONS

BBC1

SCOTLAND
Sky **951**, Virgin **862**, Freesat **960**
10.00-10.30am The Sunday Show New edition (S)
N. IRELAND
Sky **953**, Virgin **863**, Freesat **957**
No variations
WALES
Sky **952**, Virgin **864**, Freesat **964**
No variations

BBC2

N. IRELAND
Sky **972**, Freesat **969**
10.30pm NEW The Toon: Back to Ballymoney (S) **11.00** Sunday Politics Northern Ireland (S)(R) **11.30** Mortimer & Whitehouse: Gone Fishing (S)(R) **12.00m't-1.00am** Idris Elba's Fight School (S)(R)
WALES
Sky **971**, Freesat **971**
5.00pm Animal House: Natural World (S)(R) **6.00** Scrum V Sunday (S) **7.00-7.10pm** Nature's Weirdest Events (S)(R)

ITV

As main ITV except:
WALES
1.05-1.35pm Newsweek Wales (S)

S4C

Sky **134**, Virgin **166**, Freesat **120**
6.00am Cyw **8.50** Penblwyddi Cyw New edition **9.00** Garddio a Mwy **9.30** Sain Ffagan **10.00** Yr Ynys **11.00** Natur Gudd Cymru (AD) **11.30** Dechrau Canu Dechrau Canmol **12.00noon** Yr Wythnos **12.30pm** Adre **1.00** Waliau'n Siarad **2.00** LIVE Seiclo: Giro d'Italia **3.45** LIVE Rownd Derfynol Tlws FA Lloegr **6.25** Pobol y Cwm Omnibws (AD) **7.30** Newyddion a Chwaraeon **7.35** Dechrau Canu Dechrau Canmol New edition **8.00** NEW Ffion Hauge: Y Frenhines a'r Jiwbili **9.00** Y Golau New episode (AD) **10.00** Seiclo: Giro d'Italia **10.35** Y Llinell Las **11.05-11.40pm** Gwesty Parc y Stradey

TV&Satellite week
Best for Sky and Virgin

BBC3

117/141/173 | 107/157 | 23 109 | 179 107

BBC3 programmes start at 7.00pm

7.00 PM **Laugh Lessons**
7.05 **EastEnders** Janine makes plans to get rid of Linda. **7.35** Linda prepares to leave Albert Square.
8.00 NEW **Bend It Like Beckham: 20 Years On**
8.30 **Meet the Khans: Big in Bolton** Reality series.
9.00 **Robbie Savage: Making Macclesfield FC**
10.00 **Conversations with Friends** New episode 4/12. Frances and Nick begin a complicated affair. (S1)
10.30 NEW SERIES **Obsessed with... Conversations with Friends** 1/4.
11.00 **Glow Up: Britain's Next Make-Up Star**
12.00 M'T **Conversations with Friends** As 10pm.
12.30 AM **Obsessed with...**
1.00 **Meet the Khans: Big in Bolton** Reality series.
1.30 **Conversations with...**
2.00 **Hot Cakes**
2.30 **Brickies**
3.30 **to 3.55** AM **Bend It Like Beckham: 20 Years On**

BBC4

116 116 | 107/108 | 9/24 106 | 108

BBC4 programmes start at 7.00pm

7.00 PM **Holst and Vaughan Williams: Making Music English** The friendship between Ralph Vaughan Williams and Gustav Holst.
8.00 NEW SERIES **Inside Classical: Women's Words and Voices** 1/8. Marta Gardolinska conducts the National Orchestra of Wales at the Wales Millennium Centre Cardiff.
9.30 **Christopher Lee: Talking Pictures** The actor discusses some of the performances that have defined his career.
10.05 **Christopher Lee's Ghost Stories: The Ash Tree** The actor reads *The Ash Tree* by MR James.
10.35 FILM **Horror Express** Chiller starring Christopher Lee and Peter Cushing. (1972, 15, 88min) ★★★
12.00 M'T **Holst and Vaughan Williams: Making Music English** As shown at 7pm.
1.00 AM **Inside Classical: Women's Words and Voices** As shown at 8pm.
2.30 **to 3.30** AM **Vikings**

MORE4

136 136 831 | 147 195 | 18 | 124

8.55 AM **Matt Baker: Our Farm in the Dales**
9.55 **A Farmer's Life** New editions Double bill.
10.55 **George Clarke's Old House, New Home**
12.00 NOON **Come Dine with Me** Five editions from Oxford.
2.40 PM **Four in a Bed**
5.20 **Come Dine with Me** A make-up artist hosts the first party in Glasgow. **5.50** A menu including steak Balmoral with whisky sauce. **6.25** An Asian menu.
6.55 **Come Dine with Me** A music teacher hosts the fourth meal in Glasgow. **7.25** A 1970s evening with a mystery menu.
8.00 **24 Hours in A&E** An eight-year-old is rushed to St George's after being crushed by falling bricks.
9.00 NEW SERIES **Emergency Helicopter Medics** 1/10. In Lanchester, heli-medics struggle to free a man trapped in his mangled car.
10.00 **24 Hours in A&E** A 36-year-old man is rushed to St George's after being involved in a high-speed road traffic collision.
11.05 **24 Hours in A&E**
12.10 AM **8 Out of 10 Cats Does Countdown**
1.10 **Emergency Helicopter Medics** As shown at 9pm.
2.15 **24 Hours in A&E**
3.20 **to 3.50** AM **Father Ted**

+1 hour 236 | 196 | 86 | 125

E4

135 135 830 | 106 145 | 13 | 122

6.00 AM **Hollyoaks Omnibus**
8.25 **Ramsay's Kitchen Nightmares USA**
9.25 **Ramsay's Hotel Hell**
10.25 **The Big Bang Theory**
2.20 PM **Lego Masters USA** New edition The four teams must build a castle.
3.20 FILM **Transformers: Age of Extinction** Adventure starring Mark Wahlberg. (2014, 12, 166min) ★★★
6.25 **Brooklyn Nine-Nine** 6/10. The FBI take over a high-profile case. (S8)
7.00 **The Goldbergs** New episodes 9/22. Adam is accepted into NYU. **7.30** 10/22. Barry enlists Adam's help. (S9)
8.00 **Young Sheldon** New episodes 9/22. Sheldon gets the science yips and has to learn not to think. **8.30** 10/22. Sheldon gets a dorm room to himself. (S5)
9.00 FILM **Atomic Blonde** Spy thriller starring Charlize Theron and James McAvoy. An MI6 operative is sent to Berlin before the fall of the wall to investigate the murder of a fellow agent. (2017, 15, 115min) ★★★★
11.20 **The Inbetweeners** 1&2/6. Double bill. (S1)
12.25 AM **Derry Girls** 1&2/6. (S1)
1.30 **Gogglebox**
2.35 **First Dates**
3.30 **to 6.00** AM **Hollyoaks Omnibus**

+1 hour 235 | 146 | 30 | 123

Sunday primetime

Sky Witness

107 107 807 | 112 111 | 341 356

6.00 AM **Air Ambulance ER**
8.00 **Nothing to Declare**
9.00 **Border Patrol**
11.00 **The Real A&E**
12.00 NOON **Bondi Rescue**
1.00 PM **UK Border Force**
2.00 **Stop, Search, Seize** Documentary following the work of Ireland's border force.
3.00 **Nothing to Declare** Six editions following the work of customs officers in Australia.
6.00 **Caught on Dashcam** Road disasters captured on video by drivers' dashboard cameras.

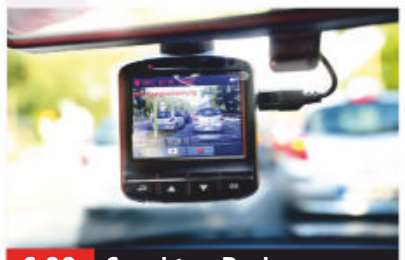
6.00 Caught on Dashcam

7 PM

7.00 **Caught on Dashcam** New edition Road disasters captured on video by drivers' dashboard cameras.

8 PM

8.00 **The Equalizer** *Vox Populi:* 16/18. Aunt Vi serves on a jury and is the only one who thinks the defendant is innocent. (S2)

9 PM

9.00 **The Rookie** *Backstabbers:* 18/22. Officer Harper takes matters into her own hands as she makes a huge decision. (S4)

10 PM

10.00 **9-1-1** *FOMO:* 15/18. A reality show wedding leads to an emergency, and a mother-daughter hike ends in tragedy. (S5)
11.00 **Law & Order: SVU** 1/22. Benson's loyalty is tested. (S23)
12.00 M'T **Blue Bloods** 16/16. The Reagans band together to protect Joe Hill. (S11)
1.00 AM **Madam Secretary** (S5)
2.00 **to 6.00** AM **Nothing to Declare**

+1 hour 207 206

Sky Atlantic

108/109 108/109 808 | 342 357

6.00 AM **Richard E Grant's Hotel Secrets** Four editions.
10.00 **Urban Secrets** Triple bill.
1.00 PM **Julia** 1/8. Six episodes of the drama, including at: **3.00** 3/8. Alice struggles with her new assignment. **4.00** 4/8. Julia struggles with the price of fame. **5.00** 5/8. Julia discovers she has a significant fanbase in San Francisco. **6.00** 6/8. A bad roll of videotape leads to reshoots and a dubious decision. (S1)

9.00 Das Boot

7.00 **Julia** *Foie Gras:* 7/8. Julia is unexpectedly inspired by an offhand comment from a well-respected chef.
8.00 **Julia** *Chocolate Souffle:* 8/8. Julia's decision to being an end the show shocks the staff of WGBH and Paul. (S1)
9.00 **Das Boot** New episode 2/10. Forster investigates the Dorfmann murder, while in Kiel, the sailors of the U-949 get into a fight. Subtitled. (S3)
10.05 **The Staircase** *The Beating Heart:* 5/8. Drama starring Colin Firth and Toni Collette. (S1)
11.10 **The Time Traveler's Wife** (S1)
12.15 AM **Game of Thrones** 5/10. Robb is betrayed. (S3)
1.20 **In Treatment** (S2)
2.00 **The Time Traveler's Wife** New episode 2/6. (S1)
3.05 **In Treatment** (S2)
4.05 **to 6.00** AM **Storm City**

+1 hour 208/209

Sky Max

113/114 113/114 | 122 121 | 345 360

6.00 AM **Hour of Power**
7.00 **The Force: Manchester**
8.00 **The Flash** 19-22/23. (S1)
12.00 NOON **Tom Cruise: Movie Maverick** The actor talks about *Top Gun: Maverick* and the legacy of the original film.
1.00 PM **NCIS: Los Angeles** Four episodes, including at: **3.00** 12/24. The chief of logistics for a naval weapons station collapses. (S10)
4.00 **An Idiot Abroad 3** Triple bill of the series with Karl Pilkington and Warwick Davis.

10.00 NCIS: Los Angeles

7.00 **Karl Pilkington: The Moaning of Life** Karl sets off around the world in an attempt to understand why people want children.
8.00 **Rob & Romesh vs Restaurants: Second Course** The comedians open London's first hip-hop curry house.
9.00 **S.W.A.T.** New episode *Madrugada:* 2/22. Hondo is still in Mexico and teams up with a local cop on a rescue mission. (S5)
10.00 **NCIS: Los Angeles** New episode *Fukushu:* 2/22. A Japanese-American veteran is the victim of a crime. (S13)
11.00 **The Force: Manchester**
12.00 M'T **The Ultimate Action Movies** Clara Amfo, Russell Kane and Guz Khan discuss the ultimate action movie.
1.00 AM **Road Wars**
2.00 **Hawaii Five-0** 11/22. (S4)
3.00 **Brit Cops: Frontline Crime UK**
4.00 **to 6.00** AM **Stop, Search, Seize**

ITV2

118 118 816 | 115 176 | 6 | 113

6.00 AM **Totally Bonkers Guinness World Records**
6.30 **Secret Crush**
8.25 **Dress to Impress**
11.20 **In for a Penny**
11.50 **Britain's Got Talent**
1.10 PM **You've Been Framed! & Fabulous!** Comedy clips.
2.10 FILM **The Smurfs 2** Comedy sequel. (2013, U, 104min) ★★
4.15 FILM **Over the Hedge** Animation. (2006, U) ★★★★
5.55 FILM **Mr Popper's Penguins** Comedy starring Jim Carrey. (2011, PG, 94min) ★★★

7.45 The Proposal

7.45 FILM **The Proposal** Romantic comedy starring Sandra Bullock and Ryan Reynolds. A bossy publishing executive forces her put-upon assistant to pretend they are getting married so she can avoid deportation. With Mary Steenburgen. (2009, 12, 108min) ★★★
SEX ●●● VIOLENCE ●●● LANG ●●●
10.00 **The Sex Lives of College Girls** New episodes *The Surprise Party:* 8/10. **10.35** *Cheating:* 9/10. American comedy. (S1)
11.10 **Family Guy** (S15&14)
12.05 AM **American Dad!** (S17&15)
1.05 **The Stand Up Sketch Show** Featuring Russell Kane.
1.35 **The Emily Atack Show**
2.20 **Totally Bonkers Guinness World Records**
2.50 **to 3.00** AM **Unwind with ITV**

+1 hour 218 116 29 114

ITV3

119 119 817 | 117 177 | 10 | 115

6.00 AM **Emmerdale Omnibus**
8.50 **On the Buses**
9.20 FILM **On the Buses** Comedy spin-off starring Reg Varney. (1971, PG, 88min) ★★★
11.05 **Agatha Christie's Marple**
3.00 PM **The Queen's Coronation in Colour** Alexander Armstrong looks back at the coronation.
4.00 **A Very Royal Wedding**
5.00 **The Queen and her Cousins with Alexander Armstrong**
6.00 **The Queen Unseen** Analysis of the Queen's body language during her Coronation.

7.00 The Queen

7.00 FILM **The Queen** Drama looking at events behind the scenes at Buckingham Palace and Downing Street in the week after the death of Princess Diana in 1997. Stars Helen Mirren and Michael Sheen. (2006, 12, 103min) ★★★★★
SEX ●●● VIOLENCE ●●● LANG ●●●
9.00 **The Queen:Inside the Crown** 4/4. How the Queen has mastered the art of being a monarch over her reign.
10.00 **Vera** *Castles in the Air:* The detective investigates the murder of a young physiotherapist at a luxury country retreat.
12.05 AM **Inspector Morse** *Absolute Conviction:* The death of a convict gives the detective a taste of prison life. Guest stars Sean Bean.
2.20 **On the Buses**
3.15 **Emmerdale Omnibus**
5.35 **to 6.00** AM **Unwind with ITV**

+1 hour 219 174 59 116

BBC Scotland

SCOT 115 108 9 108 106
REST OF UK 194 162 110

12.00 NOON **This Is BBC Scotland**
7.00 PM **The Seven**
7.15 **Mr Brown's Boys** Former Scotland manager Craig Brown reflects on France 98.
8.15 **Landward** Dougie Vipond heads to Abernethy National Nature Reserve.
8.45 **Grand Tours of Scotland's Lochs** 3/6. Paul Murton finds out about the ancient oak woods of Loch Sunart.
9.00 **Paramedics on Scene** New edition 8/10. A teenager is rescued from a remote canalside, and a patient is rushed to Inverness.
10.00 **Still Game** 1/6. Jack and Victor discover that gadgets make life anything but easier. (S7)
10.30 **Growing Up Scottish**
11.00 PM **to 12.00** M'T **Seven Days**

Sky Comedy

114/115 135 123 | 346 361

8.00 AM **Parks and Recreation** (S2)
2.00 PM **The Fresh Prince of Bel Air** 19-23/24. (S3)
4.30 **Modern Family** (S8)
7.00 **The Office (US)** 5/28. The company is burgled. **7.30** 6/28. Michael helps Holly move house following her transfer. **8.00** 7/28. The annual customer survey brings some shocking news. **8.30** 8/28. Michael is sent on a business trip to Canada. (S5)
9.00 **Saturday Night Live** New edition Satirical American sketch show.
10.30 **Young Rock** 2/11. In 1987, Dwayne pretends to be rich to impress a girl. (S1)
11.00 **Saturday Night Live**
12.30 AM **Black Monday** (S1)
2.15 **Barry** New episode (S3)
2.50 **Black Monday** (S1)
4.00 **to 5.00** AM **Everybody Hates Chris**

Sky Arts

130 130 165 140 | 11 | 147 364

6.00 AM **Aida on Sydney Harbour**
8.30 **Tales of the Unexpected**
11.00 **The Prince's Master Crafters: The Next Generation**
12.00 NOON **The Art of Architecture**
2.00 PM **André Rieu: Dance the Night Away**
3.00 FILM **Went the Day Well?** World War Two thriller. (1942, b/w, PG, 92min) ★★★★★
4.45 **Kipps: The New Half a Sixpence Musical**
7.00 **Classic Quadrophenia**
8.30 **The Who Hits 50 Live**
11.00 **Duran Duran: A Diamond in the Mind**
1.00 AM **The Great Songwriters**
2.00 **Barry Manilow: Live on Broadway**
4.00 **Arts Uncovered**
4.15 **Unlocked: What Does It Mean to Be Free?**
5.00 **to 6.00** AM **The Art of Architecture**

Pick

159 156 | 36 | 144

6.00 AM **Border Patrol**
8.00 **Police Force: Australia**
10.00 **Highway Patrol**
11.00 **Road Wars**
1.00 PM **Stop, Search, Seize**
2.00 **Border Security: America's Front Line**
4.00 **Highway Cops**
5.00 **Caught Red Handed**
7.00 **Motorbike Cops**
8.00 **Brit Cops: Rapid Response** Police officers on patrol.
9.00 **Class Action Park** Documentary about an infamous New Jersey water park.
10.45 **Mark of a Serial Killer** The motives of a killer who cut his victims' clothes up into patterns.
11.40 **Murders That Shocked the Nation** Investigating the crimes of Ian Brady and Myra Hindley.
12.35 AM **How I Caught the Killer** Documentary.
1.30 **Police Force: Australia**
4.00 **to 6.00** AM **Border Patrol**

Comedy Central

112/113 181 132 | 344 370

8.00 AM **Friends** (S5)
12.30 PM **Friends** (S6)
8.00 **Friends** 16/25. Part two of two. Carol and Ross spice up their marriage. **8.30** 17/25. A gift for Monica lands Chandler in trouble. (S6)
9.00 FILM **I Love You, Man** Comedy starring Paul Rudd and Jason Segel. An LA real estate agent with no close male friends tries to find someone to act as best man at his forthcoming wedding. (2009, 15, 100min) ★★★
11.00 **Rhod Gilbert's Growing Pains** With guests Steph McGovern, Sindhu Vee and Russell Kane.
12.00 M'T **Richard Hammond's Brain Reaction**
1.00 AM **The Ricky Gervais Show** 10-12/13. (S2)
2.30 **South Park** (S2)
4.15 **to 5.00** AM **Friends**

+1 hour 212/213 133

ITV Be

131 119 179 | 28 | 119

7.00 AM **Dinner Date**
8.00 **Masters of Flip**
9.00 **LittleBe**
12.00 NOON **Be Beautiful**
12.10 PM **Real Housewives of Beverly Hills**
4.55 **Georgia and Tommy: Baby Steps**
5.55 **Celebrity Dinner Date**
7.00 **Dinner Date**
8.00 **Ferne McCann: First Time Mum** Ferne and Lorri try to put the tabloid story behind them.
9.00 **Georgia and Tommy: Baby Steps** New edition Georgia's worst fears come true after she takes a job in Madrid.
10.00 **Botched** Terry helps a male rapper in need of a breast reduction.
11.00 **Bridezillas** A bride crashes her groom's bachelor party.
11.55 **The Real Housewives of Atlanta** Reality series.
12.55 **to 1.00** AM **Unwind**

+1 hour 120 58

★★★★★ Excellent ★★★★ Very Good ★★★ Good ★★ Average ★ Poor

ITV4

120 120 818 118 178 26 117

6.00 AM **Motorsport UK**
6.50 **Extreme E: Electric Odyssey**
7.15 **Motorsport Mundial**
7.45 **Auto Mundial** New edition
8.15 **MotoGP Highlights**
9.10 **King of the Roads**
11.15 **British Touring Car Championship Highlights**
12.45 PM **FILM True Grit** Western starring John Wayne. (1969, PG, 128min) ★★★★
3.20 **LIVE Racing** Coverage of round two of the Sky Bet Sunday Series from York.

12.45 True Grit

7.00 **Cycling: Tour Series** Hannah East presents highlights of the sixth round of the season from Barking.
8.00 **Rugby Union: Premiership** Action from the penultimate round of fixtures, including Harlequins v Gloucester.
9.00 **FILM Jaws 3** Shark attack adventure sequel starring Dennis Quaid and Bess Armstrong. A terrifying great white shark makes its way to a marine theme park. With Simon MacCorkindale. (1983, 12, 99min) ★★
SEX ●●● VIOLENCE ●●● LANG ●●●
11.05 **FILM Fury** World War Two drama starring Brad Pitt, Shia LaBeouf and Logan Lerman. (2014, 15, 131min) ★★★
1.50 AM **An Audience with Billy Connolly** The comedian entertains a celebrity crowd.
2.55 **to 3.00** AM **Unwind with ITV**

+1 hour 220 175 60 118

Syfy

152 152 836 139 138 347 362

6.00 AM **Stargate SG-1** (S5)
8.00 **Teleshopping**
11.00 **Stargate SG-1** 11/22. (S5)
12.00 NOON **Quantum Leap** **3.00** PM 7/22. Sam trades bodies with a chimp that is about to take part in a space-bound experiment. **4.00** 8/22. Sam faces the task of catching a killer or ending up as his next victim. (S4)
5.00 **FILM Arctic Apocalypse** Thriller starring Eric Paul Erickson and Lauren Esposito. (2018, PG, 90min) ★★

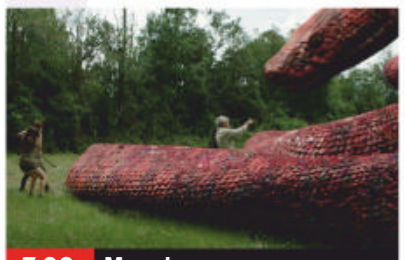
7.00 Megaboa

7.00 **FILM Megaboa** Action thriller starring Eric Roberts and Emilia Torello. Students head into the Colombian rainforest to look for cave art but instead they run into a giant, bloodthirsty snake. (2021, PG, 85min) ★★
SEX ●●● VIOLENCE ●●● LANG ●●●
9.00 **Grimm** *Tribunal:* 10/22. Nick brings the team together to find Monroe and save him from the Wesenrein.
10.00 **Grimm** *Death Do Us Part:* 11/22. A paranormal investigator is killed while exploring a supposedly haunted house. (S4)
11.00 **Grimm** 12&13/22. (S4)
1.00 AM **Penny Dreadful: City of Angels** 3/10. Tiago and Molly visit Santa Monica Pier. (S1)
2.05 **FILM Descent** Sci-fi disaster thriller starring Luke Perry. (2005, PG, 90min) ★★
4.00 **to 6.00** AM **Most Haunted**

+1 hour 229

Alibi

109/110 809 126 212

7.15 AM **Murdoch Mysteries**
10.00 **Father Brown**
12.00 NOON **Death in Paradise** (S7)
4.00 PM **Frankie Drake Mysteries** 2/11. Frankie and Trudy interrupt a break-in at a factory and are hired by the owner to find the culprits. **5.00** 3/11. A body turns up in the luggage of the son of Frankie's ex- commander. (S1)
6.00 **Murdoch Mysteries** 6/18. Murdoch looks into the murder of a man with a collection of unusual stamps. (S13)

7.00 Hudson & Rex

7.00 **Hudson & Rex** New episode *Nightmare on Water St:* 15/16. Charlie and Rex investigate a targeted killing spree. (S4)
8.00 **Hudson & Rex** *A Cult Education:* 12/16. Donovan's ex wakes up with a dead roommate in her apartment. (S1)
9.00 **Death in Paradise** *Murder on the Day of the Dead:* 5/8. A man's wife leaves a message saying she is being attacked. (S7)
10.00 **One of Us** *The Storm:* 1/4. Two childhood sweethearts are murdered on their return from honeymoon. (S1)
11.20 **Miss Fisher's Murder Mysteries** 2/8. An unidentified woman is killed outside an air force base commanded by Phryne's old flame Lyle Compton. (S3)
12.20 AM **Frankie Drake Mysteries**
2.25 **to 4.00** AM **Hudson & Rex**

+1 hour 209/210 191

GOLD

110/111 110/111 124 343 358

7.25 AM **Citizen Khan**
8.30 **The Story of Only Fools and Horses** Documentary.
9.30 **Only Fools and Horses**
12.10 PM **Only Fools and Horses** Six episodes, including at: **3.30** 1/2. Del and Rodney get the chance to leave Peckham behind for a holiday in Florida. **4.35** 2/2. The Trotters arrive in America and promptly suffer a setback when their camper van is burgled.
6.25 **Fawlty Towers** Basil plans to hold a gourmet night.

6.25 Fawlty Towers

7.05 **Fawlty Towers** A party of Germans arrive, and Basil ensures everyone is on their best behaviour. **7.50** An abrasive woman comes to stay at the hotel – and is soon on a collision course with Basil. **8.30** The death of a guest leads to all manner of mayhem for Basil.
9.15 **Dad's Army** Jones buys black-market pigeons from wheeler-dealer Walker.
9.50 **Upstart Crow** Will needs some inspiration for his new play *A Midsummer Night's Dream*. **10.30** Greene hits on an ingenious new way to destroy Will's reputation.
11.10 **Upstart Crow**
11.50 **The Fast Show: Just a Load of Blooming Catchphrases**
1.50 AM **The Fast Show: More Blooming Catchphrases**
2.15 **David Jason: Life on Screen**
3.05 **to 4.00** AM **Lenny Henry's Race Through Comedy**

+1 hour 210/211 194

Dave

111/112 127 227 19 157

7.10 AM **The Joy of Techs**
7.45 **Modern Wheels or Classic...**
8.10 **Rick Stein's Long Weekends**
9.10 **Storage Hunters UK**
9.40 **Red Bull Soapbox Race**
10.40 **Top Gear Best of British**
11.40 **Mortimer & Whitehouse: Gone Fishing** Double bill.
1.00 PM **Cops on the Rock**
3.00 **Top Gear: Ambitious But Rubbish**
4.00 **Would I Lie to You?**
5.20 **WILtY? The Unseen Bits**
6.00 **Top Gear** Motoring magazine.

8.00 Mortimer & Whitehouse

7.00 **Border Force: America's Gatekeepers** Meth is discovered inside a truck driver's speakers.
8.00 **Mortimer & Whitehouse: Gone Fishing** Paul and Bob fish for barbel.
8.40 **QI** With guests Deirdre O'Kane, Richard Osman and David Mitchell.
9.20 **Comedians Giving Lectures** With guests Mat Ewins, Sara Barron and Reginald D Hunter.
10.00 **Mock the Week** With Milton Jones, Ed Byrne and Ava Vidal. **10.35** With Ed Byrne and Hal Cruttenden.
11.15 **QI** With guests Bill Bailey, Colin Lane and Desiree Burch.
12.00 M'T **Alan Davies: As Yet Untitled** With Bob Mortimer.
1.00 AM **Red Dwarf** 5&6/6. (S2)
2.20 **Mock the Week**
3.35 **to 4.00** AM **The Indestructibles**

+1 hour 211 131 74

Sunday

7 PM 8 PM 9 PM 10 PM

GREAT! tv

157 189 50 142

6.00 AM **Highway to Heaven**
11.00 **Murder, She Wrote**
1.00 PM **Murder, She Wrote** Eight episodes of the drama, including at: **5.00** *Appointment in Athens:* Jessica gets embroiled in murder and espionage in Greece. **6.00** *The Grand Old Lady:* The death of an elderly writer prompts Jessica to recall an intriguing mystery that happened aboard the *Queen Mary* some 50 years previously. **7.00** *Jack and Bill:* A private eye recruits a bizarre new partner. **8.00** *Night of the Tarantula:* Jessica looks into a voodoo murder.
9.00 **Classic Who Wants to Be a Millionaire?** Four editions of the quiz.
1.00 AM **Body of Proof** (S2)
5.15 **to 6.00** AM **Hart to Hart**

+1 hour 257 220 62 143

4seven

137 143 203 49 127

9.00 AM **A Place in the Sun**
12.00 NOON **Four in a Bed**
2.30 PM **A Place in the Sun** Six editions, including at: **7.00** A couple search for a Spanish bolthole around Mar Menor.
8.00 **The Great Garden Revolution** People transform outdoor spaces with the help of a team of experts.
9.00 **8 Out of 10 Cats Does Countdown** With Roisin Conaty and Kiri Pritchard-McLean.
10.00 **Gordon Ramsay: Uncharted** Gordon journeys to Louisiana.
11.00 **Hunted** A new batch of fugitives go on the run.
12.05 AM **999: On the Front Line** The construction of a summer house goes badly wrong.
1.10 **24 Hours in A&E**
2.15 **999: On the Front Line**
3.20 **World's Most Extreme**
4.15 **to 4.45** AM **Food Unwrapped**

5USA

141 141 153 21 129

9.00 AM **NCIS** 5/24. (S14)
9.55 **Columbo** Double bill.
1.30 PM **Columbo** Four episodes, including at: **5.00** *Butterfly in Shades of Grey*: A DJ thinks he has the perfect alibi after he kills an employee. **6.55** *Troubled Waters*: A passenger on a cruise kills his lover to stop her blackmailing him.
9.00 **The Blacklist** *The Stewmaker (No.161):* 4/22. Liz digs deeper into her husband's murky past. (S1)
10.00 **Law & Order: Special Victims Unit** *In Loco Parentis:* 15/24. Carisi's niece reports a classmate for sexual assault. (S19)
11.00 **Law & Order: Special Victims Unit** (S19)
1.55 AM **Ransom** (S2)
3.35 **to 4.00** AM **Criminals: Caught on Camera**

+1 hour 241 185 130

5STAR

128 151 32 131

8.00 AM **Entertainment News**
8.05 **Judge Judy**
12.00 NOON **Filthy Britain SOS** Double bill.
2.00 PM **Traffic Cops**
5.00 **Police Interceptors** Four editions of the series, including at: **7.00** Paul Jackson is forced to draw his Taser. **8.00** Damo is involved in a high-speed pursuit.
9.00 **FILM G.I. Joe: Retaliation** Action adventure sequel with Dwayne Johnson and Bruce Willis. (2013, 12, 110min) ★★★
11.10 **FILM TimeCop** Sci-fi action thriller starring Jean-Claude Van Damme and Mia Sara. (1994, 18, 94min) ★★★
1.05 AM **Filthy Garden SOS**
2.05 **Bargain Brits on Benefits** Documentary.
3.10 **to 4.00** AM **Ambulance: Code Red**

+1 hour 228 186 141

W

132 827 125 211 25 156

6.10 AM **Tipping Point**
1.00 PM **Property Brothers: Forever Homes**
3.00 **My Family**
7.00 **Nurses on the Ward** Matron Hazera's last shift isn't going to plan.
8.00 **Inside the Operating Theatre** A patient has urgent surgery to repair a detached retina.
9.00 **Women Behind Bars with Trevor McDonald** Part one of two. Life inside two of Indiana's most dangerous women's prisons.
10.00 **Jesy Nelson: Odd One Out** The former Little Mix star goes on a journey of rehabilitation.
11.15 **One Born Every Minute Australia**
12.15 AM **Babies: Their Wonderful World**
1.40 **One Born Every Minute**
2.30 **to 3.00** AM **Inside the Ambulance**

+1 hour 232 190

Drama

143 130 20 158

7.20 AM **The Bill**
11.15 **Jane Eyre**
4.35 PM **Catherine Cookson's Tilly Trotter** Period drama with Carli Norris.
6.40 **Call the Midwife** 3/8. Patsy and Dr Turner try to trace the outbreak of a rare disease. (S5)
8.00 **Sherlock** *The Empty Hearse:* 1/3. Holmes resurfaces as London comes under threat of terrorist attack. (S3)
10.00 **Luther** 4/4. The cop is on a knife-edge as he tries to cover up a death, appease Baba and protect Jenny from any further harm, while also somehow finding the killer. (S2)
11.20 **Taggart** *Funeral Rites:* A charred corpse is discovered in a tunnel.
2.20 AM **The Heart Guy**
3.10 **to 4.00** AM **A Place to Call Home**

+1 hour 243 226 60

SKY HD SD VIRGIN HD FREEVIEW HD FREESAT HD BT HD

CBS Drama

147 197 68 134

7.30 AM **The Key of David**
9.00 **The Fugitive** (S1)
2.00 PM **Unsolved Mysteries**
6.00 **Matlock** *The Hunting Party – Part One.* 1/24. A man is killed during a duck hunt. **7.00** *The Hunting Party – Part Two:* 2/24. A female sheriff comes to Matlock's aid. **8.00** *The Good Boy:* 3/24. A mother is accused of killing her son after an argument. **9.00** *The Best Seller:* 4/24. A woman dies after taking someone else's medication. **10.00** *The Ex:* 5/24. A newspaper editor is murdered. (S4)
11.00 **Unsolved Mysteries** Examining strange happenings. **12.00** M'T A possible case of reincarnation.
1.00 AM **Unsolved Mysteries**
4.00 **to 6.00** AM **Judge Judy**

CBS Justice

148 192 41 137

9.00 AM **Matlock** (S5&6)
12.00 NOON **JAG** (S3)
2.00 PM **NCIS** (S10)
7.00 **JAG** *Clipped Wings:* 22/24. Harm investigates a military training accident. **8.00** *Wedding Bell Blues:* 23/24. Bud's father muscles in on the preparations. (S3)
9.00 **CSI: Miami** *Speed Kills:* 8/24. Horatio and Tripp investigate when a speed-dater is found bludgeoned to death. **10.00** *Pirated:* 9/24. Six bodies are found tied together in the ocean. **10.55** *After the Fall:* 10/24. A thief kills a passer-by when he falls from a balcony. **11.50** *Addiction:* 11/24. Holly Valance guest stars. (S3)
12.45 AM **CSI: Miami** (S3)
1.35 **JAG** 22&23/24. (S3)
3.35 **to 6.00** AM **Matlock**

Challenge

160 160 48 146

7.00 AM **The Chase**
9.00 **Wheel of Fortune**
11.30 **Bruce's Price Is Right**
12.30 PM **Family Fortunes**
1.30 **Play Your Cards Right**
3.00 **Lily Savage's Blankety Blank** Triple bill of the comedy quiz show hosted by Lily Savage.
5.00 **The Chase** Four editions of the quiz hosted by Bradley Walsh, in which four contestants answer general knowledge questions and work as a team to take on ruthless quiz genius The Chaser and secure a cash prize.
9.00 **The Celebrity Chase** Bradley Walsh invites comedian Jimmy Carr, *Coronation Street*'s Jack P Shepherd, retired rugby union player Matt Dawson and former *Big Brother* star Sally Bercow to play the quiz.
10.00 PM **to 6.00** AM **The Chase**

E!

151 151 835 164 163

7.00 AM **I Am Cait**
12.00 NOON **Botched**
7.00 PM **Botched** Paul Nassif helps a mother out of a 'snotty' situation. **8.00** A countdown of some of the most troublesome cases.
8.30 **Welcome Home Nikki Glaser?** Nikki performs a sold-out show. **9.00** New edition Nikki records her first single.
10.00 **Dating: No Filter** Myshala'e meets a self-proclaimed playboy in the boxing ring. **10.30** Megan meets humble Zach for a day on the water. **11.00** Hayden hopes to win advertising director Kevin's heart.
11.30 **Welcome Home Nikki Glaser?** As 9.00pm.
12.00 M'T **So Cosmo**
2.00 AM **Teleshopping**
3.00 **to 5.00** AM **Giuliana and Bill**

Sky Documentaries

121 121 819 278 277 352 367

6.00 AM **Discovering**
7.40 **The Directors**
9.30 **The Man Who Bought Cricket** Double bill.
12.30 PM **The End of the Storm** Documentary.
2.30 **Drink It In: The Rise of Man City**
3.30 **I Am Jackie O** Profile of Jackie Kennedy Onassis.
5.15 **My Icon**
5.30 **You Cannot Kill David Arquette** Documentary.
7.15 **I Am Patrick Swayze** A tribute to the American actor.
9.00 **Terry Venables: A Man Can Dream** A look at the life and times of the former football manager.
11.00 **Inmate 1: The Rise of Danny Trejo**
1.00 AM **Yusuf Hawkins: Storm Over Brooklyn**
3.00 **Mother Teresa: For the Love of God?**
4.00 **Leftover Women**
5.40 **to 6.00** AM **My Icon**

Sky Nature

124 124 822 280 279 354 369

6.00 AM **City Wildlife Rescue** Six editions.
9.00 **Malawi Wildlife Rescue**
11.00 **Colombia's Wild Coast**
1.00 PM **Attenborough's Conquest of the Skies**
2.00 **Arabian Seas**
4.00 **Great Blue Wild**
7.00 **Malawi Wildlife Rescue** New edition The staff say goodbye to a rehabilitated crocodile.
8.00 **Into the Big Blue Heart** A journey into the planet's oceans.
9.00 **Baboons: Rules of the Troop** Cameras follow four different families of baboons across Africa.
10.00 **Monkey Island**
11.00 **Into the Big Blue Heart**
12.00 M'T **Malawi Wildlife Rescue** As 7pm.
1.00 AM **Supersenses**
2.00 **Wild Latin America**
3.00 **Battle of the Alphas**
4.00 **Africa's Hunters**
5.00 **to 6.00** AM **Into the Wild: India**

HGTV

158 286 44 166

7.00 AM **A Place in the Sun**
11.00 **Restoration Home**
1.00 PM **Restoration Home One Year On**
3.00 **A Place in the Sun** Four editions.
7.00 **A Place in the Sun** A couple search for a home in Mojacar. **8.00** A 63-year-old woman from Derbyshire looks for a holiday home in the Costa del Sol. **9.00** A retired couple want a holiday home to escape to in the winter. **10.00** An adventurous couple from Bristol are determined to find a holiday home in Málaga.
11.00 **Home Town**
12.00 M'T **My Lottery Dream Home** Four editions.
2.00 AM **DIY SOS**
3.00 **to 4.00** AM **60 Minute Makeover with Peter Andre**

+1 hour 258 290

Food Network

140 285 43 148

6.00 AM **Guy's Grocery Games** Double bill.
8.00 **Best Baker in America**
10.00 **Man v Food**
1.00 PM **Nigel Slater's Dish of the Day** Four editions.
3.00 **Mary Berry Everyday**
5.00 **Mary Berry's Absolute Favourites** Double bill.
6.00 **Mary Berry's Absolute Christmas Favourites**
7.00 **Nigel Slater's Real Food Show** Double bill.
8.00 **Simply Raymond Blanc**
9.00 **Jamie's Quick & Easy Food** Ginger shakin' beef and pak choi. **9.30** Jamie Oliver makes a pork burger.
10.00 **Best Baker in America**
11.00 **Man v Food Nation**
12.00 M'T **Mystery Diners**
1.00 AM **Michel Roux's French Country Cooking**
2.00 **to 3.00** AM **Exploring China: A Culinary Adventure**

+1 hour 240 149

DMAX

172 171 39 150

6.00 AM **Fast N' Loud Revved Up**
7.00 **Fast N' Loud**
9.00 **Garage Rehab**
10.00 **American Pickers**
12.00 NOON **Outback Opal Hunters** Triple bill.
3.00 PM **Aussie Gold Hunters** Triple bill.
6.00 **Outback Opal Hunters**
7.00 **Yukon Gold**
8.00 **Life Below Zero**
9.00 **Manhunt with Joel Lambert**
10.00 **Ed Stafford: First Man Out** The island of Palau.
11.00 **My Cat from Hell**
12.00 M'T **The Crocodile Hunter: Best of Steve Irwin** Komodo dragons.
1.00 AM **Building Alaska**
3.00 **Bear Grylls: Born Survivor** In Borneo.
3.50 **Tanked**
4.40 **Maine Cabin Masters**
5.30 **to 6.00** AM **Salvage Dawgs**

+1 hour 272 214 151

5Action

150 187 150 33 132

9.00 AM **Trucking Hell**
10.00 **WWE: SmackDown Highlights**
11.00 **WWE: Raw Highlights**
12.00 NOON **Entertainment News** Showbiz news.
12.15 PM **Police Interceptors**
1.10 **Criminals: Caught on Camera** Real-life crimes.
1.45 FILM **Sinbad and the Eye of the Tiger** Fantasy. (1977, U, 108min) ★★★
4.05 FILM **The Vikings** Viking adventure. (1958, PG, 116min) ★★★★
6.25 FILM **Rio Lobo** Western. (1970, PG, 110min) ★★★
9.00 FILM **Sudden Impact** Crime thriller. (1983, 18, 117min) ★★
11.20 FILM **Marauders** Thriller. (2016, 15, 107min) ★★
1.30 AM **Fights, Camera, Action!** Sports incidents.
2.25 **Idiot TV** Clip show.
3.30 **Secret History of WW2**
4.20 **Criminals: Caught on...**
4.50 **to 5.00** AM **Entertainment News**

Sky Crime

122 122 820 137 136 348 363

6.00 AM **Road Wars**
7.00 **Motorway Patrol**
10.00 **Highway Cops**
11.00 **Caught on Dashcam**
12.00 NOON **Stop, Search, Seize** Documentary.
1.00 PM **Murdered at First Sight** Documentary.
2.00 **World's Most Evil Killers**
3.00 **An Unexpected Killer**
4.00 **Murder in Amish Country** Documentary.
5.00 **World's Most Evil Killers**
7.00 **Britain's Most Evil Killers**
8.00 **Mark of a Serial Killer**
9.00 NEW SERIES **Undercurrent: The Disappearance of Kim Wall** 1/2.
10.15 **The Priest and the Paedophile Hunter**
12.15 AM **The Murder of Sarah Scazzi** New edition
1.30 **Twisted Killers**
2.30 **Made for Murder**
3.30 **World's Most Evil Killers**
4.30 **to 6.00** AM **Motorway...**

+1 hour 222 207

CBS Reality

146 148 67 135

8.00 AM **The Key of David**
8.30 **The Lord's Challenge**
9.00 **Judge Judy**
5.00 PM **Evidence of Evil**
7.00 **Medical Detectives** A sex offender and murderer attacks in a terrifying rage. **7.30** A fire kills the doctor in the small town of Laeger, West Virginia.
8.00 **Murder By the Sea** Deadly tales from the coastlines of the UK.
9.00 **Cold Justice** Kelly and Steve investigate the tragic homicides of a pregnant mother and her two-year-old son.
10.00 **It Takes a Killer** Four editions. An in-depth look at horrific murder cases from recent years.
12.00 M'T **It Takes a Killer**
2.00 AM **Cold Justice**
3.00 **Unsolved Mysteries**
5.10 **to 6.00** AM **Judge Judy**

+1 hour 246 201 136

Really

142 128 17 160

6.00 AM **Fantasy Homes by the Sea** North Wales.
7.00 **Teleshopping**
8.00 **Fantasy Homes by the Sea** Merseyside.
10.00 **A Place in the Sun: Home or Away**
3.00 PM **Posh Pawn**
4.00 **Celebrity Antiques Road Trip** Triple bill.
7.00 **The Yorkshire Auction House** A man wants to raise money for his ill wife's needs.
8.00 **Kings of the Wood**
9.00 **Dr Pimple Popper**
10.00 **Faking It: Tears of a Crime** Experts examine the video evidence in the disappearance of Suzy Lamplugh.
11.00 **Haunting in the Heartland** An evil entity.
12.00 M'T **A Haunting**
1.00 AM **Paranormal 911**
2.00 **Teleshopping**
4.00 **to 6.00** AM **Fantasy Homes by the Sea**

Blaze

164 216 64 162

6.00 AM **Counting Cars**
7.00 **Swamp People**
8.00 **Britain's Most Historic Towns** In Winchester.
9.00 **Secrets of Great British Castles**
10.00 **Mythical Beasts**
11.00 **Uncharted Mysteries**
12.00 NOON **National Park Mysteries** Double bill.
1.00 PM **Ancient Aliens: The Ultimate Evidence**
2.00 **Westall '66: A Suburban UFO Mystery**
3.00 **Conspiracy Rising**
4.00 **Breaking Mysterious**
8.00 **Curse of Skinwalker Ranch** Energy spikes.
9.00 **Wicked Tuna**
10.00 **Swamp People**
11.00 **Counting Cars**
12.00 M'T **The UnXplained**
1.00 AM **Nature Gone Wild**
2.00 **Deadliest Weather**
3.00 **Wicked Tuna**
3.45 **Counting Cars**
4.10 **to 6.00** AM **Pawn Stars**

+1 hour 81

TLC

133 133 828 167 323 377

6.00 AM **Say Yes to the Dress: Bridesmaids**
7.00 **Say Yes... Lancashire**
8.00 **Buddy's Big Bakedown**
10.00 **Cake Boss**
12.00 NOON **Say Yes to the Dress** Four editions.
2.00 PM **Say Yes to the Dress: UK** Four editions.
4.00 **Something Borrowed, Something New**
5.00 **Dr Pimple Popper**
6.00 **Unexpected: Teenage & Pregnant** New edition
7.00 **Little People, Big World: Wedding Special** Reality series.
9.00 **Body Bizarre**
10.00 **1000lb Sisters**
11.00 **Say Yes... Dubai**
11.30 **Say Yes... India**
12.00 M'T **My Extreme Excess Skin**
1.00 AM **Body Bizarre**
2.00 **1000lb Sisters**
3.00 **to 6.00** AM **Curvy Brides Boutique**

+1 hour 233 172

5SELECT

153 152 56 133

9.00 AM **Entertainment News**
9.10 **GPs: Behind Closed Doors** Four editions.
1.10 PM **Portillo's Empire Journey** Four editions.
5.10 **The Railways That Built Britain with Chris Tarrant** Double bill.
8.00 **Hitler: Could He Have Been Stopped?** 1&2/2. Occasions when World War Two might have been avoided.
10.00 **Drain the Oceans** The most technologically advanced battleships in the German navy during World War Two.
11.00 **Mothman: Uncovering the Truth** The legend of the Mothman.
12.05 AM **Ancient Engineering**
1.10 **Inside the Balmoral: Scotland's Finest Hotel**
2.05 **Great Mountain Railway Journeys**
3.05 **to 4.00** AM **The Dog Rescuers with Alan Davies**

Quest

144 144 834 169 12 114 172

6.00 AM **Combat Dealers**
7.00 **Chasing Classic Cars**
8.00 **Wheeler Dealers**
9.00 **Salvage Hunters: The Restorers**
10.00 **EFL on Quest**
11.00 **The Repair Shop**
1.00 PM LIVE **Bennetts British Superbikes** The second day of racing from Donington Park.
6.00 **Shed and Buried**
7.00 **Cycling: Giro d'Italia** Coverage of stage 15.
8.00 **Salvage Hunters: The Restorers**
9.00 **The Repair Shop**
10.00 **Aussie Gold Hunters**
11.00 **Lost Gold**
12.00 M'T **Blowing Up History: Seven Wonders**
2.00 AM **Mysteries of the Missing**
3.00 **Wheeler Dealers**
4.00 **Mighty Cruise Ships**
5.00 **to 6.00** AM **How It's Made**

+1 hour 244 213 70 168

Quest Red

149 170 40 169

6.00 AM **Say Yes to the Dress** Double bill.
7.00 **Animal Cops Houston**
9.00 **My 600lb Life**
11.00 **My 600lb Life: Where Are They Now?**
1.00 PM **1000lb Sisters**
2.00 **Say Yes... Atlanta**
6.00 **Dr Pimple Popper**
7.00 **Who Do You Think You Are?** Olivia Colman.
8.00 **10 Steps to Murder** The murderous ambitions of Iain Lawrence.
9.00 **The Real Death in Paradise** Documentary.
10.00 **1000-lb Best Friends**
11.00 **The Murder Tapes**
12.00 M'T **Forensic Detectives**
1.00 AM **Murder on CCTV**
2.00 **Murder Comes to Town**
3.00 **FBI Files**
4.00 **Animal Cops San Francisco**
5.00 **to 6.00** AM **Dog Detectives**

+1 hour 249 71 170

★★★★★ Excellent ★★★★ Very Good ★★★ Good ★★ Average ★ Poor

Discovery

125 125 823 250 322 376

6.00 AM **Wheeler Dealers**
12.00 NOON **Rise of the Machines**
1.00 PM **Alaska Mega Machines** Six editions, including at: **2.00** A ship built to withstand tsunami-size waves travels across North America. **3.00** A mighty tugboats chew through ice chunks in Alaska. **4.00** The coast guard's efforts to maintain huge buoys. **5.00** The inner workings of a large-scale fish factory. **6.00** An insight into the diversity of Alaska's airfields.

8.00 Bee Czar

7.00 **Alaskan Bush People** The Wolfpack celebrate the remarkable life of patriarch Billy Brown.
8.00 **Bee Czar** New edition Walter and Will make a deal to place hives at a country club and put their golf skills to the test.
9.00 **Blowing Up History** New edition Using forensic analysis, experts examine the ancient city of Persepolis.
10.00 **Wheeler Dealers: Dream Car** Mike and Elvis help teacher David hunt down his dream car, a classic VW Golf GTI.
11.00 **Deadliest Catch** Series following the work of Alaskan crab fishermen.
12.00 M'T **Deadliest Catch: Bloodline** Josh searches for a new fishery in the South.
1.00 AM **The Last Alaskans**
4.00 **to 6.00** AM **How Do They Do It?**

+1 hour 225 258

Animal Planet

162 251 325 378

8.00 AM **The Pool Master**
9.00 **Crikey! It's the Irwins**
10.00 **Dogs 101**
11.00 **Alaska: Homestead Rescue**
12.00 NOON **Animal Cribs**
1.00 PM **Crikey! It's the Irwins**
2.00 **Project Grizzly** Double bill.
4.00 **Pit Bulls & Parolees**
5.00 **Alaska: Homestead Rescue** In Northern California, the Raneys give a masterclass on rebuilding from scratch.
6.00 **The Pool Master** A family want an oasis in their garden to fit their organic lifestyle.

9.00 Tanked

7.00 **Crikey! It's the Irwins** Terri and Robert continue Steve's legacy as they transport three sea turtles to Lady Elliot Island.
8.00 **Coyote Peterson: Brave the Wild** The rare knob-tailed gecko. **8.30** A variety of strange lizards and reptiles.
9.00 **Tanked** The team transform a 1990s coin-operated video-game console into an interactive aquarium.
10.00 **Alaskan Bush People** The Browns struggle to adapt to a more urban existence after shutting down their homestead.
11.00 **Wildest Islands of Indonesia** Exploring the hidden worlds of some of the planet's most fascinating creatures.
12.00 M'T **Wildest Europe**
1.00 AM **Alaskan Bush People**
2.00 **Pit Bulls & Parolees**
3.00 **Alaska: Homestead Rescue**
4.00 **to 5.00** AM **The Pool Master**

+1 hour 262 259

Nat Geographic

129 129 825 266 268 351 366

8.00 AM **Car S.O.S**
10.00 **Titanic: The Final Word with James Cameron**
11.00 **Sex in the Stone Age**
12.00 NOON **The Lost Tomb of Alexander the Great**
1.00 PM **Air Crash Investigation**
3.00 **Lost Treasures of Egypt**
4.00 **Secrets of the Pyramids**
5.00 **Lost Gold of the Dark Ages: Treasure Hoard** Treasure found by a metal detector.
6.00 **Secrets of Christ's Tomb** Examining the tomb of Christ using the latest techniques.

8.00 Explorer: The Deepest...

7.00 **Car S.O.S** Fuzz Townshend and Tim Shaw head to Stockport to take on a 1994 Vauxhall Cavalier Turbo.
8.00 NEW **Explorer: The Deepest Cave** An attempt to set a new world record for the deepest cave exploration.
9.00 **To Catch a Smuggler** CBP Calexico pulls 205 kilos of meth from a heavily loaded car.
10.00 **Seconds from Disaster** Looking at the 1987 fire at King's Cross Tube station, in which 31 people were killed.
11.00 **Seconds from Disaster** The 1986 *Challenger* space shuttle disaster. **12.00** M'T An Alpine avalanche in 1999. **1.00** AM A mid-air plane crash over southern Germany.
2.00 **to 5.00** AM **Air Crash Investigation**

+1 hour 229 267

Sky History

123 123 821 270 353 368

6.00 AM **Rust Valley Restorers**
7.00 **Salvage Kings** Double bill.
9.00 **Ancient Aliens**
10.00 **History's Greatest Mysteries**
11.00 **Pawn Stars** Four editions.
1.00 PM **Britain Stands Alone**
2.00 **Secrets of Great British Castles** Double bill.
4.00 **Secrets of the Lost Ark**
5.00 **World's Greatest Treasure Mysteries** Treasure hunters in Utah look for billions in gold.
6.00 **The Curse of Oak Island** The team prepare to follow up on a Knights Templar lead.

10.00 Lost Worlds: Deeper into...

7.00 **Attila's Forbidden Tomb** An archaeological investigation to find the tomb of Attila the Hun.
8.00 **Attila's Forbidden Tomb** An archaeological investigation aiming to find the long-lost tomb of Attila the Hun.
9.00 **Battle of Alcatraz** Five desperate convicts launch a brilliant escape plan in 1946.
10.00 **Lost Worlds: Deeper into the Black Sea** 2/2. The quest to the Black Sea's depths throws up more shipwrecks.
11.15 **I Was There** Theo Wilson explores the burning of the *Hidenburg* airship in 1937. **11.45** Theo Wilson goes back to 1889 to the river shores of Johnstown, Pennsylvania, where the biggest flood in US history was unleashed.
12.15 **to 6.00** AM **Pawn Stars**

+1 hour 223 271

Yesterday

155 129 27 159

6.00 AM **Restoration Workshop**
8.00 **Nazi Hunters** Four editions.
12.00 NOON **Hornby: A Model World** Four editions of the series, including at: **3.00** PM Tom attempts to create a new model of the British jet the Vampire.
4.00 **Bangers and Cash** Derek picks up a Jaguar E-type and a rare MGC convertible. **5.00** There's a surprise waiting for Derek in Hull. **6.00** Dave collects a Triumph Toledo from the Midlands.

8.00 Open All Hours

7.00 **Bangers and Cash** Derek collects a Ford Thames 400E that once belonged to the pop band Edison Lighthouse.
8.00 **Open All Hours** Nurse Gladys Emmanuel poses as a critic from the Good Shop Guide. **8.40** Arkwright hatches a plan to get into Nurse Gladys's bedroom.
9.20 **'Allo 'Allo!** Rene's cafe is commandeered by the Resistance.
10.05 **Bangers and Cash** Derek heads to Scotland to pick up a Jaguar E-type and a rare MGC convertible.
11.05 **Secrets of the London Underground** Tim Dunn and Siddy Holloway explore King William Street.
12.05 AM **Scouting for Toys** Michael Maughan is selling some of his Timpo collection.
1.05 **to 3.00** AM **Restoration Workshop**

+1 hour 255 200 75

Sunday

7 PM
8 PM
9 PM
10 PM

Disc. History

177 257

6.00 AM **Tony Robinson's World War One**
9.00 **Combat Dealers**
12.00 NOON **NASA's Unexplained Files**
3.00 PM **Combat Dealers**
6.00 **Lost City of the Desert**
7.00 **Treasures of the Terracotta Army** The construction of China's Terracotta Army.
8.00 **Lost Temple to the Gods** The city of Heraklion in 20BC.
9.00 **Nazi Killer Bugs** The Third Reich's unused research into germ warfare.
10.00 **Edge of War** Fidel Castro's role in the revolution against Fulgencio Batista. **11.00** Documentary offering an insight into Iraq's invasion of Iran.
12.00 M'T **to 6.00** AM **Combat Dealers**

+1 hour 277 261

Eden

166 245 247

9.00 AM **Animal Babies**
12.00 NOON **Mountain Gorilla** Triple bill.
3.00 PM **Gorilla Family and Me** Double bill.
5.00 **Animal Babies**
7.00 **Animal Babies** Young animals growing up in mountain regions.
8.00 **China's Secret Monkey Kingdom** China's Chongzuo nature reserve is the last refuge for the endangered white-headed langur.
9.00 **Gorilla Family and Me** 1/2. Gordon Buchanan spends time with Grauer's gorillas. **10.00** 2/2. Gordon revisits the gorilla family.
11.00 **Animal Babies**
2.00 AM **Mountain Gorilla**
4.40 **China's Secret Monkey Kingdom** As 8pm.
5.30 **to 6.00** AM **Collar of Duty**

+1 hour 266 246

WILD

165 165 839 264 265

8.00 AM **Animal Fight Club**
12.00 NOON **Yukon Vet**
2.00 PM **Africa's Deadliest**
5.00 **Snakes in the City**
6.00 NEW SERIES **Magic of Disney's Animal Kingdom** A giraffe needs a pedicure, and an elephant opens wide.
7.00 **America's Funniest Videos: Animal Edition** Introducing a sea lion property battle.
8.00 **Magic of Disney's Animal Kingdom**
9.00 **Something Bit Me** Bites come in all shapes and sizes, but all can take a life.
10.00 **World's Biggest Bull Sharks** The discovery of an unusually large bull shark specimen.
11.00 **Volcano Sharks**
12.00 M'T **Shark Attack Files**
2.00 AM **Yukon Vet**
3.00 **to 5.00** AM **Africa's Deadliest**

Sky History 2

163 163 840 272

8.00 AM **Ancient Aliens**
10.00 **Weeks of War**
11.00 **Britain's Most Historic Towns** Double bill.
1.00 PM **Walking Through History** In Kent.
2.00 **River Hunters**
4.00 **Secrets of Great British Castles**
5.00 **Digging for Britain**
6.00 **Britain's Most Historic Towns** Glasgow.
7.00 **Weeks of War**
8.00 **Britain's Most Historic Towns** Edinburgh.
9.00 **Inside the Tower of London**
10.00 **Paranormal: Caught on Camera**
11.00 **Conspiracy**
12.00 M'T **Weeks of War**
1.00 AM **Inside the Tower of London**
2.00 **The History of Sex**
3.00 **Hitler's Secret Sex Life**
4.00 **Paranormal: Caught on Camera**
5.00 **to 6.00** AM **Lost Relic Hunters**

PBS America

174 273 84 155

8.00 AM **Beautiful Serengeti**
8.50 **Laura Ingalls Wilder: Prairie to Page**
10.35 **Saving Egypt's Temples**
11.50 **The True Story of King Tut's Treasure**
1.00 PM **The Ship That Changed the World**
2.10 **Saving Egypt's Temples**
3.20 **The True Story of King Tut's Treasure**
4.30 **Laura Ingalls Wilder: Prairie to Page**
6.20 **The Ship That Changed the World**
7.30 **Saving Egypt's Temples**
8.40 **The True Story of King Tut's Treasure**
9.50 **The People vs Agent Orange** Two women battling to end the use of the toxic chemical.
11.00 **Laura Ingalls Wilder: Prairie to Page**
12.50 **to 2.00** AM **The Ship That Changed the World**

+1 hour 87

CI

166 166 839 209

6.00 AM **Meet, Marry, Murder** Five editions.
11.00 **Homicide: Hours to Kill**
1.00 PM **Once Upon a True Crime** Four editions.
5.00 **Cruise Ship Killers**
8.00 **The Real Murders Of Atlanta** A tech mogul is found murdered in his lavish home.
9.00 **Green Eyed Killers** A man who suffocated his wife to death.
10.00 **The Hunt for Ted Bundy** The police officers who were part of the investigation into the murderer's crimes.
11.00 **Cellmate Secrets** Former associates of notorious criminals spill the beans.
12.00 M'T **Sex, Lies and Murder** Factual crime.
1.00 AM **Fear Thy Neighbour**
4.00 **to 6.00** AM **Meet, Marry, Murder**

+1 hour 256 222

SKY HD SD | VIRGIN HD | FREEVIEW HD | FREESAT HD | BT HD

SUNDAY Films

Sunday

Sky Cinema Premiere

301 301 848 401 501 515

6.20 AM **Come Play** As 1.20am.
8.15 **Ghostbusters: Afterlife**
10.35 PREMIERE **Vendetta** As 8pm.
12.20 PM **Venom: Let There Be Carnage** As shown at 9.45pm.
2.05 **Best Sellers** Comedy drama starring Michael Caine. (2021, 15, 102min) ★★★
3.55 **Apache Junction** Western. (2021, 15, 94min) ★★
5.50 **Ghostbusters: Afterlife** Supernatural comedy. (2021, 12, 124min) ★★★★

8.00 Vendetta

8 PM

8.00 PREMIERE **Vendetta** Crime thriller starring Bruce Willis. When his daughter is brutally murdered and legal justice looks unlikely, a man decides to take the law into his own hands. (2022, 15, 96min) ★★

9 PM

9.45 **Venom: Let There Be Carnage** Comic-book fantasy sequel directed by Andy Serkis and starring Tom Hardy and Woody Harrelson. (2021, 15, 97min) ★★★
SEX ●●● VIOLENCE ●●● LANG ●●●

10 PM

11.25 **Halloween Kills** Horror thriller sequel starring Jamie Lee Curtis and Judy Greer. (2021, 18, 105min) ★★★★
1.20 AM **Come Play** Horror thriller with Azhy Robertson, Gillian Jacobs and John Gallagher Jr. (2020, 15, 96min) ★★
3.10 **Halloween Kills** As 11.25pm.
5.00 **to 6.00** AM **Sky Cinema Preview**

11 PM

+1 hour 312

Sky Cinema Hits

303 303 857 403 503 517

6.00 AM **The Mortal Instruments: City of Bones** As 3.40am.
8.10 **Bad Education** Drama. (2019, 15, 108min) ★★★★
10.00 **Antebellum** As 1.45am.
11.50 **Promising Young Woman** Thriller. (2020, 15) ★★★★
1.45 PM **Pain & Gain** Dark comedy. (2013, 15, 124min) ★★★
3.55 **Blacklight** Action thriller. (2022, 15, 104min) ★
5.45 **Warrior** Action drama. (2011, 12, 139min) ★★★★

8.05 Old Henry

8.05 **Old Henry** Western starring Tim Blake Nelson, Scott Haze and Gavin Lewis. A widowed farmer takes in a mysterious injured man carrying a satchel of cash. (2021, 15, 99min) ★★★★
SEX ●●● VIOLENCE ●●● LANG ●●●

9.45 **The Many Saints of Newark** Crime drama prequel to *The Sopranos*, with Alessandro Nivola, Vera Farmiga, Ray Liotta and Michael Gandolfini. (2021, 15, 120min) ★★★★
SEX ●●● VIOLENCE ●●● LANG ●●●

11.45 **The Hangover** Dark comedy starring Bradley Cooper, Ed Helms and Zach Galifianakis. (2009, 15, 107min) ★★★★
1.45 AM **Antebellum** Horror mystery with Janelle Monae, Eric Lange and Jena Malone. (2019, 15, 105min) ★★
3.40 **to 6.00** AM **The Mortal Instruments: City of Bones** Teen romantic fantasy adventure starring Lily Collins. (2013, 12, 127min) ★★★

Sky Cinema Family

306 306 850 406 506 520

6.00 AM **School of Rock** Comedy. (2003, PG, 109min) ★★★
8.00 **Annie** (2014, PG) ★★★
10.00 **Fantastic Beasts: The Crimes of Grindelwald** Fantasy. (2018, 12, 134min) ★★★★
12.15 PM **The Tiger Rising** Drama. (2022, PG, 102min) ★★★
2.00 **Space Jam: A New Legacy**
4.00 **Power Rangers** Fantasy. (2017, 12, 124min) ★★★
6.15 **Are We There Yet?** Comedy. (2005, PG, 95min) ★

6.15 Are We There Yet?

8.00 **Are We Done Yet?** Comedy sequel starring Ice Cube. A family man buys a house in the country, only to discover that it is a disaster area. (2007, PG, 91min) ★★
SEX ●●● VIOLENCE ●●● LANG ●●●

9.35 **Lassie** Adventure starring Peter O'Toole. In the late 1930s, a collie escapes from her new owner and begins a perilous journey from Scotland to her old home in Yorkshire. (2005, PG, 100min) ★★★★
SEX ●●● VIOLENCE ●●● LANG ●●●

11.20 **Space Jam: A New Legacy** Partly-animated adventure starring LeBron James, Don Cheadle and Cedric Joe. (2021, U, 115min) ★★★
1.20 AM **A-X-L** Fantasy adventure starring Alex Neustaedter. (2018, PG, 100min) ★★
3.00 **The Cat in the Hat** Comic fantasy based on the book by Dr Seuss, starring Mike Myers. (2003, PG, 82min) ★★★★
4.25 **to 6.10** AM **The Tiger Rising**

Sky Cinema Action

307 307 851 407 507 521

6.00 AM **Rogue Hostage** (2021)
7.40 **The Lord of the Rings: The Fellowship of the Ring**
10.40 **The Lord of the Rings: The Two Towers** As 8.00pm.
1.40 PM **The Lord of the Rings: The Return of the King**
5.00 **The Lord of the Rings: The Fellowship of the Ring** Epic fantasy adventure with Elijah Wood, Ian McKellen and Viggo Mortensen. (2001, PG, 178min) ★★★★★

5.00 LOTR: Fellowship of the...

8.00 **The Lord of the Rings: The Two Towers** Epic fantasy adventure continuing JRR Tolkien's mythical saga. As the power of the evil Sauron continues to grow, threatening to overwhelm Middle Earth, the fellowship of the ring dissolves. Stars Elijah Wood, Ian McKellen and Viggo Mortensen. (2002, 12, 179min) ★★★★★
SEX ●●● VIOLENCE ●●● LANG ●●●

11.00 **The Lord of the Rings: The Return of the King** Epic fantasy adventure starring Elijah Wood, Ian McKellen and Viggo Mortensen. (2003, 12, 201min) ★★★★★
2.20 AM **Daredevil** Comic-book fantasy adventure starring Ben Affleck and Jennifer Garner. (2003, 15, 101min) ★★★
4.10 **to 6.00** AM **Rogue Hostage** Action thriller starring Tyrese Gibson. (2021, 15, 93min) ★★

Sky Cinema Comedy

308 308 408 508 522

6.40 AM **Locked Down** As 3.10am.
8.40 **Anger Management** (2003)
10.40 **Miss Congeniality 2: Armed and Fabulous** As 1.15am.
12.40 PM **Ferris Bueller's Day Off** John Hughes' teen comedy. (1986, 12, 103min) ★★★★★
2.35 **Road Trip** Teen comedy. (2000, 15, 94min) ★★★
4.15 **Just Go With It** Romantic comedy. (2011, 12, 116min) ★
6.15 **Clueless** Satirical comedy. (1995, 12, 97min) ★★★★

6.15 Clueless

8.00 **Mean Girls** Teen comedy starring Lindsay Lohan. A teenager is surprised when she is befriended by the girls in the most popular clique at her new school. With Tina Fey. (2004, 12, 97min) ★★★★
SEX ●●● VIOLENCE ●●● LANG ●●●

9.45 **Bad Neighbours** Comedy with Seth Rogen. A couple enter into a vicious game of one-upmanship with the raucous student household next door. (2014, 15, 97min) ★★★
SEX ●●● VIOLENCE ●●● LANG ●●●

11.25 **Sex Drive** Teen comedy starring Josh Zuckerman. (2008, 15, 104min) ★
1.15 AM **Miss Congeniality 2: Armed and Fabulous** Comedy sequel starring Sandra Bullock and Regina King. (2005, 12, 113min) ★★
3.10 **Locked Down** Crime comedy. (2021, 15, 118min) ★★
5.10 **to 6.55** AM **Anger Management** Comedy. (2003, 15, 105min) ★★★★

primetime

Sky Cinema Greats

304 304 849 404 504 518

6.00 AM **Lawrence of Arabia** Biopic. (1962, PG, 221min) ★★★★★
9.35 **Carry On Cruising** As 11.50pm.
11.05 **Carry On Cleo** As 1.30am.
12.40 PM **Carry On Teacher** Comedy. (1959, b/w, U, 86min) ★★★
2.10 **Wayne's World** Comedy. (1992, PG, 95min) ★★★★
3.45 **Crouching Tiger, Hidden Dragon** Adventure. Subtitled. (2000, 12, 120min) ★★★★★

5.45 **First Knight** Romantic mythical drama starring Sean Connery. (1995, PG, 134min) ★★
8.00 **Pan's Labyrinth** Guillermo del Toro's horror fantasy starring Ivana Baquero. A young girl encounters a strange fantasy world and real-life horror when she travels to a war-torn region of Spain in 1944. Subtitled. (2006, 15, 120min) ★★★★★
10.00 **Beverly Hills Cop** Comedy thriller starring Eddie Murphy. (1984, 15, 105min) ★★★★★

11.50 **Carry On Cruising** Comedy with Sidney James and Kenneth Williams. (1962, U, 85min) ★★
1.30 AM **Carry On Cleo** Comedy. (1964, PG, 90min) ★★★★
3.15 **Beverly Hills Cop** As 10.00pm.
5.15 **to 6.00** AM **Sky Cinema Preview**

Sky Cinema Animation

305 305 412 500 514

6.05 AM **Madagascar** As 7.05pm.
7.35 **Scoob!** Animated comedy. (2020, PG, 93min) ★★★
9.15 **Shrek 2** Animated sequel. (2004, U, 93min) ★★★★★
11.00 **Penguins of Madagascar** Animation. (2014, U) ★★★★
12.45 PM **Storks** Animated adventure. (2016, U, 87min) ★★★
2.15 **PAW Patrol: The Movie** Animation. (2021, U) ★★★

4.00 **Minions** Animated comedy. (2015, U, 91min) ★★★★
5.35 **Gnomeo & Juliet** Animated comedy. (2011, U, 83min) ★★★
7.05 **Madagascar** Animated comedy. (2005, U, 86min) ★★★
8.35 **The Road to El Dorado** Animated comedy adventure. (2000, U, 89min) ★★
10.10 **Okko's Inn** Animated fantasy. (2018, PG, 94min) ★★★
11.50 **Rock Dog 2: Rock Around the Park** Animated comedy sequel. (2021, U, 90min) ★★

1.25 AM **Brightheart 2: Firefly Action Brigade** Animated sequel. (2020, U, 85min) ★★
2.55 **Maya the Bee: The Golden Orb** Animated adventure. (2021, PG, 88min) ★★
4.30 **to 6.00** AM **Postman Pat: The Movie** Animation. (2014, U) ★★

TCM Movies

315 415 416

6.00 AM **Hollywood's Best Directors**
7.45 **Maverick** 19-23/26. (S2)
1.10 PM **Outlaw's Son** Western. (1957, b/w, PG, 88min) ★★
3.00 **The Outriders** Civil War Western starring Joel McCrea. (1950, U, 93min) ★★
4.55 **Cattle Annie and Little Britches** Western starring Burt Lancaste and Scott Glenn. (1979, PG, 95min) ★★

6.50 **Memphis Belle** Wartime drama about the final mission of an American air crew stationed in Britain in 1943. Stars Matthew Modine and Eric Stoltz. (1990, PG, 102min) ★★★
9.00 **Maximum Risk** Action thriller starring Jean-Claude Van Damme. A French police officer travels to New York to solve the murder of his twin brother. (1996, 18, 101min) ★★
11.05 **Passenger 57** Action thriller. (1992, 15, 84min) ★★★

12.50 AM **Spare the Rod** Drama. (1961, b/w, PG, 93min) ★★★★
2.40 **Off Set** With Jamie Cullum.
3.00 **Close Up** Four editions.
5.00 **to 6.00** AM **Hollywood's Best Directors**

+1 hour 316 417

Talking Pictures

328 445 82 306

6.00 AM **Meet the Navy** Musical comedy. (1946, U, 85min) ★★
7.35 **Night Was Our Friend** Thriller. (1951, b/w, PG, 61min) ★★
8.50 **Saddle Up**
9.00 **Pony Soldier** Western. (1952, PG, 82min) ★★★
10.40 **Saddle Up**
10.45 **The Secret of Convict Lake** Western. (1951, PG, 83min) ★★
12.25 PM **Saddle Up**

12.35 **Blackpool in 1974**
12.50 **I Was a Male War Bride** Farcical romantic comedy. (1949, b/w, U, 105min) ★★★★
2.55 **Hobson's Choice** Comedy. (1953, b/w, U, 107min) ★★★★
5.00 **The Footage Detectives**
6.00 **The Saint** 12/12. (S1)
7.00 **The Queen of Spades** Drama. (1948, PG, 96min) ★★★★
8.45 **Look at Life**
9.00 **Secret Army** 6/13. (S3)
10.05 **The Winslow Boy** Legal drama. (1948, b/w, U, 117min) ★★★★

12.25 AM **The Heritage Chart Show with Mike Read** Music show.
1.30 **The Great Smokey Roadblock** Comedy drama. (1976, 15) ★★
3.35 **Friends** Drama. (1972, 15) ★★
5.40 **to 6.00** AM **A Celebration of Nettlefold Studios and Cecil Hepworth** Documentary.

Horror

317 149 69 138

8.00 AM **Meteor Apocalypse** Sci-fi adventure. (2010, 15, 90min) ★
10.00 **Star Trek** 16-20/30. (S1)
3.00 PM **Delete** 1&2/2. Sci-fi action thriller starring Seth Green.
6.50 **Alien Siege** Adventure starring Arielle Hader. After a spacecraft destroys Washington DC, the residents of a small town must fight off a unit of alien soldiers. (2018, 12, 85min) ★★

8.30 **Tales from the Darkside** *Bigalow's Last Smoke:* A man finds himself sealed in his home and told that he will quit smoking even if it costs him his sanity.
9.00 **Revenge of the Creature** Chilling sequel to *The Creature from the Black Lagoon*, starring John Agar. The beast returns from the depths of the Amazon to wreak havoc on dry land. (1955, b/w, PG, 79min) ★★
10.35 **It Came from Beneath the Sea** Thriller. (1954, b/w, U) ★★

12.10 AM **Iron Sky** Sci-fi action comedy. (2012, 15, 88min) ★★
2.15 **Knuckleball** Horror thriller. (2018, 15, 89min) ★★★★
4.00 **to 4.30** AM **Tales from the Darkside**

+1 hour 318 202 139

★★★★★ Excellent ★★★★ Very Good ★★★ Good ★★ Average ★ Poor

Sky Cinema Thriller

309 309 409 509 523

6.15 AM **Kindred** As 2.55am.
8.00 **Flight** As shown at 12.30am.
10.20 **John Wick** As 6.15pm.
12.05 PM **Jack Reacher** As 8pm.
2.20 **The Desperate Hour** Thriller starring Naomi Watts. (2021, 12, 84min) ★★★★
3.50 **Stillwater** Crime thriller starring Matt Damon. (2021, 15, 139min) ★★★
6.15 **John Wick** Action thriller starring Keanu Reeves. (2014, 15, 101min) ★★★★

6.15 John Wick

8.00 **Jack Reacher** Action thriller starring Tom Cruise as bestselling author Lee Child's vigilante hero. Former military cop Jack Reacher uncovers a murderous conspiracy after an unseen gunman shoots five people in Pittsburgh. (2012, 15, 130min) ★★★
SEX ●●● VIOLENCE ●●● LANG ●●●

10.15 **Primal Fear** Courtroom thriller starring Richard Gere and Edward Norton. An arrogant Chicago attorney defends a 19-year-old altar boy accused of murdering his archbishop. (1996, 18, 129min) ★★★★
SEX ●●● VIOLENCE ●●● LANG ●●●

12.30 AM **Flight** Melodrama starring Denzel Washington. (2012, 15, 138min) ★★★★
2.55 **Kindred** Psychological horror. (2021, 15, 101min) ★★★
4.45 **to 6.20** AM **Blindfire** Crime drama. (2020, 15, 83min) ★

Sky Cinema Drama

310 310 410 510 524

6.00 AM **From The Vine** (2019)
7.40 **The Ugly Truth** (2009) ★★★
9.20 **How to Lose a Guy in 10 Days** (2003, 12) ★★★
11.20 **Eternal Sunshine of the Spotless Mind** Comedy. (2004, 15, 108min) ★★★★★
1.20 PM **Moneyball** (2011) ★★★★
3.45 **Another Round** Danish comedy drama. Subtitled. (2020, 12, 117min) ★★★
5.55 **Shirley Valentine** Comedy. (1989, 15, 108min) ★★★★

5.55 Shirley Valentine

8.00 **Shall We Dance?** Romantic comedy drama starring Richard Gere, Jennifer Lopez and Susan Sarandon. A middle-aged lawyer discovers a new zest for life after he secretly takes up ballroom dancing. (2004, 12, 106min) ★★★
SEX ●●● VIOLENCE ●●● LANG ●●●

10.05 **Lost Girls & Love Hotels** Psychological thriller with Alexandra Daddario. (2020, 18, 97min) ★★★
SEX ●●● VIOLENCE ●●● LANG ●●●

11.45 **Summer of '72** Drama starring Natalia Dyer, Devon Bostick and Tate Donovan. (2019, 15, 101min) ★★
1.30 AM **From The Vine** Drama with Joe Pantoliano and Paula Brancati. Partly subtitled. (2019, 12, 97min) ★★★
3.10 **Blush** Offbeat drama starring Wendi McLendon-Covey. (2021, 15, 101min) ★★
5.00 **to 6.00** AM **Sky Cinema Preview**

Sky Cinema Sci-Fi/Horror

311 311 858 411 511 525

6.00 AM **Edge of Tomorrow**
8.05 **Interstellar** As 5.10pm.
11.05 **Sleepy Hollow** As 8.00pm.
1.05 PM **Knowing** Sci-fi mystery thriller starring Nicolas Cage. (2009, 15, 116min) ★★★★
3.15 **Moonshot** Romantic sci-fi comedy starring Lana Condor. (2022, 12, 100min)
5.10 **Interstellar** Sci-fi drama with Matthew McConaughey, Anne Hathaway and Michael Caine. (2014, 12, 166min) ★★★★

10.00 Don't Breathe 2

8.00 **Sleepy Hollow** Tim Burton's comic horror fantasy starring Johnny Depp and Christina Ricci. In 1799, a New York constable investigates the apparent crimes of a murderous headless horseman. (1999, 15, 105min) ★★★★
SEX ●●● VIOLENCE ●●● LANG ●●●

10.00 **Don't Breathe 2** Horror sequel starring Stephen Lang and Madelyn Grace. (2021, 15, 98min) ★★★
SEX ●●● VIOLENCE ●●● LANG ●●●

11.45 **Edge of Tomorrow** Sci-fi adventure starring Tom Cruise. (2014, 12, 113min) ★★★★
1.45 AM **Volition** Sci-fi thriller with Adrian Glynn McMorran. (2019, 15, 91min) ★★★
3.30 **Critters Attack!** Horror comedy starring Tashiana Washington and Ava Preston. (2019, 15, 89min) ★★
5.10 **to 6.50** AM **Robot & Frank** Offbeat buddy comedy. (2012, 12, 85min) ★★★★

Sky Cinema Ultimate Action

302 302 856 402 502 516

6.00 AM **Top Gun** (1986, 12) ★★★
7.50 **Talladega Nights: The Ballad of Ricky Bobby** (2006) ★★★
9.55 **Mad Max: Fury Road** Thriller. (2015, 15, 120min) ★★★★★
12.00 NOON **Fast & Furious 9** Action sequel. (2021, 12) ★★★
2.25 PM **San Andreas** Thriller. (2015, 12, 114min) ★★★
4.20 **Days of Thunder** Drama. (1990, 15, 107min) ★★★
6.10 **Battleship** Sci-fi adventure. (2012, 12, 131min) ★★★

6.10 Battleship

8.30 **The Bourne Identity** Spy thriller based on the novel by Robert Ludlum, starring Matt Damon as an amnesiac man who learns that he is a highly trained assassin with deadly enemies. With Franka Potente. (2002, 12, 119min) ★★★★★
SEX ●●● VIOLENCE ●●● LANG ●●●

10.30 **The Raid** Action thriller starring Iko Uwais. A rookie cop battles to survive when a police raid on a slum tenement controlled by a Jakarta drug lord goes awry. (2011, 18, 101min) ★★★★
SEX ●●● VIOLENCE ●●● LANG ●●●

12.15 AM **Ride Along** Comedy. (2014, 12, 97min) ★★
2.00 **Escape Plan** Action thriller. (2013, 15, 113min) ★★★
4.00 **to 6.00** AM **Final Score** Action drama. (2018, 15) ★★★

Film4

313 313 855 428 429 14 300

■ **Films start at 11.00am**
11.00 AM **Little Monsters** Comedy. (2019, 15, 93min) ★★★★
12.50 PM **Thunderbirds Are GO** Feature-length film spin-off. (1966, U, 90min) ★★★
2.40 **The Choice** Romantic drama. (2016, 12, 109min) ★★
4.50 **Teenage Mutant Ninja Turtles: Out of the Shadows** Action sequel. (2016, 12) ★★★
7.00 **The Addams Family** Comedy. (1991, PG, 95min) ★★★★

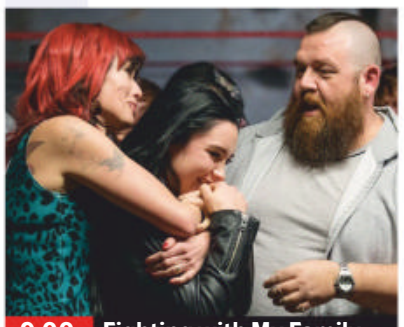
9.00 Fighting with My Family

8 PM **The Addams Family** (film started at 7.00pm)
SEX ●●● VIOLENCE ●●● LANG ●●●

9 PM **9.00** **Fighting with My Family** Fact-based drama starring Florence Pugh, Lena Headey and Nick Frost. An English wrestler pursues a career with the WWE, while her brother struggles to match her success. (2018, 12, 104min) ★★★★
SEX ●●● VIOLENCE ●●● LANG ●●●

10 PM

11 PM **11.15** **Midnight Run** Comedy thriller starring Robert De Niro and Charles Grodin. A bounty hunter attempts to bring in an embezzler wanted by both the FBI and the Mob. (1988, 18, 122min) ★★★★
1.50 **to 3.45** AM **I Am Not a Witch** Drama starring Maggie Mulubwa. Partly subtitled. (2017, 12, 100min) ★★★★

+1 hour 314 430 47 301

GREAT! movies classic

319 424 52 303

6.00 AM **Lady Luck** Vintage comedy. (1946, PG, 97min) ★★★
7.50 **Malachi's Cove** Period family drama. (1973, U, 85min) ★★★
9.30 **Oliver!** Oscar-winning musical. (1968, U, 146min) ★★★★★
12.25 PM **Salome** (1953, PG) ★★
2.35 **Sirocco** Romantic thriller. (1951, b/w, PG, 98min) ★★
4.40 **The Long Hot Summer** Drama. (1958, PG, 118min) ★★★

7.05 **The Jigsaw Man** Cold War espionage drama starring Michael Caine and Laurence Olivier. (1983, 15, 91min) ★★
9.00 **The Spy Who Came in from the Cold** Spy thriller starring Richard Burton. A British agent fakes his resignation as a ruse to get even with his East German opponent. (1965, b/w, PG, 107min) ★★★★
11.20 **Callan** Espionage thriller starring Edward Woodward. (1974, 15, 106min) ★★★

1.25 AM **Bullet to Beijing** Espionage thriller. (1995, 15, 101min) ★★
3.25 **Strongroom** Crime thriller. (1961, b/w, PG, 80min) ★★
4.45 **to 6.00** AM **Operation Dames** War drama. (1959, b/w, PG) ★★

+1 hour 320 303 63 304

GREAT! movies

321 425 34 302

9.10 AM **Deadly Daycare** Thriller. (2014, PG, 88min) ★★
10.55 **Deadly Pursuit** Romantic thriller. (2015, PG, 93min) ★★
12.45 PM **Target: My Daughter** Thriller. (2017, 12, 92min) ★★
2.35 **Captain Ron** Family comedy. (1992, PG, 100min) ★★★
4.40 **Arachnophobia** Horror starring Jeff Daniels and John Goodman. (1990, PG, 106min) ★★★

6.50 **Volcano** Disaster movie starring Tommy Lee Jones and Anne Heche. A torrent of molten lava threatens to engulf Los Angeles after an earthquake opens a volcanic vent beneath the city. (1997, 12, 103min) ★★
9.00 **Air Force One** Action drama starring Harrison Ford and Gary Oldman. The US president is forced to to battle against terrorists when his private plane is hijacked. With Glenn Close. (1997, 15, 124min) ★★★

11.20 **Basic** Thriller starring John Travolta. (2002, 15, 98min) ★★
1.25 AM **The Good Shepherd** Epic spy drama. (2006, 15) ★★★★
4.10 **to 6.00** AM **Girlfriend Killer** Thriller. (2017, 12, 120min) ★★

+1 hour 322 61

GREAT! movies action

323 426 42 305

6.00 AM **The Big Sky** Western. (1952, b/w, U, 122min) ★★★
8.15 **Cripple Creek** Western. (1952, U, 77min) ★★
9.55 **Fort Ti** Western. (1953, U) ★★
11.30 **War Drums** Western. (1957, PG, 75min) ★★
1.10 **The Lone Gun** Western. (1954, U, 78min) ★★
2.50 **Robbers' Roost** Western. (1955, U, 83min) ★★

4.40 **Johnny Guitar** Western. (1953, PG, 110min) ★★★★
6.55 **Gunman's Walk** Western starring Van Heflin and Tab Hunter. A gunslinger turned rancher counts the cost when one of his sons becomes a killer. (1958, PG, 95min) ★★
9.00 **The Comancheros** Western with John Wayne, Lee Marvin and Stuart Whitman. A Texas Ranger and a gambler take on a gang of gunrunning renegades. (1961, PG, 102min) ★★★

11.15 **Hitman: Redemption** Thriller. (2019, 15, 104min) ★★★
1.15 AM **Braven** Action thriller. (2018, 15, 94min) ★★★
3.00 **to 4.00** AM **The Blitz on Hamburg**

+1 hour 324

Movies 24

325 419

7.00 AM **Chronicle Mysteries**
9.00 **In the Key of Love** As 9.00pm.
11.00 **The Good Witch's Destiny**
1.00 PM **Mystery 101: Words Can Kill** As shown at 1.00am.
3.00 **PREMIERE** **At Home in Mitford** Drama with Andie MacDowell. (2017, PG, 84min) ★★
5.00 **Poisoned in Paradise: A Martha's Vineyard Mystery** Thriller. (2021, PG, 84min) ★★

7.00 **Chronicle Mysteries** *Recovered:* A podcast presenter becomes obsessed with a cold-case disappearance. Stars Alison Sweeney and Benjamin Ayres.
9.00 **In the Key of Love** Romantic drama starring Laura Osnes. Two years after leaving town, a photographer is reunited with her ex when his sister is getting married and asks her to shoot the wedding. With Scott Michael Foster and Andrea Brooks. (2019, PG, 90min) ★★

11.00 **The Good Witch's Destiny** Fantasy. (2013, PG, 82min) ★★
1.00 AM **Mystery 101: Words Can Kill** Thriller. (2019, PG, 90min) ★★
3.00 **to 5.00** AM **At Home in Mitford** As shown at 3pm.

+1 hour 326 420

FILMS ON OTHER CHANNELS

6pm TILL LATE

6.25 PM **Rio Lobo** *5Action* ★★★
7.00 **The Queen** *ITV3* Drama starring Helen Mirren. ★★★★★
7.00 **Megaboa** *Syfy* Thriller. ★★
7.45 **The Proposal** *ITV2* ★★★
9.00 **Jaws 3** *ITV4* Shark attack thriller starring Dennis Quaid. ★★
9.00 **Atomic Blonde** *E4* Spy thriller starring Charlize Theron. ★★★★
9.00 **G.I. Joe: Retaliation** *5STAR* Action adventure sequel starring Dwayne Johnson. ★★★
9.00 **I Love You, Man** *Comedy Central* Comedy starring Paul Rudd and Jason Segel. ★★★
9.00 **Sudden Impact** *5Action* Crime thriller. ★★
10.35 **Horror Express** *BBC4* ★★★
11.05 **Fury** *ITV4* World War Two drama starring Brad Pitt. ★★★
11.10 **TimeCop** *5STAR* ★★★
11.20 **Film Stars Don't Die in Liverpool** *BBC2 (Not NI)* Romance starring Jamie Bell and Annette Bening. ★★★★
11.20 **Marauders** *5Action* ★★
11.55 **Gifted** *Channel 4* ★★★★
1.40 AM **Dogman** *Channel 4* Italian drama. Subtitled. ★★★★
2.05 **Descent** *Syfy* Thriller. ★★

Sunday

Sky Sports Main Event

401 401 859 | 511 501 | 420 440

6.30 AM **My Icon** Maggie Alphonsi.
6.45 LIVE **Suncorp Netball Collingwood Magpies v Adelaide Thunderbirds.** Coverage from State Netball Centre. Centre-pass **7.00am**.
8.30 **Good Morning Sports Fans**
10.00 **Super Sunday Matchday**
12.30 PM **Formula 1** The team present from the grid ahead of the Spanish Grand Prix.
1.55 LIVE **Formula 1** Coverage of the Spanish Grand Prix, the sixth round of the season, held at Circuit de Barcelona-Catalunya. Start-time **3.00pm**.
4.00 LIVE **Renault Super Sunday** Coverage of a Premier League encounter from the last day of the season. Kick-off **4.00pm**.
8.00 LIVE **PGA Championship Golf** Coverage of the fourth and final day of the second Major of the year, held at Southern Hills Country Club in Oklahoma.
12.00 M'T **Sky Sports News**
2.00 AM LIVE **NBA Basketball** Coverage of a game from the Western Conference Finals.
4.30 **to 6.00** AM **Sky Sports News**

Sky Sports Premier League

402 402 860 | 512 502 | 421 441

6.00 AM **PL Greatest Games**
7.00 **Premier League Years**
9.00 **Best PL Goals: Manchester City** Memorable goals.
9.30 **Best PL Goals: Manchester Derby** Memorable strikes.
10.00 **Super Sunday Matchday** Build-up to today's games.
1.00 PM **Gillette Labs Soccer Special** The story of the final day.
3.00 LIVE **Renault Super Sunday** A match from the final day of the season. Kick-off **4.00pm**.
8.00 **Drink It In: The Rise of Man City** A look at the return to prominence of Manchester City.
9.00 **Best PL Goals: Manchester City** The very best goals scored by the club in the top flight.
9.30 **Best PL Goals: Liverpool** A collection of memorable goals.
10.00 **Premier League** A game from the final day of the season.
11.45 **Premier League** A game from the final day of the season.
1.30 AM **Premier League** A game from the final day of the season.
5.00 **Best PL Goals: Chelsea v Man Utd** The finest top-flight goals.
5.30 **to 6.00** AM **Premier League 100 Club**.

Sky Sports Football

403 403 861 | 513 503 | 422 442

6.00 AM **EFL** Sunderland v Wycombe Wanderers.
7.00 **EFL Highlights**
10.00 **EFL** A replay of Sunderland v Wycombe Wanderers.
2.00 PM **EFL Highlights** Huddersfield Town v Luton Town.
2.30 **EFL Highlights** Nottingham Forest v Sheffield United.
3.00 LIVE **Renault Super Sunday** Coverage of a Premier League encounter from the last day of the season. Kick-off **4.00pm**.
8.00 **EFL** Highlights from Sunderland and Wycombe Wanderers.
9.00 **EFL Highlights**
11.00 LIVE **MLS Inter Miami CF v New York Red Bulls.** Coverage of the Eastern Conference encpounter from DR PNK Stadium. Kick-off **11.00pm**.
1.10 AM **MLS** Nani's top five goals.
1.15 **EFL Greatest Games**
2.00 **Championship Season Review 17/18** A look back at the season.
3.00 **Play-Off Final C'Ship 15/16** Hull City v Sheffield Wednesday.
4.00 **EFL Play-Off Final League 1 15/16** Barnsley v Millwall.
5.00 **to 6.00** AM **EFL Play-Off Final League 2 15/16**

Sky Sports Cricket

404 404 862 | 514 504 | 423 443

6.00 AM **IPL** Triple bill.
9.00 **Vitality T20 Blast Cricket**
12.45 PM **Best of T20 Blast Finals Day**
1.00 **Vitality T20 Blast Cricket**
1.30 **Best of England v India**
1.50 **IPL** As shown at 8.00pm.
2.50 LIVE **Indian Premier League Sunrisers Hyderabad v Punjab Kings.** Coverage of the T20 match from Wankhede Stadium.
7.00 **Vitality T20 Blast Cricket** Action from Sussex v Hampshire.
7.30 **Vitality T20 Blast Cricket** Durham Jets v Northamptonshire Steelbacks in the 2016 final.
8.00 **IPL** Highlights of Mumbai Indians v Delhi Capitals.
9.00 **IPL** Highlights of Sunrisers Hyderabad v Punjab Kings.
10.00 **IPL** Highlights of Mumbai Indians v Delhi Capitals.
11.00 **IPL** Highlights of Sunrisers Hyderabad v Punjab Kings.
12.00 M'T **IPL** A replay of Sunrisers Hyderabad v Punjab Kings.
4.10 AM **Best of the IPL 2015**
4.35 **Best of the IPL 2018**
5.00 **T20 Blast 2006**
5.15 **Vitality T20 Blast Cricket**
5.45 **to 6.00** AM **Best of T20 Blast Finals Day**

Sky Sports Golf

405 405 863 | 515 505 | 424 444

6.00 AM **Golf Academy**
7.00 **PGA Championship Golf**
8.00 **PGA Champs Official Film 2020** From San Francisco.
9.00 **PGA Champs Official Film 2010** From Wisconsin.
10.00 **PGA Championship Golf**
11.00 **Faxon and Chamblee at the PGA Championship**
12.00 NOON **PGA Championship Golf** Highlights of day three of the Major from Oklahoma.
1.00 PM **Faxon and Chamblee at the PGA Championship** Taking a look ahead to the final round of the Major.
2.00 LIVE **PGA Championship Golf** Coverage of the fourth and final day of the second Major of the year, held at Southern Hills Country Club in Oklahoma.
12.00 M'T **PGA Champs Official Film 2021** A review of the Major.
1.00 AM **PGA Champs Official Film 2007** A review of the Major.
2.00 **Golf Academy** Double bill.
3.00 **PGA Championship Golf**
4.00 **PGA Champs Official Film 2014** From Louisville, Kentucky.
5.00 **to 6.00** AM **PGA Championship Golf**

BT Sport 1

413 413 870 | 527 | 408 430

6.00 AM **WWE Raw Highlights**
7.00 **WWE SmackDown Highlights**
8.00 LIVE **AFL Fremantle Dockers v Collingwood Magpies.** Coverage from Optus Stadium. Bounce-up **8.20am**.
11.00 **The Football's On**
12.00 NOON LIVE **FA Vase Newport Pagnell Town v Littlehampton Town.** Coverage of the final from Wembley Stadium. Kick-off **12.15pm**.
2.30 PM **Premier League Preview**
3.00 **ESPN FC** Football news.
3.30 **BT Sport Score**
6.30 **UEFA Europa League Magazine** A look ahead to the UEFA Conference League Final.
7.00 **Golazzo Live**
7.45 LIVE **Serie A** A football match from Italy's top division.
10.00 **WWE NXT UK**
11.00 **WWE SmackDown Highlights**
12.00 M'T **WWE NXT**
1.45 AM **World Rally Championship**
2.15 **BT Sport Reload**
2.30 **WSL Challenger Tour**
3.30 **Classic MOTD — Thrillers**
5.00 **Badminton Unlimited**
5.30 **to 6.00** AM **World Rally Championship**

BT Sport 2

414 414 871 | 528 | 409 431

6.00 AM **MotoGP Rewind**
6.15 LIVE **V8 Supercars Championship** Race 15 of the Repco Australia Supercars Championship from Winton.
8.00 **ESPN FC** Football action.
8.30 LIVE **World Rally Championship** Coverage from Rally de Portugal.
9.30 **Premier League Preview**
10.00 **Hockey** Double bill.
12.00 NOON LIVE **World Rally Championship** Further coverage from Rally Portgual.
1.30 PM LIVE **Allianz Women Premier 15s** A semi-final match.
4.15 LIVE **Allianz Women Premier 15s** A semi-final match.
6.45 **Rugby Stories**
7.15 **UEFA Champions League**
7.45 LIVE **Serie A** A football match from Italy's top division.
9.45 **World Rally Championship**
10.15 **UFC** Holly Holm v Ketlen Vieira.
1.15 AM **UFC: The Ultimate Fighter**
2.15 **UFC Main Event**
3.15 **UFC Fight Flashback**
3.45 **BT Sport Reload**
4.00 **to 6.00** AM **30 for 30: Four Falls of Buffalo**

BT Sport 3

417 417 874 | 529 | 410 432

6.00 AM LIVE **AFL Hawthorn Hawks v Brisbane Lions.**
9.00 LIVE **Motorsport: DTM** Qualifying from Lausitzring.
9.45 LIVE **FIM JuniorGP Championship** Coverage from the opening round in Estoril.
11.45 **MotoGP Rewind**
12.00 NOON LIVE **Hockey England v France.** Men's FIH Pro League match. Push-back **12.00noon**.
2.00 PM **WWE Friday Night SmackDown** Wrestling action.
3.30 **Immortals** Steve McManaman.
3.45 LIVE **FA Trophy Bromley v Wrexham.** The final at Wembley Stadium. Kick-off **4.15pm**.
6.30 LIVE **PSA Squash** Coverage from the Women's and Men's World Championships in Egypt.
9.00 LIVE **MLB San Francisco Giants v San Diego Padres.** At Oracle Park. Start-time **9.05pm**.
12.30 AM **BT Sport Reload**
1.00 **Gallagher Premiership Rugby**
2.30 **Fishing: On the Bank**
3.30 **MotoGP Highlights**
4.30 **FIM Enduro World C'ship**
5.00 **The Outdoor Sports Show**
5.30 **to 6.00** AM **BT Sport Reload**

Sky Sports Action

407 407 865 | 517 507 | 426 446

6.30 AM **NFL Bitesize Highlights**
7.00 **Fight Night** A replay of the eight-man cruiserweight tournament in Manchester.
10.00 **Top Rank Boxing Archive**
10.30 **Darts Gold** The PDC World Darts Championship finals of 2011.
11.00 LIVE **UK Open Pool Championship** Coverage of the first session of day two at Copper Box Arena in London.
3.30 PM **Darts Gold** The PDC World Championship finals of 2011.
4.00 **Darts Gold** The PDC World Championship finals of 2013.
4.30 **Fight Night International** Mikaela Mayer v Jennifer Han.
5.30 LIVE **UK Open Pool Championship** Coverage of the second session of day two, held at CopperBox Arena in London.
8.30 **Top Rank Boxing Archive** Action from Marvin Hagler v Thomas Hearns in 1985.
9.00 **Fight Night International** Mikaela Mayer v Jennifer Han.
10.00 **NFL Highlights** Chicago Bears v Minnesota Vikings.
11.00 **NFL Highlights** Arizona Cardinals v Los Angeles Rams.
12.00 M'T **to 6.00** AM **NFL Highlights**

Sky Sports Mix

416 416 873 | 520 510 | 429 449

6.45 AM LIVE **Suncorp Netball Collingwood Magpies v Adelaide Thunderbirds.** Coverage from State Netball Centre. Centre-pass **7.00am**.
8.30 **Drone Racing League**
9.30 **Betfred Super League Highlights** The latest action.
11.00 **Netball Superleague**
1.00 PM **Betfred Super League Highlights** The latest action.
2.00 **Premier League Darts**
5.30 **NBA: The Way We Ball: Cameroon** Basketball.
6.00 **NBA Basketball**
8.00 LIVE **WNBA Washington Mystics v Chicago Sky.** Coverage of the play-off match. Tip-off **8.00pm**.
10.00 **Premier League World**
10.30 **NBA Hardwood Classic Games** The 2016 Slam Dunk Contest.
11.00 LIVE **MLS Inter Miami CF v New York Red Bulls.** Coverage of the Eastern Conference encounter from DR PNK Stadium. Kick-off **11.00pm**.
1.10 AM **MLS** Nani's top five goals.
1.15 **Betfred Super League Highlights** The latest action.
2.00 **to 6.00** AM **NFL Highlights**

BT Sport/ESPN

423 423 876 | 530 | 411 434

6.00 AM LIVE **Badminton** The finals of the Thailand Open.
11.30 **MLB Plays of the Week**
12.00 NOON **BT Sport Reload**
12.15 PM LIVE **Motorsport: DTM** Race two from Lausitzring.
1.45 **BT Sport Reload**
2.00 **The Outdoor Sports Show**
2.30 LIVE **Hockey England v China.** The Women's FIH Pro League match. Push-back **2.30pm**.
4.30 **MLB Plays of the Week**
5.00 **MLB Quick Pitch**
6.00 **Baseball Today in the UK**
6.30 LIVE **MLB Philadelphia Phillies v Los Angeles Dodgers.** Start-time **6.35pm**.
10.00 **NHRA Drag Racing Highlights**
11.00 **Baseball Tonight**
12.00 M'T LIVE **MLB New York Yankees v Chicago White Sox.** Start-time is at **12.08am**.
3.30 **to 6.00** AM **NCAA Championship**

Eurosport 1

410 410 868 | 521 | 412 435

6.30 AM **Roland-Garros**
9.30 LIVE **Roland-Garros** The opening day's play of the French Open from Roland Garros in Paris, featuring first-round matches from both the men's and women's draws. *See feature, page 30.*
3.00 PM LIVE **Roland-Garros** Continued coverage of the opening day of the French Open, staged at Roland Garros in Paris.
8.00 LIVE **Roland-Garros** Continued coverage of the opening day of the French Open, staged at Roland Garros in Paris.
9.00 **Cycling: Giro d'Italia**
10.00 **Giro d'Italia: The Breakaway**
10.30 **Roland-Garros**
12.30 AM **Cycling: Giro d'Italia**
1.30 **Giro d'Italia: The Breakaway**
2.00 **Roland-Garros**
4.00 **Cycling: Giro d'Italia**
5.00 **Giro d'Italia: The Breakaway**
5.30 **to 7.30** AM **Roland-Garros**

Eurosport 2

411 411 869 | 522 | 413 436

6.30 AM **Giro d'Italia: Breakaway**
7.00 **Formula E** The Berlin ePrix.
8.00 **World Superbikes**
9.00 **British Superbikes**
10.00 LIVE **Roland-Garros** Coverage of the opening day's play of the French Open, staged at Roland Garros in Paris, featuring first-round matches from both the men's and women's draws.
12.00 NOON LIVE **Cycling: Giro d'Italia** Coverage of stage 15.
4.45 PM LIVE **Roland-Garros** Further coverage of the opening day of the French Open.
9.05 **World Superbikes**
11.00 **British Superbikes**
12.00 M'T **Motorsport: ETCR**
1.00 AM **British Superbikes**
1.30 **World Touring Car Cup**
2.00 **Cycling: Giro d'Italia**
3.00 **Giro d'Italia: The Breakaway**
3.30 **Olympics: Legends Live On**
4.30 **Speedway Grand Prix**
5.30 **to 6.30** AM **Formula E**

Sky Sports Arena

408 408 866 | 518 508 | 427 447

6.00 AM **Super League Highlights**
6.30 **Sail GP** Action from Bermuda.
7.00 **Drone Racing League**
9.00 **Super League Highlights**
10.00 **NBA Classic Games**
11.00 **Netball Superleague**
1.00 PM **NBA Basketball**
3.00 **Super League Highlights**
4.00 **Premier League Darts** The 15th round of the season from London's O2 Arena.
7.30 **Super League Highlights**
8.00 LIVE **WNBA Washington Mystics v Chicago Sky.** Coverage of the play-off match from The Entertainment and Sports Arena. Tip-off **8.00pm**.
10.00 **Ahead of the Game**
11.00 **Super League Highlights**
12.00 M'T **NBA Basketball**
2.00 AM LIVE **NBA Basketball** Coverage of a game from the Western Conference Finals.
4.30 **High Tops** Double bill.
5.30 **to 6.00** AM **Darts Gold**

Sky Sports F1

406 406 864 | 516 506 | 425 445

6.00 AM **Highlights**
9.00 LIVE **Formula 3** Coverage of the Feature Race from Spain.
10.00 **Highlights**
10.35 LIVE **Formula 2** Coverage of the Feature Race from Spain.
11.45 **Highlights**
12.30 PM **Formula 1**
1.55 LIVE **Formula 1** Coverage of the Spanish Grand Prix, the sixth round of the season, held at Circuit de Barcelona-Catalunya. Start-time **3.00pm**.
4.00 **Formula 1** Reaction and analysis.
5.00 **The Notebook**
5.30 **F1 Features**
6.00 **Formula 1** Spanish Grand Prix.
7.00 **The Notebook**
7.30 **Russell Riding High**
7.55 **Johnny in Jones' Champ Car**
8.00 LIVE **Indycar** Coverage of the second round of qualifying for the Indianapolis 500.
11.00 **Formula 1** Spanish Grand Prix.
12.00 M'T **to 6.00** AM **Highlights**

SKY HD SD | VIRGIN HD | BT HD

Monday

23 May

Evening Planner

Crime Drama

Silent Witness
BBC1, 9pm
Original lead Prof Sam Ryan (Amanda Burton) guest stars in this two-part story to mark the drama's 25th anniversary

Real Life

Long Lost Family: Born Without Trace
ITV, 9pm
Davina McCall and Nicky Campbell help more people who were given up at birth

Documentary

Where's My History?
C4, 10pm
Documentary following footballer Troy Deeney as he campaigns for Black and ethnic history to be more widely taught

OnDemand

tv+ NEW

Prehistoric Planet
Available today
Dinosaurs come startlingly to life with the help of modern CGI techniques in this new docuseries

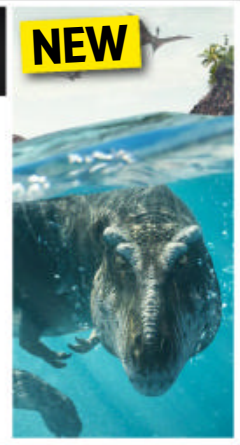

SKY EVENING TIME	7.00PM	7.30PM	8.00PM	8.30PM	9.00PM	9.30PM	10.00PM	10.30PM
FAVOURITES								
101 BBC1	7.00 The One Show	7.30 EastEnders	8.00 Panorama †		9.00 Silent Witness		10.00 News; Local News	10.35 Weather
102 BBC2	7.00 Marcus Wareing's Tales from a...		8.00 Chelsea Flower Show		9.00 The Chris & Rosie Ramsey...	9.45 QI XL		10.30 Newsnight
103 ITV	◂ 6.30 News	7.30 Emmerdale	8.00 Coronation Street		9.00 Long Lost Family: Born Without Trace		10.00 News; Local News	
104 CHANNEL 4	7.00 News	7.30 MPs Under...	8.00 Food Unwrapped Gets Baking		9.00 Hunted		10.00 Where's My History?	
105 CHANNEL 5	7.00 Police Interceptors		8.00 The Motorway		9.00 Inside the Force: 24/7		10.00 Casualty: Every Second Counts	
106 SKY SHOWCASE	7.00 The Simpsons		8.00 The Bee Gees: How Can You Mend a Broken Heart				10.00 Rob & Romesh vs Restaurants...	
ENTERTAINMENT								
117 BBC3	7.00 Race Across the World		8.00 Dubai Hustle	8.30 Hot Cakes	9.00 Love and Hate Crime		10.00 Conversations...	10.30 Gavin & Stacey
116 BBC4	7.00 Great British...	7.30 The Flying...	8.00 Earth from Space		9.00 Secrets of Size: Atoms to Supergalaxies		10.00 The Ruth Ellis Files: A Very British...	
118 ITV2	7.00 Superstore		8.00 Bob's Burgers		9.00 Family Guy	9.30 American Dad!	10.00 Family Guy	
136 MORE4	◂ 6.55 The Block: Big Renovation...		7.55 Escape to the Chateau		9.00 Best of Britain by the Sea		10.00 Sarah Millican: Chatterbox Live	
135 E4	7.00 Hollyoaks	7.30 Teen Mum...	8.00 Below Deck: Mediterranean		9.00 Made in Chelsea		10.00 Gogglebox	
107 SKY WITNESS	7.00 Nothing to Declare		8.00 Blue Bloods		9.00 9-1-1		10.00 Law & Order: Special Victims Unit	
108 SKY ATLANTIC	◂ 6.50 The Affair		7.55 Game of Thrones		9.00 The Time Traveler's Wife		10.05 Devils	
110 GOLD	7.00 The Good Life	7.40 Dad's Army			9.00 Mrs Brown's Boys		10.20 Not Going Out	
111 DAVE	7.00 Whose Line Is It Anyway? USA		8.00 Travel Man: 48 Hours in...		9.00 Have I Got a Bit More News for You		10.00 Comedians Giving...	10.40 Mock...
119 ITV3	7.00 Heartbeat		8.00 Vera				10.00 DCI Banks	
120 ITV4	◂ 6.55 The Chase Celebrity Special		8.00 River Monsters		9.00 Film: Taken			
112 COMEDY CENTRAL	7.00 Friends				9.00 Live at the Apollo		10.00 Impractical...	10.30 Impractical...
152 SYFY	7.00 Quantum Leap		8.00 Warehouse 13		9.00 Fortitude			
113 SKY MAX	7.00 Stargate SG-1		8.00 The Ultimate Action Movies		9.00 Tom Cruise: Movie Maverick		10.00 Rob & Romesh vs Restaurants...	
132 ALIBI	7.00 Rizzoli & Isles		8.00 Hudson & Rex		9.00 Miss Fisher's Murder Mysteries		10.00 Murdoch Mysteries	
130 SKY ARTS	◂ 6.30 André Rieu...	7.25 Waldemar...	8.00 The Art of Architecture		9.00 Leonardo: The Works		10.00 Backstage: Ralph Fiennes in...	
DOCUMENTARY								
125 DISCOVERY	7.00 Supertruckers		8.00 Bitchin' Rides		9.00 Wheeler Dealers: Dream Car		10.00 Kevin Hart's Muscle Car Crew	
162 ANIMAL PLANET	7.00 Crikey! It's the Irwins		8.00 Monster Croc Invasion		9.00 Man-Eating Zombie Cats		10.00 Alaskan Bush People	
129 NAT GEO	7.00 Air Crash Investigation		8.00 To Catch a Smuggler		9.00 Ice Road Rescue		10.00 Wicked Tuna	
123 SKY HISTORY	7.00 Forged in Fire		8.00 American Pickers		9.00 River Hunters		10.00 Deep Water Salvage	
155 YESTERDAY	7.00 Bangers and Cash		8.00 Abandoned Engineering		9.00 Bangers and Cash			
121 SKY DOCS	7.00 The Movies		8.00 The Seventies		9.00 Mother Teresa: For the Love of God?		10.00 Phoenix Rising	
FILMS - Sky Cinema								
301 PREMIERE	◂ 6.05 Vendetta		8.00 Charming the Hearts of Men				10.00 Halloween Kills	
303 HITS	◂ 6.30 The Colour Room			8.30 Grown Ups				10.15 Django Unchained
304 GREATS	◂ 6.00 Raiders of the Lost Ark		8.00 Shutter Island					10.20 Total Recall
305 ANIMATION	◂ 6.35 The House of Magic		8.05 Vic the Viking			9.30 The Little Dragon		
306 FAMILY	◂ 6.30 Matilda			8.15 Zathura – A Space Adventure			10.00 Hop	
307 ACTION	◂ 6.00 The Three Musketeers		8.00 Clash of the Titans			9.50 Dragon – The Bruce Lee Story		
308 COMEDY	◂ 6.00 Pixels		8.00 That's My Boy				10.00 Madea's Family Reunion	
309 THRILLER	◂ 6.10 Side Effects		8.00 Revolver				10.00 The Girl with the Dragon Tattoo	
310 DRAMA	◂ 5.45 Erin Brockovich		8.00 Steel Magnolias				10.00 Foxcatcher	
311 SCI-FI	◂ 6.00 Voyagers		8.00 Antlers			9.45 The Conjuring: The Devil Made Me Do It		
302 ULTIMATE ACTION	◂ 6.00 Bad Boys II			8.30 The Bourne Supremacy				10.30 The Raid 2
313 FILM4	◂ 6.00 Exodus: Gods and Kings				9.00 Eagle Eye			
315 TCM MOVIES	◂ 5.25 Firecreek	7.30 The Pearl of Death			9.00 A Nightmare on Elm Street			
SPORT								
401 MAIN EVENT	7.00 SPFL – Live: Coverage of the second leg of the final of the Scottish Premiership play-offs							10.15 Sky Sports News
402 PREMIER LEAGUE	7.00 Premier League Review		8.00 Soccer AM...	8.30 Gary Neville's...	9.00 Premier League Review		10.00 PL Icons	10.30 PL Retro
403 FOOTBALL	7.00 SPFL – Live: Coverage of the second leg of the final of the Scottish Premiership play-offs							10.30 MLS...
404 CRICKET	7.00 2015 T20 Blast Final	7.40 Best of...	8.00 T20 Blast 2007		8.55 2014 T20 Blast Final			10.30 Vitality T20...
413 BT SPORT 1		7.15 Vanarama National League – Live: Action from the Vanarama National League					10.00 Goals Reload	10.30 Between the...
414 BT SPORT 2	7.00 Canadian Premier League – Live: HFX Wanderers v Forge FC				9.00 Fishing: On the Bank		10.00 The Last Dance	

◂ Denotes programmes starting before 7.00pm † Regions vary

MONDAY

ONLY 17p AN ISSUE
SUBSCRIPTION OFFER: 6 ISSUES FOR £1*
Simply visit: www.tvandsatsubs.com/X194
*Terms & conditions: magazinesdirect.com/terms.

Monday

BBC1

101 101/115 801 | 101 101 | 1 101 | 101 101/106

6.00 AM **Breakfast** (S)
9.15 **Morning Live** New edition (S)
10.00 **For Love or Money** (S)(R)
10.45 **Rip Off Britain** (S)(R)
11.15 **Homes Under the Hammer** (S)(R)
12.15 PM **Bargain Hunt** New edition From Southwell. (S)(AD)
1.00 **BBC News** (S)
1.30 **Local News** (S)
1.45 **Doctors** (S)(AD)
2.15 NEW SERIES **Five Bedrooms** 1/8. Return of the drama. (S3) (S)(AD)
3.00 **Escape to the Country** New edition From Kent. (S)
3.45 **Chelsea Flower Show** New edition 2/15. With Nicki Chapman and Angellica Bell. (S)
4.30 **The Bidding Room** (S)(R)
5.15 **Pointless** New edition Quiz. (S)
6.00 **BBC News** (S)
6.30 **Local News** (S)

7.30 EastEnders

7 PM

7.00 **The One Show** Alex Jones and Jermaine Jenas present the topical show. (S)
7.30 **EastEnders** Callum fumes at Ben, and Lola is distraught to hear Isaac has met someone else. (S)(AD)

8 PM

8.00 **Panorama** New edition In-depth current affairs report covering a story behind the headlines. (S)

9 PM

9.00 NEW SERIES **Silent Witness** *History – Part One:* 1/6. Return of the crime drama. Nikki investigates the assassination of the health secretary during a company launch. *See feature, page11*. (S25) (S)(AD)
■ Continues tomorrow

10 PM

10.00 **BBC News** (S)
10.30 **Local News** (S)
10.40 **The Airport: Back in the Skies** New edition 3/6. Jeremy Spake joins Aer Lingus Captain Louise in the simulator. (S)(AD)
11.10 **Have I Got a Bit More News for You** 8/9. Adil Ray hosts the satirical current affairs quiz, with guest panellists James May and Jess Phillips. (S)(R)
11.55 **Gordon Ramsay's Future Food Stars** 8/8. The final sees Gordon put the three businesses still in the running for his £150,000 investment under scrutiny. (S)(R)
12.55 AM **Weather for the Week Ahead** Seven-day forecast. (S)
1.00 **to 6.00** AM **BBC News** (S)

BBC2

102 102/115 802 | 102 102 | 2 102 | 102 102/106

6.30 AM **Bargain Hunt** (S)(R)(AD)
7.15 **Garden Rescue** (S)(R)
8.00 **Sign Zone: Secrets of the Museum** Documentary. (S)(R)(AD)
9.00 **BBC News** (S)
12.15 PM **Politics Live** (S)
1.00 **Ready Steady Cook** (S)(R)
1.45 **Eggheads** Quiz show. (S)(R)
2.15 **James Martin: Home Comforts** Chicken chasseur. (S)(R)(AD)
3.00 **Britain in Bloom** (S)(R)
3.30 **Murder, Mystery and My Family** The case of a shooting on a farm in Staffordshire in 1893. (S)(R)(AD)
4.15 **Interior Design Masters with Alan Carr** (S)(R)(AD)
5.15 **Flog It!** From Devon. (S)(R)
6.00 **Richard Osman's House of Games** With Maisie Adam. (S)(R)
6.30 **Animal Park** Hamza Yassin helps with an annual survey. (S)(R)(AD)

9.00 The Chris & Rosie Ramsey Show

7.00 **Marcus Wareing's Tales from a Kitchen Garden** 1/5. The celebrated chef travels across the country to discover the secrets of planting, rearing livestock and growing vegetables to help transform his smallholding. (S)(R)(AD)

8.00 **Chelsea Flower Show** New edition 3/15. Monty Don and Joe Swift launch BBC2's coverage of the horticultural event, exploring the 39 gardens on offer and the displays of growers in the Great Pavilion. (S)
■ Continues tomorrow on BBC1

9.00 **The Chris & Rosie Ramsey Show** New edition 2/6. The husband and wife are joined by Martin and Shirlie Kemp. (S)
9.45 **QI XL** New edition Sandi Toksvig hosts, with Alice Levine, Jason Manford and Rose Matafeo joining regular panellist Alan Davies to look at sugar and spice and all things nice. (S)
10.30 **Newsnight** (S)
11.10 **Weather** (S)
11.15 **Couples Therapy** Series finale 9/9. Dru's gift to Tashira produces an overwhelming reaction. (S)
11.40 **Between the Covers** 2/7. Sara Cox is joined by Trevor McDonald, Sarah Hadland, Peter Davison and Cariad Lloyd. (S)(R)
12.10 AM **Sign Zone: Countryfile** (S)(R)
1.05 **Sign Zone: Art That Made Us** (R)
2.05 **Sign Zone: Speed Kids – Our Lives** Documentary. (S)(R)(AD)
2.35 **to 6.15** AM **Previews** (S)

ITV

103 103/176 803 | 103 103/113 | 3 103 | 103 111

6.00 AM **Good Morning Britain** (S)
9.00 **Lorraine** (S)
10.00 **This Morning** (S)
12.30 PM **Loose Women** (S)
1.30 **ITV News** (S)
1.55 **Local News** (S)
2.00 **Dickinson's Real Deal** David and the team visit Wolverhampton, where Henry Nicholls picks up two paintings with very different price tags. (S)(R)(AD)
3.00 **Tenable** Warwick Davis hosts as a team of five family members attempt to answer questions about top 10 lists. (S)(R)
4.00 **Tipping Point** New edition Game show hosted by Ben Shephard. (S)
5.00 **The Chase** Quiz show hosted by Bradley Walsh. (S)(R)
6.00 **Local News** (S)
6.30 **ITV News** (S)

8.00 Coronation Street

7.30 **Emmerdale** Vanessa and Suzy question their relationship, while Leyla is feeling worried. (S)(AD)

8.00 **Coronation Street** Hope uncovers the truth about Phill when she borrows his laptop, Tim gets a shock when he goes to see Dr Gaddas, and Daniel tells Ken that he is giving up teaching. (S)(AD)

9.00 NEW SERIES **Long Lost Family: Born Without Trace** 1/3. Davina McCall and Nicky Campbell help people abandoned as babies, including a man who was left as a baby outside a church. (S)(AD)
■ Continues tomorrow

10.00 **ITV News** (S)
10.30 **Local News** (S)
10.45 **Yorkshire Ripper: The Secret Murders** 1/2. Examining the police investigation into the crimes of Peter Sutcliffe. (S)(R)(AD)
11.45 **Wrestling: AEW Dynamite** Hard-hitting action from the world of All Elite Wrestling, featuring the biggest stars on the roster. (S)
1.25 AM **Shop: Ideal World**
3.00 **Loose Women** Celebrity interviews and studio discussion from a female perspective. (S)(R)
3.50 **Unwind with ITV** (S)
5.05 **to 6.00** AM **Tipping Point** Ben Shephard hosts the arcade-themed quiz. (S)(SL)(R)

+1 hour 203 | 114 | 35 | 112

CHANNEL 4

104/108 104/138 | 104 104/141 | 4 104 | 104

6.05 AM **Countdown** (S)(R)
6.45 **Cheers** 6&7/25. (S6) (S)(R)
7.35 **The King of Queens** (S)(R)(AD)
9.00 **Frasier** 19–21/24. (S10) (S)(R)(AD)
10.30 **Undercover Boss USA** (S)(R)
11.25 **News** (S)
11.30 **Couples Come Dine with Me** Culinary contest in Glasgow. (S)(R)
12.30 PM **Steph's Packed Lunch** New edition Magazine. (S)
2.10 **Countdown** New edition (S)
3.00 **A Place in the Sun** (S)(R)
4.00 **The Great House Giveaway** New edition Transforming a property in Aldridge, Walsall. (S)
5.00 **Sun, Sea and Selling Houses** A former estate agent looks for a spacious villa in Almeria. (S)(R)
6.00 **The Simpsons** (S)(R)(AD)
6.30 **Hollyoaks** Cindy and Zara make a discovery on Ollie's laptop. (S)(AD)

10.00 Where's My History?

7.00 **News** (S)
7.30 **Dispatches: MPs Under Threat** New edition Newly-elected MP Kim Leadbeater investigates the threats and abuse faced by MPs. (S)(AD)

8.00 **Food Unwrapped Gets Baking** New edition Special edition featuring baking-related reports. Briony May Williams gets to the bottom of a pretzel mystery, and learns the truth about bicarbonate of soda. (S)(AD)

9.00 **Hunted** New edition The hunters track Elinor and Meurig to his sister's house in Brecon, where Meurig makes a dramatic getaway. Meanwhile, Shoba and Amarinder continue to rely on their family network. (S)(AD)

10.00 NEW **Troy Deeney: Where's My History?** The footballer discusses his campaign to make the teaching of Black, Asian and minority ethnic histories and experiences mandatory in the school curriculum. (S)(AD)
11.05 **999: On the Front Line** (S)(R)
12.10 AM **Gordon Ramsay: Uncharted** Exploring Sumatra. (S)(R)(AD)
1.00 **24 Hours in A&E** (S)(R)(AD)
1.55 **The Cane Field Killings** New episode 7/8. Reyka re-enacts the shooting of Soda. (S1) (S)(AD)
2.55 **Grand Designs** (S)(SL)(R)(AD)
3.50 **George Clarke's Old House, New Home** (S)(SL)(R)(AD)
4.45 **Location, Location, Location** (R)
5.40 **to 6.05** AM **The Perfect Pitch** (R)

+1 hour 204/208 | 142 | 15 | 121

(S) Subtitles (SL) Signing (R) Repeat (AD) Audio Description

CHANNEL 5

105 105 805 | 154 105 | 5 105 | 105 105

5.35 AM **Milkshake!**
9.15 **Jeremy Vine** (S)
12.15 PM **Shoplifters & Scammers: At War with the Law** (S)(R)
1.10 **News** (S)
1.15 **Home and Away** (S)(R)(AD)
1.45 **Neighbours** (S)(AD)
2.15 **A Prescription for Murder: Hailey Dean Mysteries** Whodunit starring Kellie Martin and Viv Leacock. (S)(R)
4.00 **Bargain-Loving Brits in the Sun** New edition Pat tries to raise money for an animal rescue at a car boot sale. (S)
5.00 **News** (S)
6.00 **Neighbours** Mackenzie accepts Hendrix's proposal, and Corey keeps Harlow in a drugged state. (S)(R)(AD)
6.30 **Eggheads** Quiz show. (S)(R)

9.00 Inside the Force: 24/7

7.00 **Police Interceptors** Documentary following the work of a high-speed police interception unit. (S)(R)
7.55 **News** (S)
8.00 **The Motorway** New edition 3/8. In the north-west, Gavin and Martin are searching for a pedestrian on the M6 in poor visibility due to heavy rain, when they are re-assigned to a six-car pile-up. (S)
9.00 **Inside the Force: 24/7** Series finale 8/8. On a busy Saturday night shift, PC Will Cawte responds to an urgent call that comes in about an aggressive man who has been threatening an officer in Lincoln city centre. (S)
10.00 **Casualty: Every Second Counts** Doctors treat an elderly patient rushed into hospital suffering from a racing heartbeat, and a man receives treatment after a motorbike accident. (S)(R)
11.05 **Ambulance: Code Red** (S)(R)
12.05 AM **Robbing Your Relatives: Families at War** (S)(R)
1.00 **LeoVegas Live Casino Show**
3.00 **Entertainment News** (S)
3.10 **Litter Louts: At War with the Law** A CCTV sting. (S)(R)
4.00 **Cruising with Jane McDonald** The River Danube. (S)(SL)(R)
4.45 **Wildlife SOS** (S)(SL)(R)
5.10 **to 5.35** AM **House Doctor** (R)

+1 hour 205 | 155 | 46 | 128

SKY SHOWCASE

106 106 806 | 110 109 | 340 355

6.00 AM **The Early Rundown**
7.00 **Kay Burley**
8.00 **Malawi Wildlife Rescue** (S)(R)
9.00 **Nothing to Declare** (S)(R)
10.00 **Supergirl** 4/22. (S2) (S)(R)
11.00 **NCIS: Los Angeles** (S10) (S)(R)
1.00 PM **Hawaii Five-0** (S4) (S)(R)
2.00 **S.W.A.T.** 6/18. (S4) (S)(R)(AD)
3.00 **Modern Family** (S8) (S)(R)
4.00 **Will & Grace** (S7) (S)(R)
5.00 **The Simpsons** (S)(R)
5.30 **The Fresh Prince of Bel Air** 24/24. Will has to take extra music lessons. (S3) (S)(R) **6.00** 1/26. Part one of two. Will and Carlton begin their first year of college by moving into their own apartment. (S4) (S)(R)
6.30 **The Simpsons** *Burger Kings:* Mr Burns begins selling plant-based burgers. (S)(R)

8.00 The Bee Gees: How Can...

7.00 **The Simpsons** *Panic on the Streets of Springfield:* Lisa makes an imaginary friend. (S)(R) **7.30** *The Man from GRAMPA:* A British secret agent arrives in Springfield. With Stephen Fry. (S)(R)
8.00 **The Bee Gees: How Can You Mend a Broken Heart** Documentary exploring the history of the group, featuring contributions from surviving member Barry Gibb as well as archive interviews with his brothers Robin and Maurice. (S)(R)
10.00 **Rob & Romesh vs Restaurants: Second Course** Comedians Rob Beckett and Romesh Ranganathan prepare for the opening of Robandroms – London's first hip-hop curry house. (S)(R)
11.00 **Last Week Tonight with John Oliver** Satirical talk show. (R)
11.40 **The Rising** 5/8. Sure she knows who her killer is, a terrified Neve decides to seek help from Alex. (S1) (R)
12.35 AM **The Force: North East** (R)
1.30 **Road Wars** Double bill. (S)(R)
3.00 **Hawaii Five-0** 15/22. (S4) (S)(R)
4.00 **S.W.A.T.** 6/18. (S4) (S)(R)(AD)
5.00 **to 6.00** AM **The Early Rundown**

+1 hour 206

LOCAL VARIATIONS

BBC1

SCOTLAND
Sky **951**, Virgin **862**, Freesat **960**
8.00pm Landward **8.30-9.00** Scotland's Home of the Year **11.10** Panorama **12.10am** Have I Got a Bit More News for You **12.55** Gordon Ramsay's Future Food Stars **1.55** Weather for the Week Ahead **2.00-6.00am** BBC News

N. IRELAND
Sky **953**, Virgin **863**, Freesat **957**
8.00pm A Stitch Through Time **8.30-9.00** The Chronicles of Strangford **10.40** Panorama **11.40** Our Place in Space **11.50** Families Fleeing War **12.20am** Have I Got a Bit More News for You **1.05-6.00am** BBC News

WALES
Sky **952**, Virgin **864**, Freesat **964**
8.00pm You Shall Go To The Ball: Our Lives **8.30-9.00** Hot Cakes **10.40** Panorama **11.35** The Airport: Back in the Skies **12.05am** Have I Got a Bit More News for You **12.50** Weather for the Week Ahead **12.55-6.00am** BBC News

BBC1 North/North East/North West/Yorkshire & Lincolnshire
Sky **956/955/958/957**, Freesat **966/956/955/967**
11.10-11.55pm The Super League Show

BBC2

N. IRELAND
Sky **972**, Freesat **969**
9.45pm The Chronicles of Mourne Shorts **10.00-10.30pm** Croí na Ceiste le Caoimhe

WALES
Sky **971**, Freesat **971**
No variations

ITV

As main ITV except:
WALES
10.45pm Sharp End **11.15-11.45pm** Face to Face

S4C

Sky **134**, Virgin **166**, Freesat **120**
6.00am Cyw **12.00noon** Newyddion S4C a'r Tywydd **12.05pm** Cymry ar Gynfas **12.30** Heno Aur **1.00** Codi Pac **1.30** Sgwrs Dan y Lloer **2.00** Newyddion S4C a'r Tywydd **2.05** Prynhawn Da **3.00** Newyddion S4C a'r Tywydd **3.05** Ffit Cymru **4.00** Awr Fawr **5.00** Stwnsh **6.00** Dim Byd i'w Wisgo **6.30** Rownd a Rownd **6.57** Newyddion S4C **7.00** Heno **7.30** Newyddion S4C a'r Tywydd **8.00** Y Byd ar Bedwar **8.25** Garddio a Mwy **8.55** Newyddion S4C a'r Tywydd **9.00** Ffermio **9.30** Welsh Whisperer – Ni'n Teithio Nawr! **10.00** Teulu'r Castell **11.00-11.35pm** Arfordir Cymru

BBC3

117/141/173 | 107/157 | 23 109 | 179 107

BBC3 programmes start at 7.00pm

7.00 PM **Race Across the World** 4/9. The teams venture through Peru.
7.55 **The Catch Up**
8.00 NEW SERIES **Dubai Hustle** 1/4. Brits making it in the Dubai property world.
8.30 **Hot Cakes** New edition 3/5. Akhi gets Gareth and Ryan to join TikTok.
9.00 **Love and Hate Crime** 2/3. The case of a young American accused of killing a Hispanic teenager.
9.55 **New Creatives** Short film.
10.00 **Conversations with Friends** New episode 5/12. Tension builds between Bobbi and Frances. (S1)
10.30 **Gavin & Stacey**
11.30 **Conversations with Friends** As shown at 10pm.
11.55 **Dubai Hustle**
12.25 AM **Hot Cakes**
12.55 **Glow Up: Britain's Next Make-Up Star**
1.55 **Love and Hate Crime**
2.50 **Conversations with Friends** As shown at 10pm.
3.20 **to 3.50** AM **Gavin & Stacey**

BBC4

116 116 | 107/108 | 9/24 106 | 108

BBC4 programmes start at 7.00pm

7.00 PM **Great British Railway Journeys** Presenter Michael Portillo explores Walmer Castle and Margate.
7.30 **The Flying Archaeologist** 1/4. Ben Robinson makes new discoveries about the landscape of Stonehenge.
8.00 **Earth from Space** 3/4. The stories behind the planet's intriguing colours.
9.00 **Secrets of Size: Atoms to Supergalaxies** Series finale 2/2. Jim Al-Khalili explores the largest known cosmic structures.
10.00 **The Ruth Ellis Files: A Very British Crime Story** 2/3. Gillian Pachter focuses on the murder trial.
11.00 **Crime & Punishment: The Story of Capital Punishment**
12.00 M'T **Handmade: By Royal Appointment**
12.30 AM **Great British Railway...**
1.00 **The Flying Archaeologist**
1.30 **Earth from Space**
2.30 **to 3.30** AM **Secrets of Size: Atoms to...**

MORE4

136 136 831 | 147 195 | 18 | 124

8.55 AM **Kirstie's Vintage Gems** Perfume making..
9.15 **A Place in the Sun**
11.05 **Find It, Fix It, Flog It**
1.05 PM **Heir Hunters**
2.10 **Four in a Bed**
4.50 **Find It, Fix It, Flog It** In Maidenhead, Simon O'Brien falls for a ship's carpenter's chest, and Henry Cole takes away a miniature Tether car.
5.55 **Escape to the Chateau: DIY** Anna and Philipp continue their mammoth restoration project.
6.55 **The Block: Big Renovation Challenge** New edition Scotty and Shelley show up to get an update on progress.
7.55 **Escape to the Chateau** Dick and Angel prepare for Angel's parents' 50th wedding anniversary.
9.00 **Best of Britain by the Sea** New edition Ainsley and Grace take a trip along the coast of south Devon.
10.00 **Sarah Millican: Chatterbox Live** Stand-up comedy show recorded in London in 2011.
11.05 **8 Out of 10 Cats Does Countdown**
12.10 AM **999: On the Front Line** Documentary.
1.15 **Best of Britain by the Sea** As shown at 9pm.
2.15 **24 Hours in A&E**
3.20 **to 3.50** AM **Food Unwrapped**

+1 hour 236 | 196 | 86 | 125

E4

135 135 830 | 106 145 | 13 | 122

6.00 AM **Hollyoaks**
7.00 **Black-ish**
8.00 **Melissa & Joey**
9.00 **How I Met Your Mother**
10.00 **The Big Bang Theory**
11.00 **The Goldbergs**
12.00 NOON **Brooklyn Nine-Nine**
1.00 PM **The Big Bang Theory**
3.00 **The Goldbergs**
4.00 **Brooklyn Nine-Nine**
5.00 **The Big Bang Theory** Four episodes including at: **6.30** 17/24. Raj tries to date Lucy and Emily. (S7)
7.00 **Hollyoaks** Ste defends a possible reunion between him and James.
7.30 NEW SERIES **Teen Mum Academy** Six teenage mothers embark on a life-changing experience.
8.00 **Below Deck: Mediterranean** New edition Lloyd heads to the hospital.
9.00 **Made in Chelsea** New edition James finds himself in the middle of a cheating scandal.
10.00 **Gogglebox** Shows including *Vigil* and *Beat the Chasers* are appraised.
11.05 **First Dates**
12.05 AM **Below Deck: Mediterranean**
1.05 **Made in Chelsea**
2.10 **Naked Attraction**
3.05 **Gogglebox**
4.00 **The Goldbergs**
4.50 **to 6.00** AM **Black-ish**

+1 hour 235 | 146 | 30 | 123

Monday primetime

MONDAY Entertainment

Monday

Sky Witness

107 107 807 | 112 111 | 341 356

6.00 AM **Stop, Search, Seize**
7.00 **Nothing to Declare**
8.00 **Border Patrol**
9.00 **Road Wars**
10.00 **Stop, Search, Seize**
11.00 **Law & Order** 18/24. (S15)
12.00 NOON **Bull** 5/20. (S4)
1.00 PM **Blue Bloods** (S10)
3.00 **Paramedics**
4.00 **Stop, Search, Seize** Documentary following the work of Ireland's border force.
5.00 **Nothing to Declare** Four editions of the documentary.

9.00 9-1-1

7 PM

7.00 **Nothing to Declare** Double bill of the documentary following the work of customs officers in Australia.

8 PM

8.00 **Blue Bloods** *Happy Endings:* 12/16. Business becomes personal for Frank when Baker is assaulted. (S11)

9 PM

9.00 **9-1-1** New episode *May Day:* 17/18. A blaze rips through the call centre, leaving May and Claudette trapped. (S5)

10 PM

10.00 **Law & Order: Special Victims Unit** New episode *And the Empire Strikes Back, Never Turn Your Back on Them:* 2/22. (S23)
11.00 **Law & Order: SVU** (S12)
12.00 M'T **The Rookie** 18/20. (S2)
1.00 AM **The Equalizer** 16/18. (S2)
2.00 **Criminal Minds** 1/23. (S10)
3.00 **Departure** 6/6. (S1)
4.00 **Bull** 5/20. (S4)
5.00 **to 6.00** AM **Brit Cops: Frontline Crime UK**

+1 hour 207 206

Sky Atlantic

108/109 108/109 808 | 342 357

6.00 AM **Urban Secrets**
10.00 **The Affair** 7&8/10. (S3)
12.15 PM **Game of Thrones** (S3)
1.20 **The Sopranos** 6&7/13. (S1)
3.30 **Boardwalk Empire** 1/12. Nucky makes a peace offering to Joe Masseria. **4.35** 2/12. Harlem gangster Dr Valentin Narcisse clashes with Chalky and Nucky. (S4)
5.45 **The Affair** 9/10. Helen's escape exacerbates her guilt. **6.50** 10/10. Noah's visit to Paris provides Juliette with a distraction. (S3)

9.00 The Time Traveler's Wife

7.55 **Game of Thrones** *The Climb:* 6/10. Robb weighs up a compromise to repair his alliance with House Frey, and Roose Bolton decides what to do with Jaime. (S3)

9.00 **The Time Traveler's Wife** New episode 2/6. Adaptation of Audrey Niffenegger's novel, starring Rose Leslie. (S1)

10.05 **Devils** 7/8. Massimo has to finalise a new 5G deal with the EU and face the true threat to democracy. (S2)
11.10 **Devils** 8/8. Massimo sees the opportunity presented by the pandemic to get justice. (S2)
12.15 AM **The King** 5/8. (S1)
1.20 **Gomorrah** 2/12. (S2)
2.25 **In Treatment** (S1)
3.00 **Babylon Berlin** 3/8. (S2)
4.05 **to 6.00** AM **Urban Secrets**

+1 hour 208/209

Sky Max

113/114 113/114 | 122 121 | 345 360

6.00 AM **Stargate SG-1** (S8)
8.00 **The Flash** 23/23. (S1)
9.00 **DC's Legends of Tomorrow**
10.00 **Supergirl** 4/22. (S2)
11.00 **NCIS: Los Angeles** (S10)
1.00 PM **Hawaii Five-0** (S4)
2.00 **S.W.A.T.** 6/18. (S4)
3.00 **DC's Legends of Tomorrow**
4.00 **The Flash** 1/23. (S2)
5.00 **Supergirl** 4/22. Kara and Alex investigate the murder of an unregistered alien. (S2)
6.00 **Stargate SG-1** 10/20. The Stargate is stolen. (S8)

9.00 Tom Cruise: Movie Maverick

7.00 **Stargate SG-1** *Gemini:* 11/20. A duplicate of Colonel Carter approaches Stargate Command. (S8)

8.00 **The Ultimate Action Movies** Film fans Clara Amfo, Russell Kane and Guz Khan discuss the ultimate action movie.

9.00 **Tom Cruise: Movie Maverick** Alex Zane talks to the actor about *Top Gun: Maverick* and the legacy of the original film.

10.00 **Rob & Romesh vs Restaurants: Second Course** The comedians open London's first hip-hop curry house.
11.00 **Strike Back: Silent War** 1/10. A Russian nuclear bomber vanishes in the South China Sea. (S7)
12.00 M'T **The Rising** 5/8. (S1)
1.00 AM **The Force: North East**
2.00 **Sun, Sea and A&E**
3.00 **Hawaii Five-0** 15/22. (S4)
4.00 **S.W.A.T.** 6/18. (S4)
5.00 **to 6.00** AM **Bondi Rescue**

ITV2

118 118 816 | 115 176 | 6 | 113

6.00 AM **Highlights**
7.30 **The Ellen DeGeneres Show**
8.25 **You've Been Framed!**
9.20 **Hart of Dixie** 10/22. (S2)
10.15 **One Tree Hill** 10/23. (S2)
11.10 **The O.C** 5/24. (S2)
12.00 NOON **Love Bites**
1.05 PM **Dress to Impress**
2.05 **The Ellen DeGeneres Show** New edition With Cynthia Erivo.
3.00 **Hart of Dixie** 11/22. (S2)
4.00 **One Tree Hill** 11/23. (S2)
5.00 **The O.C** 6/24. (S2)
6.00 **Celebrity Catchphrase**

9.30 American Dad!

7.00 **Superstore** 3/15. Dina is not happy. **7.30** 4/15. Garrett and Cheyenne search for a mysterious smell. (S6)

8.00 **Bob's Burgers** 1/22. Bob looks for the safe key. **8.30** 2/22. Gene ends up infected with pinworms. (S11)

9.00 **Family Guy** 4/20. (S15)
9.30 **American Dad!** New episode 8/22. Principal Lewis, Roger and Jeff go skiing. (S17)

10.00 **Family Guy** 5/20. Peter decides to become an Uber driver. (S15) **10.30** 17/20. An old flame returns to Peter's life. (S14)
10.55 **Family Guy** (S14)
11.25 **American Dad!** (S15)
11.50 **Bob's Burgers** (S11)
12.50 AM **Superstore** (S6)
1.45 **The Stand Up Sketch Show**
2.15 **Totally Bonkers Guinness World Records**
2.40 **to 3.00** AM **Unwind with ITV**

+1 hour 218 116 29 114

ITV3

119 119 817 | 117 177 | 10 | 115

6.00 AM **Classic Coronation Street**
7.00 **Classic Emmerdale**
8.05 **On the Buses**
9.45 **Wycliffe**
11.30 **Heartbeat**
1.30 PM **Classic Emmerdale**
2.35 **Classic Coronation Street**
3.40 **Agatha Christie's Poirot** *Dumb Witness:* A murder ruins Poirot's holiday.
5.55 **Heartbeat** *Love Me Do:* The new sergeant's arrival could mean radical changes for Greengrass, and a girl reports a stalker in the village.

10.00 DCI Banks

7.00 **Heartbeat** *Snake in the Grass:* Greengrass acquires a python, and Mike investigates a case of food poisoning.

8.00 **Vera** *Poster Child:* Joined by a new addition to the ranks, Vera and the team investigate the murder of a respected surgeon and the abduction of his two teenage daughters. Guest stars Saskia Reeves and Dean Andrews.

10.00 **DCI Banks** *Buried – Part One:* 3/6. The body of an eminent lawyer is washed up by an underground river (S4)
11.05 **DCI Banks** *Buried – Part Two:* 4/6. Geoff and Evie are put under watch at a hotel. (S4)
12.05 AM **Inspector Morse** *The Day of the Devil:* The sleuth hunts down an escaped convict. Guest stars Keith Allen.
2.15 **to 2.30** AM **Unwind with ITV**

+1 hour 219 174 59 116

BBC Scotland

SCOT 115 108 9 108 106
REST OF UK 194 162 110

12.00 NOON **This Is BBC Scotland**
2.00 PM **Sign Zone: Inside Central Station**
3.00 **Sign Zone: Boots and Beards – Our Lives**
3.30 **Sign Zone: Beechgrove**
4.00 **This Is BBC Scotland**
7.00 **Beechgrove**
7.30 **My Kind of Town: Shotts**
8.00 **Scottish Vets Down Under** Documentary.
8.30 **Great Escapes with Colin and Justin**
8.55 **Beechgrove Repotted** New edition
9.00 **The Nine**
10.00 **River City** New episode Ellie ensures that nothing can stop Ruby from becoming her surrogate.
10.30 **Two Doors Down**
11.00 **Sportscene**
11.30 NEW **Disclosure: Should I Tell You I'm Trans?**
11.45 PM **to 12.00** M'T **Growing Up Scottish** New episode

Sky Comedy

114/115 135 123 | 346 361

8.00 AM **Everybody Hates...**
9.00 **Fresh Prince of Bel Air**
10.00 **Trollied** 1-3/8. (S1)
11.30 **The Office (US)** (S2)
12.00 NOON **The Mindy Project** 7&8/14. (S5)
1.00 PM **Curb Your...** (S8)
2.20 **Sex and the City** (S3)
3.00 **Modern Family** (S8)
4.00 **Will & Grace** (S7)
5.00 **The Office (US)** (S2)
5.30 **Fresh Prince of Bel Air**
6.30 **Entourage** (S1)
7.30 **30 Rock** (S6)
9.00 **Last Week Tonight with John Oliver** New edition Talk show.
9.45 **Barry** New episode (S3)
10.25 **A Black Lady Sketch...**
11.00 **Last Week Tonight...**
11.45 **Real Time with Bill Maher** New edition
1.00 AM **Curb Your Enthusiasm** (S8)
2.10 NEW SERIES **A Black Lady Sketch Show** (S3)
2.50 **Black Monday** (S3)
3.30 **to 5.00** AM **Everybody Hates Chris**

Sky Arts

130 130 165 140 | 11 | 147 364

6.00 AM **Highlights**
11.00 **Music Icons**
11.30 **Video Killed the Radio Star** Pink Floyd's videos.
12.00 NOON **The South Bank Show Originals**
1.00 PM **Tales of the...**
2.00 **The Sixties**
3.00 **The Directors**
4.00 **Tales of the Unexpected**
4.30 **Discovering:**
5.30 **Portrait Artist 2018**
6.30 **André Rieu: Welcome to My World**
7.25 NEW **Waldemar Januszczak: My Ukrainian Journey**
8.00 **The Art of Architecture** New edition
9.00 **Leonardo: The Works**
10.00 NEW **Backstage: Ralph Fiennes in Straight Line Crazy**
11.00 **Unlocked: What Does It Mean to Be Free?**
11.45 **Pink Floyd: The Story of Wish You Were Here**
1.00 AM **On Broadway**
2.50 **to 6.00** AM **Highlights**

Pick

159 156 | 36 | 144

7.00 AM **Nothing to Declare**
8.00 **Motorway Patrol**
9.00 **Police Force: Australia**
10.00 **Highway Patrol**
11.00 **UK Border Force**
12.00 NOON **Stop, Search, Seize** Documentary.
1.00 PM **Border Patrol**
2.00 **Nothing to Declare**
4.00 **Stargate SG-1** (S5)
5.00 **Star Trek: The Next Generation** 17/26. (S5)
6.00 **Stargate Atlantis** (S3)
7.00 **Hawaii Five-0** (S3)
8.00 **Snapped** The discovery of a body in the woods.
9.00 **Killer Siblings**
10.00 **Grimm** 10/22. (S4)
11.00 **Murders That Shocked the Nation**
12.00 M'T **How I Caught the Killer** Documentary.
1.00 AM **The Force: Manchester**
2.00 **Nothing to Declare**
3.00 **Border Patrol**
4.00 **Motorway Patrol**
5.00 **to 6.00** AM **Police Force: Australia**

Comedy Central

112/113 181 132 | 344 370

8.00 AM **Will & Grace** (S10)
9.00 **The Middle** (S4)
11.00 **My Wife and Kids**
1.00 PM **Friends** (S6)
7.00 **Friends** 1/24. An ecstatic Monica celebrates her engagement. **7.30** 2/24. Monica starts making wedding plans. **8.00** 3/24. Chandler plays racquetball with Monica's father. **8.30** 4/24. Rachel faces a dilemma. (S7)
9.00 **Live at the Apollo** With Jack Dee, Rich Hall and Marcus Brigstocke.
10.00 **Impractical Jokers: Inside Jokes**
10.30 **Impractical Jokers**
11.00 **Channel Hopping with Jon Richardson**
12.00 M'T **The Alternative Comedy Experience**
1.00 AM **The Ricky Gervais Show** 3&4/13. (S3)
2.00 **Impractical Jokers**
3.45 **to 5.00** AM **Friends**

+1 hour 212/213 133

ITV Be

131 | 119 179 | 28 | 119

7.00 AM **Sam Faiers: The Mummy Diaries**
8.00 **Buying and Selling**
9.00 **LittleBe**
12.00 NOON **Best Cake Wins**
12.30 PM **Real Housewives of New York City**
1.25 **Sam Faiers: The Mummy Diaries**
2.25 **The Only Way Is Essex**
3.10 **Million Dollar Listing: LA**
4.05 **The Real Housewives of New Jersey**
5.00 **The Real Housewives of Beverly Hills**
6.00 **Masters of Flip**
7.00 **Buying and Selling**
8.00 **Dinner Date**
9.00 **Dr. 90210**
10.00 **The Real Housewives of Atlanta** Drew plans to host a Hollywood-themed dinner.
10.55 **Totally Unbelievable: Celebrity Hotspots**
12.00 M'T **The Only Way Is Essex** Reality series.
12.45 **to 1.00** AM **Unwind**

+1 hour 120 58

★★★★★ Excellent ★★★★ Very Good ★★★ Good ★★ Average ★ Poor

ITV4

120 120 818 118 178 26 117

6.00 AM **World of Sport**
6.15 **The Saint**
7.05 **The Adventures of Sherlock Holmes**
8.00 **The Avengers**
9.05 **The Professionals**
10.15 **Minder**
11.25 **The Saint**
12.30 PM **Giant Lobster Hunters**
1.25 **The Adventures of Sherlock...**
2.35 **The Avengers**
3.45 **The Professionals**
4.50 **Minder**
5.55 **Giant Lobster Hunters**

9.00 Taken

6.55 **The Chase Celebrity Special** With guests Amanda Byram, Adam Thomas, Brendan Cole and Naga Munchetty.

8.00 **River Monsters** Jeremy Wade learns more about deadly freshwater parasites.

9.00 **FILM Taken** Action thriller starring Liam Neeson. A divorced ex-spy draws upon his old skills with deadly results when he tries to rescue his abducted daughter from a gang of sex traffickers in Paris. (2008, 18, 93min) ★★★★ SEX ●●● VIOLENCE ●●● LANG ●●●

11.00 **FILM The Revenant** Epic Western starring Leonardo DiCaprio, Tom Hardy, Domhnall Gleeson and Will Poulter. (2015, 15, 153min) ★★★★★
2.05 AM **Motorsport UK** Action from Donington Park.
2.55 **to 3.00** AM **Unwind with ITV**

+1 hour 220 175 60 118

Syfy

152 152 836 139 138 347 362

6.00 AM **Most Haunted**
7.00 **Star Trek: Deep Space Nine**
8.00 **Teleshopping**
11.00 **Star Trek: Voyager** 4/26. (S4)
12.00 NOON **The Outpost** (S2)
1.00 PM **Project Blue Book** (S2)
2.00 **Pandora** 10/13. (S1)
3.00 **Warehouse 13** As 8pm.
4.00 **The Outpost** 3/13. (S2)
5.00 **Stargate SG-1** 12/22. (S5)
6.00 **Star Trek: Deep Space Nine** 12/26. Odo's mentor arrives at the station, determined to find his protégé's origins. (S2)

11.00 Moon Crash

7.00 **Quantum Leap** *A Single Drop of Rain:* 9/22. A devastating drought threatens to ruin a small town. (S4)

8.00 **Warehouse 13** *Age Before Beauty:* 4/13. Models at New York Fashion Week age 50 years overnight. (S2)

9.00 **Fortitude** 1/4. Oslo send two new officers to attempt to make some sense of the anarchy in Fortitude.

10.00 **Fortitude** 2/4. A survivor of the deadly parasite makes a connection with Michael, but things take a violent turn. (S3)

11.00 **FILM Moon Crash** Sci-fi thriller starring Jeremy London. (2022, 15, 89min) ★★
1.00 AM **Stargate SG-1** (S5)
2.00 **The Outpost** 3/13. (S2)
3.00 **Star Trek: Deep Space Nine**
4.00 **Star Trek: Voyager** (S4)
5.00 **to 6.00** AM **Pandora**

+1 hour 229

Alibi

109/110 809 126 212

7.15 AM **Murdoch Mysteries** (S6)
9.00 **The Doctor Blake Mysteries**
10.00 **Major Crimes** 1/13. (S6)
11.00 **Rizzoli & Isles** 1/13. (S7)
12.00 NOON **Death in Paradise**
1.00 PM **Father Brown**
2.00 **Murdoch Mysteries** (S4)
4.00 **The Doctor Blake Mysteries**
5.00 **Major Crimes** 1/13. Three boys go missing. (S6)
6.00 **Death in Paradise** 5/8. Part one of two. The Caribbean police's latest murder inquiry takes them to London. (S6)

7.00 Rizzoli & Isles

7.00 **Rizzoli & Isles** *Two Shots: Move Forward:* 1/13. The team must find the elusive Alice Sands and bring her to justice. (S7)

8.00 **Hudson & Rex** *Fanning the Flames:* 10/16. An arsonist begins terrorising a neighbourhood with car bombs. (S3)

9.00 **Miss Fisher's Murder Mysteries** *Murder and the Maiden:* 2/8. A woman is killed outside an air force base. (S3)

10.00 **Murdoch Mysteries** *Toronto the Bad:* 7/18. While moonlighting as a cab driver, Higgins finds a dead passenger. (S13)
11.00 **Death in Paradise** As 6pm.
12.00 M'T **The Doctor Blake Mysteries** 10/10. Ballarat Hospital's only female doctor is found hanged. (S1)
1.00 AM **Father Brown**
2.00 **to 4.00** AM **Murdoch Mysteries**

+1 hour 209/210 191

GOLD

110/111 110/111 124 343 358

7.20 AM **Highlights**
9.10 **Hi-de-Hi!**
9.50 **Only Fools and Horses**
10.30 **Last of the Summer Wine**
11.50 **Desmond's**
12.25 PM **2point4 Children**
1.05 **Keeping Up Appearances**
1.40 **The Good Life**
2.20 **Dad's Army**
3.00 **Last of the Summer Wine**
4.20 **Desmond's**
4.55 **Only Fools and Horses**
5.35 **Keeping Up Appearances**
6.15 **Hi-de-Hi!**

9.00 Mrs Brown's Boys

7.00 **The Good Life** Tom decides to take the law into his own hands.
7.40 **Dad's Army** Mainwaring camps the platoon in the middle of a firing range. **8.20** The home-front heroes grow sick and tired of Private Frazer's incessant grumbling.

9.00 **Mrs Brown's Boys** Agnes resolves to have a proper family Christmas. **9.40** Agnes tries to make friends with Dermot's mother-in-law Hillary ahead of the baby's birth.
10.20 **Not Going Out** Guy's constant presence in the flat angers Lee.
11.00 **Desmond's** The wily barber reads Porkpie's diary.
11.35 **Peep Show**
12.05 AM **Desmond's**
12.40 **Mrs Brown's Boys**
2.00 **Not Going Out**
2.35 **Peep Show**
3.00 **to 4.00** AM **2point4 Children**

+1 hour 210/211 194

Dave

111/112 127 227 19 157

7.35 AM **Yianni: Supercar Customiser** A hybrid supercar.
8.00 **Top Gear** With Chris Evans.
9.00 **Storage Hunters UK**
10.00 **Sin City Motors**
11.00 **Expedition with Steve Backshall** From Oman.
12.00 NOON **Bangers and Cash**
1.00 PM **Cops on the Rock**
2.00 **Top Gear** From Peru.
3.00 **Rick Stein's Long Weekends**
4.00 **Bangers and Cash**
5.00 **Rick Stein's Long Weekends**
6.00 **Taskmaster** With Sally Phillips.

10.00 Comedians Giving Lectures

7 PM

7.00 **Whose Line Is It Anyway? USA** With special guest Jeff Davis. **7.30** With guest performer Greg Proops.

8 PM

8.00 **Travel Man: 48 Hours in New York** Katherine Ryan joins Richard Ayoade.
8.30 **Travel Man: 48 Hours in Helsinki** With Paul Rudd.

9 PM

9.00 **Have I Got a Bit More News for You** Romesh Ranganathan hosts the quiz, with guests Alice Levine and Grayson Perry.

10 PM

10.00 **Comedians Giving Lectures** Series finale Sara Pascoe is joined by Paul Sinha, Kiri Pritchard-McLean and Tim Renkow.
10.40 **Mock the Week** Double bill.
12.00 M'T **Big Zuu's Big Eats**
12.40 AM **Have I Got a Bit More News for You**
1.40 **Whose Line Is It Anyway? USA** Double bill of editions.
2.40 **Have I Got a Bit More News...**
3.30 **to 4.00** AM **Indestructibles**

+1 hour 211 131 74

GREAT! tv

157 189 50 142

6.00 AM **Charlie's Angels**
7.00 **Crazy Like a Fox** (S1)
8.00 **Highway to Heaven**
10.00 **Danielle Steel's Once in a Lifetime**
11.50 **GREAT! Movie News**
12.00 NOON **Murder, She Wrote** *Truck Stop.*
1.00 PM **Perception** (S2)
2.00 **Body of Proof** (S2)
3.00 **Castle** 4/24. (S3)
4.00 **Murder, She Wrote**
7.00 **M*A*S*H** Four episodes of the series, including at: **8.00** 15/25. Hawkeye and BJ stage a fight. **8.30** 16/25. Klinger draws attention to his mental state when he tries to eat a Jeep. (S5)
9.00 **Classic Who Wants to Be a Millionaire?** Four editions of the quiz.
1.00 AM **M*A*S*H** (S5)
3.00 **Hart to Hart** (S4)
3.45 **Crazy Like a Fox** (S1)
4.30 **to 6.00** AM **Highway to Heaven**

+1 hour 257 220 62 143

4seven

137 143 203 49 127

9.00 AM **Four in a Bed**
9.30 **Couples Come Dine with Me** From Liverpool.
10.30 **Come Dine with Me**
11.30 **Great House Giveaway**
12.30 PM **A Place in the Sun**
2.30 **Sun, Sea and Selling Houses** From Almeria.
3.30 **Come Dine with Me**
6.00 **A Place in the Sun**
7.00 **Location, Location, Location** House-hunting in Oxfordshire and Gloucestershire. **8.00** Kirstie and Phil go house-hunting in Northern Ireland.
9.00 **Gogglebox** Double bill.
11.05 **Hunted** The hunters track Elinor and Meurig to his sister's house.
12.10 AM **Troy Deeney: Where's My History?**
1.10 **Ramsay's Hotel Hell**
2.10 **8 Out of 10 Cats Does Countdown**
3.15 **The Great Garden Revolution**
4.10 **to 4.40** AM **The Perfect Pitch**

+1 hour 229

5USA

141 141 153 21 129

9.00 AM **NCIS** 17/24. (S13)
9.55 **Entertainment News**
10.00 **NCIS** 18&19/24. (S13)
12.00 NOON **Law & Order**
6.00 PM **NCIS** Triple bill of the drama, including at: **8.00** *Willoughby:* 11/24. An operation to apprehend a corporate terrorist goes awry. (S14)
9.00 **The Blacklist** *The Courier (No. 85):* 5/22. The team hunt for a criminal delivering a package to an Iranian spy. (S1)
10.00 **Law & Order: Special Victims Unit** *Send in the Clowns:* 17/24. A student disappears during a field trip. **11.00** *Service:* 18/24. A soldier is suspected of sexual assault. (S19)
11.55 **Law & Order: Special Victims Unit** (S19)
1.55 AM **Ransom** (S2)
3.35 **to 4.00** AM **Criminals: Caught on Camera**

+1 hour 241 185 130

5STAR

128 151 32 131

8.00 AM **Shoplifters & Scammers**
8.50 **Judge Judy**
12.00 NOON **Filthy Britain SOS** Documentary.
1.00 PM **Nightmare Tenants, Slum Landlords**
2.00 **Police Interceptors**
5.00 **Shoplifters & Scammers**
6.00 **Home and Away**
7.00 **Filthy Garden SOS**
8.00 **Bargain-Loving Brits in the Sun**
9.00 **Dogs Behaving (Very) Badly** With Graeme Hall.
10.00 **Motorway Cops: Catching Britain's Speeders** Documentary.
11.00 **Killer at the Crime Scene** Documentary.
12.00 M'T **Wanted** 1/6. (S1)
1.00 AM **My Lover, My Killer**
2.00 **Plastic Surgery Knifemares**
3.00 **Judge Judy**
3.45 **to 4.00** AM **Entertainment News**

+1 hour 228 186 141

W

132 827 125 211 25 156

6.10 AM **My Dream Home**
8.00 **Tipping Point**
10.00 **Tipping Point: Lucky Stars** Game show.
11.00 **The Three Day Nanny**
12.00 NOON **Inside the Ambulance at Christmas** Double bill.
2.00 PM **Tipping Point**
4.00 **My Dream Home**
6.00 **Property Brothers: Forever Homes**
7.00 **MasterChef Canada** New edition Contestants prepare takeout orders for at-home diners.
8.00 **Emma Willis: Delivering Babies** Emma receives bereavement training.
9.00 **Nurses on the Ward**
10.00 **Louis Theroux's Altered States**
11.20 **One Born Every Minute**
12.20 AM **999 Rescue Squad**
1.25 **Tipping Point**
2.15 **to 3.00** AM **Inside the Ambulance**

+1 hour 232 190

Drama

143 130 20 158

7.10 AM **Bergerac**
8.00 **The Bill**
9.40 **Classic Holby City**
11.00 **Casualty**
12.00 NOON **The Bill**
1.00 PM **Classic EastEnders**
2.20 **Bergerac**
3.20 **Lovejoy**
4.20 **All Creatures Great and Small**
5.20 **Birds of a Feather**
6.00 **Just Good Friends**
6.40 **Last of the Summer Wine** Double bill.
8.00 **Inspector Alleyn Mysteries** *Final Curtain:* A portrait painter reports the murder of a sitter.
10.10 **New Tricks** *Painting on Loan:* A painting in the Queen's private collection is found to be a fake.
11.30 **Silent Witness** *And Then I Fell in Love.*
1.50 **to 4.00** AM **The Secret Diaries of Miss Anne Lister**

+1 hour 243 226 60

CBS Drama

147 197 68 134

9.00 AM **Perry Mason**
11.00 **Matlock** 5/24. (S4)
12.00 NOON **Medium** (S3)
1.00 PM **JAG** 8&9/24. (S4)
3.00 **Perry Mason**
5.00 **Unsolved Mysteries**
6.55 **Judge Judy** Real-life small-claims cases.
9.00 **Medium** *Mother's Little Helper:* 7/22. Allison and Ariel discover the murdered bodies of a shop owner and her daughter, and later identify two suspects on the basis of their dreams. (S3)
10.00 **Unsolved Mysteries** The unsolved case of a huge platinum robbery. **11.00** A novelist writing a book about mysterious disappearances who vanished without trace.
11.55 **Judge Judy**
2.00 AM **Medium** As 9pm.
3.00 **Evidence of Evil**
4.00 **Murder Wall**
5.00 **to 6.00** AM **Matlock**

CBS Justice

148 192 41 137

9.00 AM **Diagnosis Murder**
11.00 **The Fugitive** 5/30. (S1)
12.00 NOON **Perry Mason**
1.05 PM **Walker, Texas Ranger** 21&22/27. (S4)
3.00 **CSI: Miami** 8/24. (S3)
4.00 **NCIS** 5/24. (S10)
5.00 **The Fugitive** 6/30. (S1)
6.00 **Perry Mason**
7.05 **Walker, Texas Ranger** *A Father's Image:* 23/27. Bobbie Hunt tries to save a mobster's son. **8.00** *Sons of Thunder – Part One:* 24/27. Walker helps a man come to terms with his past. (S4)
9.00 **CSI: Miami** *Speed Kills:* 8/24. A man is found bludgeoned to death with a tyre iron. (S3)
10.00 **NCIS** 5/24. (S10)
11.00 **Diagnosis Murder**
1.00 AM **Walker, Texas Ranger** 23&24/27. (S4)
2.55 **JAG** 23/24. (S4)
3.50 **Written In Blood**
4.40 **to 6.00** AM **Medical Detectives**

Challenge

160 160 48 146

7.00 AM **The Chase**
10.00 **Play Your Cards Right**
11.00 **Dale's Supermarket Sweep** Double bill.
12.00 NOON **Wheel of Fortune** Double bill.
1.00 PM **Catchphrase**
2.00 **Family Fortunes**
3.00 **Play Your Cards Right**
4.00 **Bruce's Price Is Right**
5.00 **Bullseye** Double bill.
6.00 **Family Fortunes**
7.00 **Pointless Celebrities** An edition focusing on the subject of music, with Sinitta, Jaymi Hensley, Vernie Bennett, Easther Bennett, Claire Richards, Ian 'H' Watkins, Tony Christie and Ben Adams.
8.00 **The Chase** Double bill of the quiz show.
10.00 **Classic Who Wants to Be a Millionaire?** Quiz hosted by Chris Tarrant.
11.00 **Bullseye** Double bill.
12.00 M'T **The Chase**
5.00 **to 6.00** AM **Bullseye**

E!

151 151 835 164 163

7.00 AM **I Am Cait**
8.00 **Keeping Up with the Kardashians**
10.00 **Jerseylicious**
11.00 **Wags** Reality series.
12.00 NOON **Welcome Home Nikki Glaser?**
12.30 PM **Dating: No Filter**
1.00 **Keeping Up with the Kardashians**
7.00 **Botched** Double bill.
9.00 **Keeping Up with the Kardashians** Rob has difficulty adjusting to life with his girlfriend. **9.30** Khloe confronts her body image problems.
10.00 **Welcome Home Nikki Glaser?** Nikki records her first single.
10.30 **Dating: No Filter**
11.00 **Wags: LA** Nicole seeks a wedding venue.
12.00 M'T **The Funny Dance Show** Dance battle.
1.00 AM **I Am Cait**
2.00 **Teleshopping**
3.00 **to 5.00** AM **Giuliana and Bill**

Sky Documentaries

121 121 819 278 277 352 367

6.00 AM **Inside the Freemasons**
7.00 **Discovering: Natalie Wood**
8.00 **The Directors**
9.00 **JFK: Destiny Betrayed**
10.00 **The Movies**
11.00 **The Seventies**
12.00 NOON **End of the Storm**
2.00 PM **The United Way**
3.45 **My Icon: Moeen Ali**
4.00 **Discovering: Natalie Wood**
5.00 **The Directors**
6.00 **JFK: Destiny Betrayed**
7.00 **The Movies**
8.00 **The Seventies**
9.00 **Mother Teresa: For the Love of God?** Series finale 3/3.
10.00 **Phoenix Rising**
11.25 **The Scheme**
1.45 AM **Mike Wallace Is Here**
3.30 **Discovering: Natalie Wood**
4.30 **PL Legends: Gianfranco Zola**
5.00 **to 6.00** AM **The Seventies**

Sky Nature

124 124 822 280 279 354 369

6.00 AM **City Wildlife Rescue**
7.00 **Monkey Life**
8.00 **Malawi Wildlife Rescue**
9.00 **Africa's Hunters**
10.00 **New Kids in the Wild**
11.00 **Hope for Wildlife**
12.00 NOON **Into the Wild...**
1.00 PM **Monkey Life**
2.00 **Malawi Wildlife Rescue**
3.00 **Africa's Hunters**
4.00 **New Kids in the Wild**
5.00 **Hope for Wildlife**
6.00 **Into the Wild: India**
7.00 **Monkey Life**
8.00 **Big Beasts: Last of the Giants**
9.00 **Extreme Animals: One Wild Day**
10.00 **Hope for Wildlife**
11.00 **Into the Wild: India**
12.00 M'T **Land of Primates**
1.00 AM **Dogs with Extraordinary Jobs**
2.00 **Big Beasts: Last of...**
3.00 **Extreme Animals...**
4.00 **Malawi Wildlife Rescue**
5.00 **to 6.00** AM **Africa's Hunters**

HGTV

158 286 44 166

7.00 AM **Homes Under the Hammer** From Kent.
8.00 **Fantasy Homes by the Sea** From north Wales.
9.00 **Yorkshire Auction House**
10.00 **Escape to the Country**
12.00 NOON **My Lottery Dream Home**
1.00 PM **Good Bones**
2.00 **A Place in the Sun**
3.00 **Fantasy Homes by...**
4.00 **Yorkshire Auction House**
5.00 **Homes Under the...**
6.00 **A Place in the Sun**
7.00 **Escape to the Country**
8.00 **The Restoration Man**
9.00 **Jimmy Doherty's Dream Builds on Wheels**
10.00 **Restored by the Fords**
11.00 **Good Bones**
12.00 M'T **Escape to the...**
1.00 AM **DIY SOS**
2.00 **Sarah Beeny's Renovate Don't Relocate**
3.00 **to 4.00** AM **60 Minute Makeover with Peter Andre**

+1 hour 258 290

Food Network

140 285 43 148

6.00 AM **Southern Kitchen**
7.00 **The Pioneer Woman**
8.00 **Giada Entertains**
9.00 **Paul Hollywood's Bread**
10.00 **Rick's Food Heroes**
11.00 **Ainsley's Caribbean Kitchen** From Grenada.
12.00 NOON **Great British...**
1.00 PM **Jamie Cooks Italy**
2.00 **James Martin's United Cakes of America**
3.00 **Tom Kerridge's Proper Pub Food**
4.00 **Rick's Food Heroes**
5.00 **Barefoot Contessa**
6.00 **Diners, Drive-Ins and Dives** Double bill.
7.00 **Great British Bake Off**
8.00 **Paul Hollywood's Bread**
9.00 **Jamie's Great Britain**
10.00 **James Martin: Home Comforts**
11.00 **Guy's Grocery Games** **12.00** M'T New edition
1.00 AM **Michel Roux's French Country Cooking**
2.00 **to 3.00** AM **Nigella Bites**

+1 hour 240 149

DMAX

172 171 39 150

6.00 AM **Salvage Dawgs**
7.00 **Outback Opal Hunters**
8.00 **Alaskan Bush People**
9.00 **Yukon Men**
10.00 **Alaska: Last Frontier**
11.00 **Alaska: Homestead Rescue** Reality series.
12.00 NOON **Pit Bulls & Parolees** Documentary.
1.00 PM **The Zoo**
2.00 **Cake Boss**
3.00 **Restaurant: Impossible**
4.00 **Engineering Mistakes**
5.00 **Alaskan Bush People**
6.00 **Outback Opal Hunters**
7.00 **Deadliest Catch**
8.00 **Alaska: Last Frontier**
9.00 **The Crocodile Hunter: Best of Steve Irwin**
10.00 **Crikey! It's the Irwins**
11.00 **Life Below Zero**
12.00 M'T **Edge of Alaska**
1.00 AM **Naked and Afraid**
2.00 **Kindig Customs**
3.00 **Born Survivor**
3.50 **Tanked**
4.40 **to 6.00** AM **Highlights**

+1 hour 272 214 151

5Action

150 187 150 33 132

9.00 AM **Criminals: Caught on Camera**
9.25 **Traffic Cops**
11.25 **Trucking Hell**
12.25 PM FILM **The Siege at Red River** Western. (1954, PG, 86min) ★★★
2.15 FILM **The Wild and the Innocent** Western. (1959, PG, 84min) ★★
4.00 **Trucking Hell**
5.00 **Traffic Cops**
7.00 **Police Interceptors**
8.00 **Trucking Hell**
9.00 FILM **The Last Stand** Action thriller. (2012, 15, 105min) ★★★
11.10 FILM **The Punisher** Action thriller. (2004, 18, 123min) ★
1.35 AM **Fights, Camera, Action!** Confrontations.
2.35 **Seconds from Death: Caught on Camera**
3.35 **Banged Up Abroad**
4.25 **Criminals: Caught on Camera**
4.50 **to 5.00** AM **Entertainment News**

Sky Crime

122 122 820 137 136 348 363

6.00 AM **Highway Patrol**
7.00 **Motorway Patrol**
8.00 **Police Ten 7**
9.00 **Nothing to Declare**
10.00 **Brit Cops: Law & Disorder** Documentary.
11.00 **Road Wars**
12.00 NOON **Send in the Dogs**
1.00 PM **Snapped**
2.00 **Britain's Most Evil Killers**
3.00 **World's Most Evil Killers**
4.00 **How I Caught the Killer**
5.00 **Killer in My Village**
6.00 **World's Most Evil Killers**
7.00 **Murdered at First Sight**
8.00 **Britain's Most Evil Killers**
9.00 **Killer in My Village**
10.00 **Snapped** New edition
11.00 **Britain's Most Evil Killers**
12.00 M'T **World's Most Evil...**
1.00 AM **Twisted Killers**
2.00 **Snapped**
3.00 **Murdered at First Sight**
4.00 **Brit Cops: Law & Disorder** Documentary.
5.00 **to 6.00** AM **Motorway Patrol**

+1 hour 222 207

CBS Reality

146 148 67 135

9.00 AM **Judge Judy**
1.00 PM **Judge Judy**
7.00 **Medical Detectives** Double bill of the documentary looking at how investigators use science to solve crimes.
8.00 **Fatal Vows** The story of Chris and Karon Pugh.
9.00 **Snapped: Killer Couples** The home-invasion murder of a young mother in Oklahoma.
10.00 **Cold Justice** New edition Kelly Siegler and Steve Spingola tackle a recent double-homicide.
11.00 **Voice of a Serial Killer**
12.00 M'T **Donal MacIntyre's Murder Files**
1.00 AM **Snapped: Killer Couples**
2.00 **Cold Justice**
3.00 **Fatal Vows**
3.50 **Unsolved Mysteries**
5.15 **to 6.00** AM **Judge Judy**

+1 hour 246 201 136

Really

142 128 17 160

6.00 AM **Fantasy Homes by the Sea** In East Sussex.
7.00 **Teleshopping**
8.00 **DIY SOS: The Big Build**
9.00 **Homes Under the Hammer** From Dover.
10.00 **Celebrity Antiques Road Trip** Double bill.
12.00 NOON **Money for Nothing** A tape player.
1.00 PM **A Place in the Sun**
2.00 **Animal Cops Philadelphia**
4.00 **Lone Star Law**
5.00 **Countryside 999**
6.00 **Money for Nothing**
7.00 **Antiques Road Trip**
9.00 **The Yorkshire Auction House** New edition Clearing a home in Huddersfield.
10.00 **The Repair Shop** A penny farthing bicycle.
11.00 **Ghost Adventures**
12.00 M'T **Destination Fear**
1.00 AM **Ghost Adventures**
2.00 **Teleshopping**
4.00 **to 6.00** AM **Animal Cops Philadelphia**

Blaze

164 216 64 162

6.00 AM **Hardcore Pawn**
7.55 **UFO Hunters**
8.55 **Ancient Aliens**
10.50 **Storage Wars**
12.10 PM **Pawn Stars**
2.05 **Hardcore Pawn**
4.00 **Ancient Aliens**
6.00 **UFO Hunters**
7.00 **Auction Hunters**
8.00 **Dickinson's Real Deal**
9.00 **Curse of Skinwalker Ranch** The team members get an otherworldly surprise.
10.00 **Legends of the Deep** Investigating whether sunken ship the *MS Zenobia* was deliberately attacked by spies.
11.00 **WW2 Treasure Hunters**
12.00 M'T **Paranormal: Caught on Camera**
1.00 AM **Wicked Tuna**
2.00 **Highway Thru Hell**
3.00 **The Curse of Oak Island**
3.45 **Counting Cars**
4.10 **to 6.00** AM **Pawn Stars**

+1 hour 81

TLC

133 133 828 167 323 377

6.00 AM **Say Yes... UK**
8.00 **Say Yes... Lancashire**
9.00 **Curvy Brides Boutique**
10.00 **Say Yes to the Dress**
11.00 **sMothered**
12.00 NOON **Diners, Drive-Ins and Dives**
1.00 PM **Cake Boss**
2.00 **Sister Wives**
4.00 **Dr Pimple Popper**
5.00 **sMothered**
6.00 **Life After Lockup**
7.00 **7 Little Johnstons** New edition
8.00 **Doubling Down with the Derricos** New edition
9.00 **Sister Wives**
10.00 **Dr Pimple Popper**
11.00 **Seeking Sister Wife**
12.00 M'T **Doubling Down with the Derricos**
1.00 AM **Sister Wives**
2.00 **Dr Pimple Popper**
3.00 **Say Yes... UK**
5.00 **to 6.00** AM **Say Yes to the Dress: Lancashire**

+1 hour 233 172

5SELECT

153 152 56 133

9.00 AM **GPs: Behind Closed Doors** Documentary.
10.00 **The Yorkshire Vet**
12.00 NOON **The Dog Rescuers with Alan Davies** Double bill.
2.00 PM **GPs: Behind Closed Doors** Triple bill.
5.00 **The Yorkshire Vet**
7.00 **Jane McDonald: My Yorkshire** The singer visits Knaresborough.
8.00 **Our Great Yorkshire Life** Christa Ackroyd gets a behind-the-scenes invite to York Minster.
9.00 **Secret Life of the Forest**
11.55 **Britain's Lost Battlefields with Rob Bell** Focusing on the Battle of Bannockburn.
1.00 AM **The Queen's Guards: A Year in Service** Documentary.
2.00 **Secret Life of the Forest**
3.00 **The Dog Rescuers with Alan Davies**
3.50 **to 4.00** AM **Entertainment News**

Quest

144 144 834 169 12 114 172

6.00 AM **How Do They Do It?**
6.20 **Combat Dealers**
7.10 **Posh Pawn**
8.00 **American Pickers**
10.00 **Chasing Classic Cars**
11.00 **Salvage Hunters: Classic Cars**
12.00 NOON **Wheeler Dealers**
1.00 PM **Antiques Road Trip**
2.00 **Posh Pawn**
3.00 **Combat Dealers**
4.00 **Salvage Hunters**
5.00 **Salvage Hunters: The Restorers**
6.00 **Wheeler Dealers**
7.00 **Aussie Gold Hunters**
8.00 **Salvage Hunters**
9.00 **Aussie Gold Hunters** New edition
10.00 **Lost Gold**
11.00 **How Do They Do It?**
12.00 M'T **Wheeler Dealers**
1.00 AM **Countdown to Collision** Documentary.
2.00 **Goblin Works Garage**
3.00 **Salvage... Classic Cars**
4.00 **to 6.00** AM **Highlights**

+1 hour 244 213 70 168

Quest Red

149 170 40 169

6.00 AM **Say Yes to the Dress**
7.00 **Say Yes... Bridesmaids**
8.00 **Say Yes... Atlanta**
9.00 **Animal Cops Houston**
10.00 **Animal Cops Phoenix**
11.00 **Forensic Detectives**
1.00 PM **The Perfect Murder**
2.00 **Disappeared**
3.00 **Til Death Do Us Part**
4.00 **Curvy Brides Boutique**
5.00 **Say Yes to the Dress**
7.00 **Long Lost Family US**
8.00 **Dr Pimple Popper**
9.00 **50 Orgasms a Day: Body Bizarre**
10.00 **Dr Mercy**
11.00 **The Real Death in Paradise** Holidays that turned into nightmares.
12.00 M'T **Forensic Detectives**
1.00 AM **Murder on CCTV**
2.00 **Murder Comes to Town**
3.00 **FBI Files**
4.00 **Animal Cops San Francisco**
5.00 **to 6.00** AM **Dog Detectives**

+1 hour 249 71 170

★★★★★ Excellent ★★★★ Very Good ★★★ Good ★★ Average ★ Poor

Discovery

125 125 823 250 322 376

6.00 AM **Wheeler Dealers: Dream Car** A classic Nissan Patrol.
7.00 **Treehouse Masters**
8.00 **Building Off the Grid**
9.00 **Alaska: The Last Frontier**
10.00 **Combat Dealers: Reloaded**
11.00 **Wheeler Dealers**
12.00 NOON **Outback Truckers**
1.00 PM **Deadliest Catch**
3.00 **How It's Made: Dream Cars**
4.00 **Building Off the Grid**
5.00 **Wheeler Dealers**
6.00 **Chasing Classic Cars** The work of car restorer Wayne Carini.

10.00 Kevin Hart's Muscle...

7.00 **Supertruckers** John has a tough job taking a 60-tonne crane into the heart of Edinburgh.

8.00 **Bitchin' Rides** Dave and Kev head to Lake George, New York, for the Adirondack Nationals.

9.00 **Wheeler Dealers: Dream Car** New edition Trading unwanted vehicles to help petrolheads get the car of their dreams.

10.00 **Kevin Hart's Muscle Car Crew** New edition The Boyz visit a live auction, where they get a taste of high-end cars.

11.00 **Railroad Alaska**
12.00 M'T **Wheeler Dealers: Dream Car** As 9.00pm.
1.00 AM **Kevin Hart's Muscle Car Crew** As shown at 10.00pm.
2.00 **Moonshiners**
3.00 **Wheeler Dealers: Dream Car**
4.00 **Fast N' Loud**
5.00 **to 6.00** AM **Wheeler Dealers**

+1 hour 225 258

Animal Planet

162 251 325 378

8.00 AM **The Pool Master**
9.00 **Crikey! It's the Irwins**
10.00 **Dogs 101**
11.00 **Alaska: Homestead Rescue**
12.00 NOON **Animal Cribs**
1.00 PM **Crikey! It's the Irwins**
2.00 **The Pool Master**
3.00 **Crikey! It's the Irwins**
4.00 **Pit Bulls & Parolees**
5.00 **Alaska: Homestead Rescue**
6.00 **The Pool Master** Pool builder Anthony Archer-Wills visits some of the most luxurious swimming pools in the world.

8.00 Monster Croc Invasion

7.00 **Crikey! It's the Irwins** Robert takes part in an experiment involving a Komodo dragon.

8.00 **Monster Croc Invasion** An investigation into human deaths caused by crocodiles in Costa Rica.

9.00 **Man-Eating Zombie Cats** Documentary looking at how an incurable pathogen turns big cats into man killers.

10.00 **Alaskan Bush People** As the Browns pledge to rebuild their homestead, it seems their wilderness years are not yet over.

11.00 **Coyote Peterson: Brave the Wild** Double bill of editions.
12.00 M'T **Tanked** Actor Mario Lopez helps transform a video-game console into an aquarium.
1.00 AM **Alaskan Bush People**
2.00 **Pit Bulls & Parolees**
3.00 **Alaska: Homestead Rescue**
4.00 **to 5.00** AM **The Pool Master**

+1 hour 262 259

Nat Geographic

129 129 825 266 268 351 366

8.00 AM **The American Revolution: Drain the Oceans**
9.00 **Air Crash Investigation**
10.00 **Ultimate Survival WWII**
11.00 **Wicked Tuna**
12.00 NOON **Car S.O.S**
1.00 PM **Ultimate Airport Dubai**
2.00 **Air Crash Investigation**
4.00 **Airport Security: First Class**
5.00 **Ice Road Rescue** Thord rescues a trailer that is poised to flood the road with milk.
6.00 **Car S.O.S** Fuzz Townshend and Tim Shaw head to France to find a war veteran's old car.

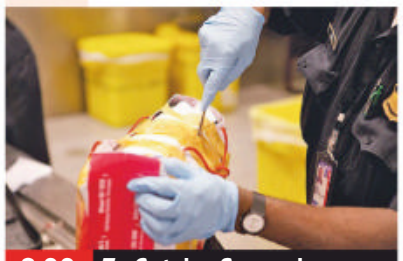

8.00 To Catch a Smuggler

7.00 **Air Crash Investigation** The crash of a Boeing 737 in a remote part of the Amazon jungle in September 1989.

8.00 **To Catch a Smuggler** New edition HSI uncover a multi-million-dollar cocaine smuggling ring of airline employees.

9.00 **Ice Road Rescue** Thord, Bjorn and Jo Roger dice with death in order to keep the ice roads open.

10.00 **Wicked Tuna** Bluefin season in Gloucester is open and the fleet are ready to bounce back from last year's low prices.

11.00 **Air Crash Investigation** A plane crash during the last days of the Vietnam War.
12.00 M'T **Drugs Inc**
1.00 AM **To Catch a Smuggler**
2.00 **Air Crash Investigation: Special Report**
3.00 **Seconds from Disaster**
4.00 **to 5.00** AM **Food Factory**

+1 hour 229 267

Sky History

123 123 821 270 353 368

6.00 AM **Swamp People: Serpent Invasion** Double bill.
8.00 **Pawn Stars**
9.00 **American Pickers**
11.00 **The Liquidator**
12.00 NOON **Forged in Fire**
1.00 PM **Secrets in the Ice** Mountain climbers in California find the body of a US Army soldier.
2.00 **Swamp People: Serpent Invasion** Double bill.
4.00 **American Pickers** Double bill.
6.00 **Pawn Stars** Rick looks at an epic *Star Wars* collection.

8.00 American Pickers

7.00 **Forged in Fire** The bladesmiths are challenged to recreate deadly Japanese weapon the Ninja's Sword.

8.00 **American Pickers** New edition The Wolfe brothers tour a homestead boasting an antique auto showroom.

9.00 **River Hunters** New edition Investigating waterways that may contain signs of a medieval Welsh Rebellion.

10.00 **Deep Water Salvage** New edition In rough waters, salvors scramble to retrieve a cruise ship's anchor lost at sea.

11.00 **Shipwrecks: When History Resurfaces** Documentary.
12.00 M'T **History's Greatest Mysteries** Documentary.
1.00 AM **American Pickers**
2.00 **Forged in Fire** As 7.00pm.
3.00 **Shipwrecks: When History...**
4.00 **Secrets in the Ice**
5.00 **to 6.00** AM **Pawn Stars**

+1 hour 223 271

Yesterday

155 129 27 159

6.00 AM **Impossible Engineering**
8.00 **The World at War**
9.00 **Auschwitz: The Nazis and the Final Solution**
10.00 **Abandoned Engineering**
12.00 NOON **The Architecture the Railways Built**
1.00 PM **Great British Railway Journeys** Double bill.
2.00 **Abandoned Engineering**
4.00 **The World at War**
5.00 **Auschwitz: The Nazis and the Final Solution**
6.00 **Great Continental Railway Journeys** As 12.00m't.

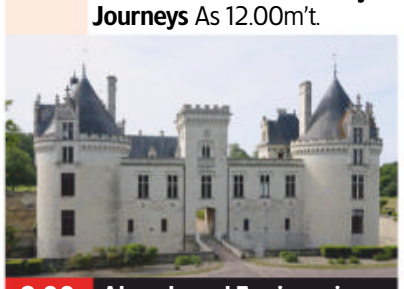

8.00 Abandoned Engineering

7.00 **Bangers and Cash** Dave collects a 1926 Dodge bus, and Derek gets his hands on a Vauxhall Victor VX 90 police car.

8.00 **Abandoned Engineering** New edition A complex pointing into deep space that almost discovered a signal from aliens.

9.00 **Bangers and Cash** A 1970 Excalibur Roadstar, once owned by Roy Orbison, arrives in Thornton-le-Dale.

10.00 **Bangers and Cash** Derek heads to Scotland to pick up a Jaguar E-type and a rare MGC convertible.

11.00 **Abandoned Engineering** A mountain-top villa on the Greek island of Rhodes.
12.00 M'T **Great Continental Railway Journeys** Michael Portillo travels from the Italian Riviera to the Austrian Alps.
1.00 **to 3.00** AM **Impossible Engineering**

+1 hour 255 200 75

Monday

7 PM

8 PM

9 PM

10 PM

Disc. History

177 257

6.00 AM **Expedition Unknown**
7.00 **Secrets Underground**
8.00 **World War II: Witness to War**
9.00 **NASA's Unexplained Files** The sun's 'dark twin'.
10.00 **Unexplained and Unexplored**
11.00 **Secrets Underground**
12.00 NOON **Combat Dealers**
1.00 PM **Expedition Unknown**
2.00 **Ultimate Warfare**
3.00 **Blowing Up History**
4.00 **Mysteries at the Museum** A daring rescue.
5.00 **World War II: Witness...**
6.00 **NASA's Unexplained...**
7.00 **Expedition Unknown**
8.00 **Combat Dealers**
9.00 **World War II: Witness...**
10.00 **How the Universe Works**
11.00 **Ancient Unexplained Files** A red skeleton.
12.00 M'T **Combat Dealers**
2.00 AM **How the Universe...**
3.00 **Ancient Unexplained...**
4.00 **to 6.00** AM **Highlights**

+1 hour 277 261

Eden

166 245 247

9.00 AM **Cheetahs: Growing Up Fast – Natural World** Documentary.
10.00 **Echo: An Unforgettable Elephant – Natural World** Documentary.
11.00 **Tall & Tiny: Nature's Extremes** Documentary.
12.00 NOON **Gorilla Family and Me** Double bill.
2.00 PM **David Attenborough's Natural Curiosities**
3.00 **Cheetahs: Growing...**
4.00 **India's New Worlds**
5.00 **Tall & Tiny: Nature's...**
6.00 **Natural Curiosities**
7.00 **Echo: An...**
8.00 **Cheetahs: Growing...**
9.00 **India's New Worlds**
10.00 **Natural Curiosities**
11.00 **Tall & Tiny: Nature's...**
12.00 M'T **Cheetahs...**
1.00 AM **Echo: An...**
2.00 **India's New Worlds**
3.00 **Natural Curiosities**
3.50 **to 6.00** AM **Highlights**

+1 hour 266 246

WILD

165 165 841 264 265

8.00 AM **Wild Little Cats**
9.00 **Animal Fight Club**
10.00 **Monster Fish**
11.00 **Wild X Files**
12.00 NOON **Snakes in the...**
1.00 PM **Borneo's Secret Kingdom** Triple bill.
4.00 **Secrets of the Zoo**
5.00 **Monster Fish**
6.00 **Snakes in the City**
7.00 **Africa's Deadliest** Animals that live in packs to survive.
8.00 **Something Bit Me** New edition In Florida, the animal kingdom bites back.
9.00 **Pond Stars** Documentary following a group of pond builders.
10.00 **Magic of Disney's Animal Kingdom** A giraffe needs a pedicure.
11.00 **Snakes in the City**
12.00 M'T **Alaska Fish Wars**
1.00 AM **Monster Fish**
2.00 **to 5.00** AM **Borneo's Secret Kingdom**

Sky History 2

163 163 840 272

8.00 AM **WWII's Most Daring Raids**
9.00 **Paranormal: Caught on Camera**
10.00 **Ancient Mysteries**
11.00 **Ancient Aliens**
12.00 NOON **Britain's Most Historic Towns**
2.00 PM **WWII's Most Daring Raids**
3.00 **Ancient Aliens**
4.00 **Paranormal: Caught on Camera**
5.00 **Race to Victory**
6.00 **Conspiracy Files: Unsealed**
6.30 **Top 10 Conspiracies of All Time**
7.00 **Britain's Most Historic Towns** Double bill.
9.00 **Paranormal: Caught on Camera** Double bill.
11.00 **Ancient Aliens**.
1.00 AM **Britain's Most...**
2.00 **Paranormal: Caught...**
4.00 **Race to Victory**
5.00 **Conspiracy Files...**
5.30 **to 6.00** AM **Top 10 Conspiracies of All Time**

PBS America

174 273 84 155

8.15 AM **Great Electric Airplane Race**
9.20 **The Harlem Hellfighters' Great War**
10.30 **The Great War**
1.00 PM **Beautiful Serengeti**
1.35 **Great Electric Airplane...**
2.40 **The Harlem Hellfighters' Great War**
3.50 **The Great War**
6.15 **Great Electric Airplane Race** Hopes for a new generation of emission-free electric planes.
7.20 **NEW The Harlem Hellfighters' Great War** The all-black 15th regiment of New York's National Guard sent to fight in World War One.
8.35 **The Great War**
11.00 **Great Electric Airplane Race** As 6.15pm.
12.10 AM **The Harlem Hellfighters' Great War**
1.15 **to 2.00** AM **Beautiful Serengeti**

+1 hour 87

CI

166 166 837 209

6.00 AM **Homicide Hunter**
8.00 **The First 48**
10.00 **Killer in Plain Sight**
11.00 **On the Case**
12.00 NOON **Buried in the Backyard**
1.00 PM **Meet, Marry, Murder**
2.00 **Homicide: Hours to Kill**
3.00 **Unusual Suspects**
4.00 **I Am a Killer**
5.00 **Murdertown**
6.00 **The First 48**
7.00 **Homicide: Hours to Kill**
8.00 **NEW SERIES Innocent Behind Bars**
9.00 **NEW SERIES British Injustice with Raphael Rowe**
10.00 **Survivors with Denise Welch**
11.00 **Accused: Guilty or Innocent?**
12.00 M'T **Green Eyed Killers**
1.00 AM **British Injustice...**
2.00 **Murdertown**
3.00 **Unusual Suspects**
4.00 **to 6.00** AM **Highlights**

+1 hour 256 222

SKY HD SD | VIRGIN HD | FREEVIEW HD | FREESAT HD | BT HD

MONDAY Films

Monday

Sky Cinema Premiere

301 301 848 401 501 515

6.20 AM **Apache Junction** Western. (2021, 15, 94min) ★★
8.15 **12 Mighty Orphans** (2021)
10.25 **Vendetta** As 6.05pm.
12.10 PM **Charming the Hearts of Men** As shown at 8.00pm.
2.10 **Come Play** As 11.55pm.
4.05 **Best Sellers** Comedy drama starring Michael Caine. (2021, 15, 102min) ★★★
6.05 **Vendetta** Action thriller with Bruce Willis and Thomas Jane. (2022, 15, 96min) ★★

10.00 Halloween Kills

8 PM **8.00** **Charming the Hearts of Men** Historical romantic drama starring Anna Friel and Kelsey Grammer. A woman returns to her Southern home town and discovers her options are limited yet discrimination is plentiful. (2021, 12, 107min) ★★★
SEX ●●● VIOLENCE ●●● LANG ●●●

9 PM

10 PM **10.00** **Halloween Kills** Horror thriller sequel starring Jamie Lee Curtis. (2021, 18, 105min) ★★★★
SEX ●●● VIOLENCE ●●● LANG ●●●

11 PM **11.55** **Come Play** Horror starring Azhy Robertson. When a creature uses a boy's devices to break into the world, his parents must fight to save him. (2020, 15, 96min) ★★
1.40 AM **Best Sellers** As 4.05pm.
3.35 **Sky Cinema Preview**
4.35 **to 6.40** AM **12 Mighty Orphans** Sports drama. (2021, 12, 118min) ★★

+1 hour 312

Sky Cinema Hits

303 303 857 403 503 517

6.00 AM **Happily N'Ever After** Animation. (2005, U) ★★
7.30 **Happily N'Ever After 2**
8.50 **The Broken Hearts Gallery** Comedy. (2020, 12) ★★★★
10.40 **School's Out Forever** (2020)
12.25 PM **Warrior** (2011, 12) ★★★★
2.45 **The Many Saints of Newark** Drama. (2021, 15) ★★★★
4.45 **Old Henry** Western thriller. (2021, 15, 99min) ★★★★
6.30 **The Colour Room** Drama. (2021, PG, 109min) ★★★★

6.30 The Colour Room

8.30 **Grown Ups** Comedy starring Adam Sandler. Five middle-aged former high-school friends get together at a lakeside house for a weekend with their families. (2010, 12, 102min) ★★★
SEX ●●● VIOLENCE ●●● LANG ●●●

10.15 **Django Unchained** Quentin Tarantino's Oscar-winning Western starring Jamie Foxx, Christoph Waltz, Leonardo DiCaprio and Samuel L Jackson. (2012, 18, 162min) ★★★★
SEX ●●● VIOLENCE ●●● LANG ●●●

1.00 AM **Ghost Rider** Adventure. (2006, 12, 109min) ★★★
2.50 **School's Out Forever** Horror comedy with Oscar Kennedy. (2020, 15, 105min) ★★★
4.35 **to 6.00** AM **Happily N'Ever After 2** Animated sequel. (2009, U, 68min) ★★

Sky Cinema Family

306 306 850 406 506 520

6.10 AM **Shrek the Musical**
8.30 **Are We There Yet?** (2005) ★
10.15 **Are We Done Yet?** Comedy sequel. (2007, PG, 91min) ★★
11.50 **Garfield** As 11.45pm.
1.15 PM **Lassie** Family adventure. (2005, PG, 100min) ★★★★
3.00 **Monte Carlo** Family comedy. (2011, PG, 108min) ★★★
5.00 **The Cat in the Hat** Fantasy. (2003, PG, 82min) ★★★★
6.30 **Matilda** Fantasy drama. (1996, PG, 98min) ★★★★

6.30 Matilda

8.15 **Zathura: A Space Adventure** Sci-fi fantasy adventure starring Josh Hutcherson and Jonah Bobo. Two brothers plunge into a series of perilous adventures when they play a mysterious board game. (2005, PG, 113min) ★★★★
SEX ●●● VIOLENCE ●●● LANG ●●●

10.00 **Hop** Partly-animated comedy featuring the voice of Russell Brand. (2011, U, 94min) ★★★
SEX ●●● VIOLENCE ●●● LANG ●●●

11.45 **Garfield** Live-action comedy based on the popular cartoon, starring Jennifer Love Hewitt and featuring the voice of Bill Murray. (2004, U, 80min) ★★
1.15 AM **Monte Carlo** As 3.00pm.
3.15 **Shrek the Musical** Recording of the Broadway musical based on the animated movie, starring Brian d'Arcy James and Sutton Foster.
5.35 **to 6.00** AM **Sky Cinema Preview**

Sky Cinema Action

307 307 851 407 507 521

6.00 AM **Run Hide Fight** As 2.10am.
8.00 **Riders of Justice** As 12m't.
10.10 **The Three Musketeers**
12.10 PM **Clash of the Titans**
2.10 **Dragon: The Bruce Lee Story** As shown at 9.50pm.
4.15 **Shaolin Soccer** Hong Kong martial-arts sports comedy. (2001, 12, 113min) ★★★
6.00 **The Three Musketeers** Rollicking costume adventure starring Logan Lerman. (2011, 12, 110min) ★★★

9.50 Dragon: The Bruce Lee...

8.00 **Clash of the Titans** Fantasy adventure starring Sam Worthington. Young demigod Perseus embarks on a perilous quest with a band of heroes to defeat a terrifying sea monster. (2010, 12, 106min) ★★
SEX ●●● VIOLENCE ●●● LANG ●●●

9.50 **Dragon: The Bruce Lee Story** Action biopic starring Jason Scott Lee as martial arts star Bruce Lee. With Lauren Holly. (1993, 15, 114min) ★★★
SEX ●●● VIOLENCE ●●● LANG ●●●

12.00 M'T **Riders of Justice** Danish action comedy drama starring Mads Mikkelsen. Subtitled. (2021, 15, 116min) ★★★★
2.10 AM **Run Hide Fight** Crime drama starring Isabel May, Radha Mitchell and Thomas Jane. (2020, 15, 109min) ★
4.15 **to 6.05** AM **Elektra** Action adventure spin-off from *Daredevil*, starring Jennifer Garner and Goran Visnjic. (2005, 12, 97min) ★★

Sky Cinema Comedy

308 308 408 508 522

6.55 AM **Masterminds** As 3.25am.
8.45 **Golden Arm** As 5.05am.
10.30 **Blithe Spirit** As 1.40am.
12.20 PM **Sex Drive** Teen comedy. (2008, 15, 104min) ★
2.20 **Clueless** Satirical comedy. (1995, 12, 97min) ★★★★
4.10 **Mean Girls** Teen comedy starring Lindsay Lohan. (2004, 12, 97min) ★★★★
6.00 **Pixels** Sci-fi action comedy starring Adam Sandler. (2015, 12, 106min) ★★

6.00 Pixels

8.00 **That's My Boy** Comedy starring Adam Sandler and Andy Samberg. An irresponsible man accused of tax evasion tracks down his estranged son to avoid prison. With Leighton Meester. (2012, 15, 112min) ★★
SEX ●●● VIOLENCE ●●● LANG ●●●

10.00 **Madea's Family Reunion** Comedy directed by and starring Tyler Perry. (2006, 12, 107min) ★★
SEX ●●● VIOLENCE ●●● LANG ●●●

11.55 **Kajillionaire** Comedy drama starring Evan Rachel Wood. (2020, 12, 104min) ★★★★
1.40 AM **Blithe Spirit** Comedy with Isla Fisher and Dan Stevens. (2020, 12, 95min) ★★★
3.25 **Masterminds** Crime comedy starring Zach Galifianakis, Kristen Wiig and Owen Wilson. (2016, 12, 95min) ★★★
5.05 **to 6.40** AM **Golden Arm** Comedy with Mary Holland. (2020, 15, 90min) ★★★

primetime

Sky Cinema Greats

304 304 849 404 504 518

6.00 AM **Ben-Hur** As 12.20am.
9.40 **Bogus** Fantasy drama. (1996, PG, 107min) ★★
11.40 **Sunset Boulevard** Classic Hollywood melodrama. (1950, b/w, PG, 110min) ★★★★★
1.40 PM **Pan's Labyrinth** Guillermo del Toro's horror. Subtitled. (2006, 15, 120min) ★★★★★
3.40 **First Knight** Romantic mythical drama. (1995, PG, 134min) ★★

6.00 **Raiders of the Lost Ark** Steven Spielberg's adventure starring Harrison Ford and Karen Allen. (1981, PG, 115min) ★★★★★
8.00 **Shutter Island** Martin Scorsese's mystery thriller starring Leonardo DiCaprio, Mark Ruffalo and Ben Kingsley. In 1954, a US marshal investigates the disappearance of a patient from a hospital for the criminally insane on a remote island. With Michelle Williams. (2010, 15, 137min) ★★★★

10.20 **Total Recall** Sci-fi thriller starring Arnold Schwarzenegger. (1990, 15, 109min) ★★★
12.20 AM **Ben-Hur** Oscar-winning epic starring Charlton Heston. (1959, PG, 212min) ★★★★★
4.00 **to 6.00** AM **Sabrina** Comedy. (1954, b/w, U, 113min) ★★★★

Sky Cinema Animation

305 305 412 500 514

6.00 AM **Alpha and Omega: Dino Digs** Animated fantasy. (2016, U, 45min) ★★
7.00 **Gnomeo & Juliet** Animated comedy. (2011, U, 83min) ★★★
8.30 **PAW Patrol: The Movie** Animated adventure. (2021, U, 86min) ★★★
10.10 **The Road to El Dorado** Animated comedy adventure. (2000, U, 89min) ★★

11.55 **Minions** Animated comedy. (2015, U, 91min) ★★★★
1.30 PM **Monster Family 2** Animated sequel. (2021, U) ★
3.15 **The Croods** Animated sequel. (2013, U, 98min) ★★★★
5.00 **Mr Peabody & Sherman** Animation. (2014, U) ★★★★
6.35 **The House of Magic** Animation. (2013, U, 85min) ★★★
8.05 **Vic the Viking** Animation. (2019, U, 77min) ★★
9.30 **The Little Dragon** Animated fantasy. (2019, U, 87min) ★★

11.00 **Dragon Rider** Animation. (2020, PG, 91min) ★★★
12.45 AM **Monster Family 2** (2021)
2.40 **Fantastica: A Boonie Bears Adventure** Animated adventure. (2017, U, 89min) ★★
4.15 **to 6.00** AM **Mr Peabody & Sherman** As shown at 5.00pm.

TCM Movies

315 415 416

6.00 AM **Hollywood's Best Directors**
7.10 **Maverick** 22&23/26. (S2)
9.20 **Spare the Rod** Drama. (1961, b/w, PG, 93min) ★★★★
11.15 **Maverick** 24&25/26. (S2)
1.30 PM **Waterloo** Historical drama. (1970, U, 132min) ★★★
4.15 **Bandits of the West** Western. (1953, b/w, PG, 54min) ★★
5.25 **Firecreek** Western drama. (1968, 12, 104min) ★★★

7.30 **The Pearl of Death** Sherlock Holmes thriller starring Basil Rathbone. Holmes and Watson search for a gem hidden in one of six busts of Napoleon. (1944, b/w, PG, 69min) ★★★
9.00 **A Nightmare on Elm Street** Horror starring Robert Englund as the serial killer who attacks teenagers through their dreams. With Heather Langenkamp. (1984, 18, 91min) ★★★
10.55 **Jarhead** Military drama. (2005, 15, 123min) ★★★★

1.30 AM **The Hired Gun** Western. (1957, b/w, U, 63min) ★★★
2.45 **Off Set** With Ben Miller.
3.00 **Close Up** Four editions.
5.00 **to 6.00** AM **Hollywood's Best Directors**

+1 hour 316 417

Talking Pictures

328 445 82 306

6.00 AM **Master of the World** Sci-fi adventure. (1961, U, 104min) ★★
8.05 **Look at Life**
8.20 **Sailors Three** Wartime comedy. (1940, b/w, U, 83min) ★★★
10.05 **The Strange Woman** Drama. (1946, b/w, PG, 100min) ★★★★
12.05 PM **Come to the Stable** Sentimental comedy drama. (1949, b/w, U, 94min) ★★
2.00 **Rooms** (S2)

3.00 **Ring of Spies** Spy thriller. (1963, b/w, PG, 90min) ★★
4.45 **Look at Life**
5.00 **The Footage Detectives**
6.00 **The Bigamist** Melodrama starring Edmond O'Brien. (1953, b/w, PG, 80min) ★★★
7.35 **All Living Things** Short film about a boy and his stolen dog.
8.00 **Gideon's Way** 8/26. (S1)
9.00 **Black Sunday** Suspense thriller starring Robert Shaw, Bruce Dern, Marthe Keller and Fritz Weaver. (1976, 15, 143min) ★★

11.50 **The Innocents** Ghost story starring Deborah Kerr. (1961, b/w, 12, 100min) ★★★★★
1.50 AM **Power Play** Military thriller. (1978, 18, 98min) ★★
3.55 **Hollow Triumph** Thriller. (1948, b/w, PG, 83min) ★★★
5.35 **to 6.00** AM **They Stand Ready**

Horror

317 149 69 138

8.00 AM **First Wave** 12/22. (S3)
9.00 **Extant** 8/13. (S2)
10.00 **Farscape** 13/22. (S2)
11.00 **Air Collision** Action drama. (2012, PG, 92min) ★
1.00 PM **Airplane vs Volcano** Thriller. (2014, 15, 91min) ★
3.00 **The 4400** 7/13. (S4)
4.00 **3 Headed Shark Attack** Thriller. (2015, 18, 89min) ★★
6.00 **Farscape** 14/22. (S2)

7.00 **Extant** *The Other Side:* 9/13. Shepherd and JD look into what happened to John. (S2)
8.00 **Star Trek** *Court Martial:* 21/30. Kirk faces court martial. (S1)
9.00 **Vacancy** Horror thriller starring Luke Wilson and Kate Beckinsale. A bickering couple find themselves terrorised by the insane manager of a seedy motel when their car breaks down in the middle of nowhere. With Frank Whaley. (2007, 15, 85min) ★★★

10.40 **Universal Soldier** Sci-fi action drama. (1992, 18, 104min) ★★★
12.40 AM **Pet** Horror thriller. (2016, 18, 94min) ★★★
2.35 **to 4.30** AM **The Heretics** Horror. (2017, 15, 87min) ★★

+1 hour 318 202 139

★★★★★ Excellent ★★★★ Very Good ★★★ Good ★★ Average ★ Poor

Sky Cinema Thriller

309 309 409 509 523

6.20 AM **Every Breath You Take**
8.20 **The Saint** As 4.10pm.
10.20 **Side Effects** As 6.10pm.
12.20 PM **Revolver** As 8.00pm.
2.20 **Every Breath You Take** Thriller starring Casey Affleck. (2021, 15, 105min) ★★★
4.10 **The Saint** Big-screen version of the TV series, starring Val Kilmer. (1997, 12, 116min) ★★★
6.10 **Side Effects** Psychological thriller starring Jude Law. (2013, 15, 106min) ★★★★

6.10 Side Effects

8.00 **Revolver** Crime thriller starring Jason Statham. An ex-convict gambler learns the ultimate con trick and seeks revenge against his casino owning enemy. But a pair of enigmatic loan sharks complicate his mission. (2005, 15, 115min) ★
SEX ●●● VIOLENCE ●●● LANG ●●●

10.00 **The Girl with the Dragon Tattoo** David Fincher's gripping crime thriller remake based on the bestseller by Stieg Larsson, starring Daniel Craig and Rooney Mara. (2011, 18, 157min) ★★★★
SEX ●●● VIOLENCE ●●● LANG ●●●

12.40 AM **The Dry** Crime drama starring Eric Bana, Genevieve O'Reilly and Keir O'Donnell. (2020, 15, 117min) ★★★★
2.45 **Every Breath You Take**
4.35 **to 6.35** AM **No Man's Land** Action adventure starring Jake Allyn and Frank Grillo. (2020, 12, 114min) ★★★

Sky Cinema Drama

310 310 410 510 524

6.00 AM **Minari** As 3.55am.
8.00 **My Zoe** (2019, 12) ★★★
9.45 **Nowhere Special** Drama. (2020, 12, 96min) ★★★★
11.35 **Another Round** Danish comedy drama. Subtitled. (2020, 12, 117min) ★★★
1.35 PM **Shirley Valentine** Comedy. (1989, 15, 108min) ★★★★
3.40 **Shall We Dance?** Romance. (2004, 12, 106min) ★★★
5.45 **Erin Brockovich** Legal drama. (2000, 15, 133min) ★★★★

8.00 Steel Magnolias

8.00 **Steel Magnolias** Comedy drama about the friendship of six very different Louisiana women, starring Sally Field, Shirley MacLaine, Julia Roberts, Dolly Parton, Olympia Dukakis and Daryl Hannah. (1989, PG, 115min) ★★★★
SEX ●●● VIOLENCE ●●● LANG ●●●

10.00 **Foxcatcher** Fact-based drama with Steve Carell. An Olympic wrestler joins a millionaire's personal team, but tension grows when the grappler's brother is employed as a coach. (2014, 15, 129min) ★★★★
SEX ●●● VIOLENCE ●●● LANG ●●●

12.15 AM **On the Waterfront** Oscar-winning drama. (1954, b/w, PG, 108min) ★★★★★
2.10 **Blush** Offbeat drama. (2021, 15, 101min) ★★
3.55 **to 6.00** AM **Minari** Romantic drama starring Steven Yeun. (2020, 12, 115min) ★★★★

Sky Cinema Sci-Fi/Horror

311 311 858 411 511 525

6.50 AM **Rent-a-Pal** As 3.05am.
8.50 **The Craft: Legacy** As 4.20pm.
10.40 **Antlers** As shown at 8.00pm.
12.30 PM **Omen IV: The Awakening** As 11.40pm.
2.20 **The Conjuring: The Devil Made Me Do It** As 9.45pm.
4.20 **The Craft: Legacy** Horror drama starring Cailee Spaeny. (2020, 15, 97min) ★★★★
6.00 **Voyagers** Sci-fi thriller with Colin Farrell and Tye Sheridan. (2020, 15, 108min) ★★★

6.00 Voyagers

8.00 **Antlers** Horror starring Keri Russell. A teacher and her brother become embroiled with a student whose dark secrets lead to terrifying encounters with an ancestral creature. (2021, 15, 99min) ★★★
SEX ●●● VIOLENCE ●●● LANG ●●●

9.45 **The Conjuring: The Devil Made Me Do It** Horror thriller sequel starring Patrick Wilson and Vera Farmiga. (2021, 15, 112min) ★★★
SEX ●●● VIOLENCE ●●● LANG ●●●

11.40 **Omen IV: The Awakening** Horror thriller sequel starring Faye Grant and Michael Woods. (1991, 15, 97min) ★
1.20 AM **Uncle Peckerhead** Comedy horror starring David Bluvband and David Littleton. (2020, 18, 97min) ★★★
3.05 **Rent-a-Pal** Horror thriller starring Brian Landis Folkins. (2020, 15, 108min) ★★★
5.05 **to 6.45** AM **Portal** Fantasy. (2021, 15, 84min) ★★★

Sky Cinema Ultimate Action

302 302 856 402 502 516

6.00 AM **Days of Thunder** Drama. (1990, 15, 107min) ★★★
7.50 **Battleship** Sci-fi adventure. (2012, 12, 131min) ★★★
10.05 **Escape Plan** Action thriller. (2013, 15, 113min) ★★★
12.05 PM **The Bourne Identity** Spy thriller. (2002, 12) ★★★★★
2.05 **The Ultimate Action Movies**
3.50 **xXx** Espionage action thriller. (2002, 12, 124min) ★★
6.00 **Bad Boys II** Action comedy. (2003, 15, 147min) ★★★

8.30 The Bourne Supremacy

8.30 **The Bourne Supremacy** Spy thriller sequel based on the novel by Robert Ludlum, starring Matt Damon. A former CIA assassin tries to discover why his enemies want to kill him. With Franka Potente. (2004, 12, 108min) ★★★★
SEX ●●● VIOLENCE ●●● LANG ●●●

10.30 **The Raid 2** Action thriller sequel starring Iko Uwais and Arifin Putra. (2014, 18, 150min) ★★★★
SEX ●●● VIOLENCE ●●● LANG ●●●

1.00 AM **Ride Along 2** Crime comedy sequel starring Ice Cube, Kevin Hart and Olivia Munn. (2016, 12, 99min) ★★
2.45 **Knuckledust** Thriller starring Phil Davis and Kate Dickie. (2020, 15, 105min) ★★
4.35 **to 6.15** AM **One Shot** Action thriller starring Scott Adkins. (2021, 15, 96min) ★★

Film4

313 313 855 428 429 14 300

■ **Films start at 11.00am**
11.00 AM **It's a Wonderful Life** Classic fantasy drama. (1946, b/w, U, 125min) ★★★★★
1.40 PM **Apache Uprising** Western starring Rory Calhoun. (1966, PG, 90min) ★★
3.25 **El Dorado** Classic Howard Hawks Western. (1966, PG, 126min) ★★★★
6.00 **Exodus: Gods and Kings** Biblical epic with Christian Bale. (2014, 12, 147min) ★★★

9.00 Eagle Eye

8 PM **Exodus: Gods and Kings** (film started at 6.00pm)
SEX ●●● VIOLENCE ●●● LANG ●●●

9 PM **9.00** **Eagle Eye** Conspiracy thriller starring Shia LaBeouf and Michelle Monaghan. Two strangers find themselves caught up in a hi-tech plot against the US government. With Rosario Dawson. (2008, 12, 112min) ★★★
SEX ●●● VIOLENCE ●●● LANG ●●●

10 PM **11.20** **American Made** Fact-based comedy drama starring Tom Cruise. A pilot is recruited to act as a courier for the CIA in the 1980s, while also trafficking cocaine. (2017, 15, 115min) ★★★
1.35 **to 4.00** AM **Southpaw** Drama with Jake Gyllenhaal and Forest Whitaker. (2015, 15, 124min) ★★★

11 PM

+1 hour 314 430 47 301

GREAT! movies classic

319 424 52 303

6.00 AM **The Whip Hand** Thriller. (1951, b/w, PG, 82min) ★★
7.35 **Ladies of the Chorus** Musical. (1948, b/w, U, 60min) ★★★
8.50 **The Taming of the Shrew** Screen version of Shakespeare's play. (1967, U, 126min) ★★★★
11.10 **Every Time We Say Goodbye** Drama. (1986, 15, 98min) ★★
1.05 PM **The Big Steal** Chase thriller. (1949, b/w, PG, 72min) ★★★
2.35 **Walk, Don't Run** Romantic comedy. (1966, U, 114min) ★★
4.55 **Strongroom** Crime thriller. (1961, b/w, PG, 80min) ★★
6.35 **The Wind and the Lion** Adventure starring Sean Connery and Candice Bergen. (1975, PG, 119min) ★★★★
9.00 **Hell Below Zero** Adventure drama set on board an Antarctic ice-breaker, starring Alan Ladd. (1953, U, 87min) ★★
10.55 **Kill Rommel!** Adventure. (1969, PG, 99min) ★★
12.45 AM **Awakenings** Medical drama. (1990, 12, 117min) ★★★★
3.05 **Machine-Gun Kelly** Crime drama starring Charles Bronson. (1958, b/w, 15, 83min) ★★
4.40 **to 6.00** AM **Strongroom** (1961)

+1 hour 320 303 63 304

GREAT! movies

321 425 34 302

9.00 AM **A Sister's Obsession** Thriller. (2018, 15, 89min) ★★
11.00 **A Date With Murder** Crime thriller. (2008, 12, 90min) ★★
1.00 PM **Fatal Reunion** Thriller. (2005, 12, 96min) ★★
3.00 **Garage Sale Mystery: The Wedding Dress** Crime drama. (2015, PG, 83min) ★★
4.50 **Earthtastrophe** Sci-fi thriller. (2016, PG, 82min) ★★★
6.25 **Silverado** Director Lawrence Kasdan's Western starring Kevin Kline, Kevin Costner, Scott Glenn and Jeff Goldblum about two brothers escorting a group of settlers to a frontier town. (1985, PG, 132min) ★★★
9.00 **Sleeping with the Enemy** Suspense thriller starring Julia Roberts as a battered wife who flees her psychopathic husband. With Patrick Bergin, Elizabeth Lawrence and Kevin Anderson. (1991, 15, 100min) ★★★
10.55 **Single White Female** Thriller. (1992, 18, 107min) ★★★★
1.10 AM **Almost Famous** Drama. (2000, 15, 126min) ★★★★
3.35 **to 6.00** AM **Where Angels Fear to Tread** (1991, PG) ★★

+1 hour 322 61

GREAT! movies action

323 426 42 305

6.00 AM **Bitter Victory** War drama. (1957, b/w, PG, 101min) ★★
8.05 **Biggles** Fantasy adventure. (1986, PG, 108min) ★★
9.55 **Fallout** Sci-fi. (1998, PG) ★
11.50 **Gunman's Walk** Western. (1958, PG, 95min) ★★
1.55 PM **Stranger on Horseback** Western. (1955, U, 65min) ★★
3.20 **Voyage to the Bottom of the Sea** Adventure. (1961, U) ★★★
5.30 **Operation Valkyrie** German historical war drama starring Sebastian Koch. Subtitled. (2004, 15, 90min) ★★★
7.15 **Eruption: LA** Action adventure starring Matthew Atkinson. (2018, PG, 89min) ★★
9.00 **How I Spent My Summer Vacation** Darkly comic crime thriller starring Mel Gibson. An American criminal lands up in a cutthroat Mexican jail and schemes to survive and escape. (2012, 15, 92min) ★★★★
11.05 **Reprisal** Action thriller. (2018, 15, 89min) ★★
12.55 AM **6 Below: Miracle on the Mountain** (2016, 12) ★★★
2.55 **to 4.00** AM **Hell Squad** War drama. (1958, b/w, PG) ★★

+1 hour 324

Movies 24

325 419

7.00 AM **BFF Bride** As 7pm.
9.00 **Glamping in Love** As 9pm.
11.00 **Raise a Glass to Love** As 11pm.
1.00 PM **Garage Sale Mystery: Searched & Seized** Thriller. (2020, PG, 89min) ★★
3.00 **Aurora Teagarden Mysteries** *A Very Foul Play:* Crime drama.
5.00 **Starting Up Love** Romantic comedy with Anna Hutchison. (2019, PG, 77min) ★★
7.00 **BFF Bride** Romantic drama starring Ryan Paevey and Jocelyn Hudon. When a man gets engaged he asks his childhood best friend to help plan his wedding, but things soon become complicated. (2019, PG, 77min) ★★
9.00 **Glamping in Love** Romantic comedy starring Emilie Ullerup. A magazine writer penning a feature on a glamping resort gets help from a nature guide. (2019, PG, 89min) ★★
11.00 **Raise a Glass to Love** Romantic drama. (2021, PG, 84min) ★★
1.00 AM **Garage Sale Mystery: Searched & Seized** As 1pm.
3.00 **to 5.00** AM **Aurora Teagarden Mysteries** As shown at 3pm.

+1 hour 326 420

FILMS ON OTHER CHANNELS

6pm TILL LATE

9.00 PM **Taken** *ITV4* Action thriller starring Liam Neeson and Maggie Grace. A divorced ex-spy draws upon his old skills with deadly results when he tries to rescue his abducted daughter from a gang of sex traffickers in Paris. ★★★★
9.00 **The Last Stand** *5Action* Action thriller starring Arnold Schwarzenegger. An Arizona sheriff and his deputies try to stop a Mexican drug kingpin escaping over the border. With Forest Whitaker. ★★★
11.00 **The Revenant** *ITV4* Western starring Leonardo DiCaprio and Tom Hardy. A frontiersman left for dead by his hunting party goes on a gruelling journey through the wilderness seeking revenge. ★★★★★
11.00 **Moon Crash** *Syfy* Sci-fi thriller, starring Jeremy London. A lunar drilling accident causes a giant piece of the moon to hurtle toward Earth, leading to a race against time to save the planet. ★★
11.10 **The Punisher** *5Action* Action thriller starring Tom Jane. ★

MONDAY Sport

Sky Sports Main Event

401 401 859 | 511 501 | 420 440

6.00 AM **Sky Sports News**
7.00 **Good Morning Sports Fans**
7.30 **Early Kick-Off** Including news and views on today's early stories.
8.00 **Good Morning Sports Fans** News on today's early stories and a look at the back pages.
10.00 **The Football Show** A round-up of the latest sports news.
1.00 PM **Sky Sports News**
3.00 LIVE **Women's T20 Challenge** Coverage of the first match of the Women's T20 Challenge, taking place at Maharashtra Cricket Association Stadium, Pune.
5.00 LIVE **Netball Superleague London Pulse v Manchester Thunder.** Coverage of the match from Copper Box Arena, London. Centre-pass **5.30pm**.
7.00 LIVE **SPFL** Coverage of the second leg of the final of the Scottish Premiership play-offs.
10.15 **Sky Sports News**
12.00 M'T **Total Access**
1.00 AM **Sky Sports News**
1.30 LIVE **NBA Basketball** Coverage of a game from the NBA play-offs.
4.00 **to 6.00** AM **Sky Sports News**

Sky Sports Premier League

402 402 860 | 512 502 | 421 441

6.00 AM **PL Greatest Games**
6.30 **Premier League**
10.00 **The Football Show**
1.00 PM **Premier League** A replay of a game from the final day.
2.45 **Premier League** A replay of a game from the final day.
4.30 **Gary Neville's Soccerbox**
5.00 **Premier League 100 Club** The best of Andy Cole's 187 goals in the Premier League. **5.30** A look at Matt Le Tissier's top-flight goals for Southampton.
6.00 **PL Legends: Sol Campbell**
6.30 **Soccer AM: The Best Bits**
7.00 **Premier League Review**
8.00 **Soccer AM: The Best Bits**
8.30 **Gary Neville's Soccerbox** The presenter talks to Robbie Fowler.
9.00 **Premier League Review** A look back at the weekend's action.
10.00 **Premier League Icons**
10.30 **PL Retro** Portsmouth v Southampton from 2005.
12.30 AM **Premier League Icons**
1.00 **Premier League Years**
3.00 **PL Greatest Games**
4.00 **PL Best Goals 15/16**
5.00 **Best PL Goals: Manchester City**
5.30 **to 6.00** AM **Premier League 100 Club**

Sky Sports Football

403 403 861 | 513 503 | 422 442

6.00 AM **EFL Highlights**
6.30 **Edinburgh Derby Best Goals**
7.00 **Old Firm Derby Best Goals**
7.30 **EFL Greatest Games**
8.15 **SPFL Greatest Games**
8.30 **SPFL Highlights**
9.00 **EFL Highlights**
9.30 **EFL** League One Play-Off Final.
10.30 **SPFL** Rangers v Celtic.
11.00 **Championship Review 13/14**
12.00 NOON **EFL Cup Final 08**
2.45 PM **Retro Play-off Final 2010**
4.45 **SPFL Highlights**
5.00 **EFL** League One Play-Off Final.
6.00 **Soccer AM: The Best Bits**
6.30 **SPFL Greatest Games**
6.45 **SPFL Highlights**
7.00 LIVE **SPFL** Coverage of the second leg of the final of the Scottish Premiership play-offs.
10.15 **SPFL Greatest Games**
10.30 **MLS Round-Up Show**
11.00 **Soccer AM: The Best Bits**
11.30 **Bundesliga Special: Champions**
12.00 M'T **SPFL Highlights**
12.15 AM **EFL Greatest Games**
1.00 **Retro L1 Final 19**
3.00 **EFL Play Off Final C'Ship 16/17**
4.00 **Play Off Final League 1 16/17**
5.00 **to 6.00** AM **EFL Play Off Final League 2 16/17**

Sky Sports Cricket

404 404 862 | 514 504 | 423 443

6.00 AM **IPL**
9.00 **Vitality T20 Blast Cricket**
12.30 PM **IPL** As shown at 1.50pm.
1.30 **Best of England v India** Action from the sole T20 in the 2014 series staged at Edgbaston.
1.50 **IPL** Highlights of Sunrisers Hyderabad v Punjab Kings.
2.50 LIVE **Women's T20 Challenge** The first match of the Women's T20 Challenge, taking place at Maharashtra Cricket Association Stadium in Pune.
7.00 **2015 T20 Blast Final** Lancashire Lightning v Northamptonshire Steelbacks.
7.40 **Best of T20 Blast Finals Day**
8.00 **T20 Blast 2007** Kent Spitfires v Gloucestershire Gladiators.
8.55 **2014 T20 Blast Final** Birmingham Bears v Lancashire Lightning at Edgbaston.
10.30 **Vitality T20 Blast Cricket** Durham Jets v Northamptonshire Steelbacks in the 2016 final.
11.00 **T20 Blast 2013**
12.00 M'T **Women's T20 Challenge**
4.10 AM **Best of the 2017 IPL**
4.35 **Best of the 2016 IPL**
5.00 **to 6.00** AM **Vitality T20 Blast Cricket**

Sky Sports Golf

405 405 863 | 515 505 | 424 444

6.00 AM **PGA Champs Official Film 2021** As shown at 8.00pm.
7.00 **PGA Championship Golf**
5.00 PM **Golf Academy**
6.00 **PGA Champs 1999 Official Film** A look back at the 1999 PGA Championship from the Medinah Country Club in Illinois.
7.00 **PGA Championship Golf** Highlights of the final day's play of the Major from Oklahoma.
8.00 **PGA Champs Official Film 2021** A review of last year's staging of the Major.
9.00 **PGA Championship Golf** The final day of the Major.
10.00 **PGA Champs Official Film 2010** A look back at the 2010 PGA Championship, played at Whistling Straits, Wisconsin.
11.00 **PGA Championship Golf**
12.00 M'T **PGA Champs 1999 Official Film** As 6.00pm.
1.00 AM **PGA Championship Golf**
2.00 **Golf Academy**
3.00 **PGA Champs Official Film 2012** From the Kiawah Island Golf Resort in South Carolina.
4.00 **PGA Champs Official Film 2014** From Valhalla Golf Club.
5.00 **to 6.00** AM **Golf Academy**

BT Sport 1

413 413 870 | 527 | 408 430

6.00 AM **Premier League Review**
7.00 **WWE NXT Highlights**
8.00 **Hockey**
10.00 **ESPN FC** Football news.
10.30 **Europa League Magazine**
11.00 **National Futsal Series**
1.00 PM **Premier League Review**
2.00 **Immortals**
2.15 **Champions League Magazine**
2.45 **Europa League Magazine**
3.15 **Ligue 1 Highlights**
4.15 **FA Vase** Action from Newport Pagnell v Littlehampton.
5.45 **FA Trophy** Bromley v Wrexham.
7.15 LIVE **Vanarama National League** Coverage of Elimininator A between the teams that finished fifth and sixth. Kick-off **7.45pm**.
10.00 **BT Sport Goals Reload**
10.30 **Rio Ferdinand's Between the Lines**
11.00 **WWE Raw Highlights**
12.00 M'T **WWE SmackDown Highlights** Recent highlights.
1.00 AM LIVE **WWE Monday Night Raw** The latest wrestling coverage from America.
4.15 **UFC Main Event**
5.15 **Champions League Magazine**
5.45 **to 6.00** AM **What I Wore: Henrik Larsson**

BT Sport 2

414 414 871 | 528 | 409 431

6.00 AM **FIM JuniorGP Championship**
9.45 **Immortals**
10.00 **Badminton** Action from the Finals of the Thailand Open.
12.00 NOON **WSL Challenger Tour**
1.00 PM **Hockey** Belgium v Spain in the Women's FIH Hockey Pro League.
3.00 **Hockey** Belgium v Spain in the Men's FIH Hockey Pro League.
5.00 **WRC Review**
6.00 **Premier League World**
6.30 **Canadian Premier League Review** The latest fixtures.
7.00 LIVE **Canadian Premier League HFX Wanderers v Forge FC.** The Canadian top-flight clash from Wanderers Grounds.
9.00 **Fishing: On the Bank**
10.00 **The Last Dance** A look back at how the Chicago Bulls faced stiff challenges to their reign in 1997. **11.00** A look at how the Chicago Bulls concluded their 'Last Dance' with a sixth championship.
12.00 M'T LIVE **MLB Washington Nationals v Los Angeles Dodgers.** The National League match from Nationals Park. Start-time is at **12.05am**.
3.30 **to 6.00** AM **Classic MOTD**

BT Sport 3

417 417 874 | 529 | 410 432

6.00 AM **Serie A** Football action from Italy's top division.
4.00 PM **PSA Squash** Action from the Women's and Men's World Championships in Cairo, Egypt.
5.00 **Allianz Women Premier 15s** Action from a semi-final.
7.00 **Premier League Review** A look back at the best of the action from the final day of the season.
8.00 **BT Sport Fight Night** Brad Foster v Ionut Baluta.
10.00 **Gallagher Premiership Rugby Highlights** The latest action.
11.30 **National Futsal Series** Action from the Grand Finals.
1.30 AM **Ligue 1 Highlights** A look back at action from the final day of the season.
2.30 **Fishing: On the Bank** Angling magazine show presented by Rob Hughes and Andy Ford.
3.30 **WSL Challenger Tour** Surfing action from the latest round of the WSL Challenger Tour.
4.30 **FIM Enduro World Championship** The latest action.
5.00 **MotoE Highlights** The best action from the Grand Prix of France.
5.30 **to 6.00** AM **The Outdoor Sports Show**

Sky Sports Action

407 407 865 | 517 507 | 426 446

6.00 AM **NFL: America's Game** A look back at New Orleans Saints' 2009 Super Bowl triumph.
7.00 **Sail GP** From Bermuda.
7.30 **NFL Bitesize Highlights**
8.00 **Premier League Darts** A replay of night 15 from The O2 in London.
11.30 **Darts Gold** Highlights of the 1995 PDC World Darts Championship finals.
12.00 NOON **Good Morning Football** NFL news and talking points.
3.00 PM **Sail GP** From Bermuda.
3.30 **Fight Night International** Jose Ramirez v Jose Pedraza.
4.30 **WNBA** A replay of Washington Mystics v Chicago Sky.
6.15 **Sail GP** A review of all the action from Bermuda.
7.00 **NBC's Pro-Football Talk** With Mike Florio and Chris Simms
9.00 **Fight Night International** Oscar Valdez v Shakur Stevenson.
10.00 **Fight Night International** Edgar Berlanga v Steve Rolls.
11.00 **Top Rank Boxing Archive** George Foreman v Gerry Cooney.
11.30 **Sail GP** From Bermuda.
12.00 M'T **Total Access** A round-up of the latest NFL News.
1.00 **to 6.00** AM **NFL Highlights**

Sky Sports Mix

416 416 873 | 520 510 | 429 449

6.00 AM **Fighting Fit 2020**
7.00 **Fit In 5**
7.30 **My Icon**
8.00 **IPL** A replay of Sunrisers Hyderabad v Punjab Kings.
12.10 PM **Best of England v India**
12.30 **IPL** Highlights of Sunrisers Hyderabad v Punjab Kings.
1.30 **IPL** Highlights of Mumbai Indians v Delhi Capitals.
2.30 **Fighting Fit 2020**
3.00 **Netball Superleague**
5.00 LIVE **Netball Superleague London Pulse v Manchester Thunder.** Coverage of the match from Copper Box Arena, London. Centre-pass **5.30pm**.
7.15 **Super League Gold**
7.20 LIVE **Bundesliga** Coverage of the second-leg of the relegation play-off. Kick-off is at **7.30pm**.
9.30 **Premier League 100 Club**
10.00 **PGA Championship Golf** Action from the final day of the Major.
11.00 **PGA Champs Official Film 2010**
12.00 M'T **IPL** Double bill of action.
2.00 AM **PGA Championship Golf**
3.00 **PGA Champs Official Film 2012**
4.00 **PGA Champs Official Film 2014**
5.00 **to 6.00** AM **Vitality T20 Blast Cricket**

BT Sport/ESPN

423 423 876 | 530 | 411 434

6.00 AM **ESPN FC** Football news.
6.30 **NCAA Baseball**
9.30 **MLB** Philadelphia Phillies v Los Angeles Dodgers.
12.30 PM **ESPN FC** The latest news from the world of football.
1.00 **MLB** Action from San Francisco Giants v San Diego Padres.
4.00 **MLB Quick Pitch** All the latest Major League Baseball action.
5.00 **ESPN FC Presents: Gab & Juls**
5.30 **MLB** Action from New York Yankees v Chicago White Sox.
8.30 **ESPN FC Presents: Gab & Juls** Gab Marcotti and Julien Laurens discuss the latest football news.
9.00 **World Series of Poker** Coverage of the World Series of Poker.
11.00 **FIM JuniorGP Championship** The opening round of the FIM JuniorGP Championship in Estoril.
2.45 AM **BT Sport Reload**
3.00 **to 6.00** AM **NCAA Baseball** Mississippi State Bulldogs v Tennessee Volunteers.

Eurosport 1

410 410 868 | 521 | 412 435

7.30 AM **Cycling: Tour of Burgos**
8.30 **Fencing: Grand Prix Series**
9.30 LIVE **Roland-Garros** Coverage of the second day's play of the French Open, staged at Roland Garros in Paris, featuring first-round matches from both the men's and women's draws.
1.00 PM LIVE **Roland-Garros** Continued coverage of the second day of the French Open, staged at Roland Garros in Paris.
6.00 LIVE **Roland-Garros** Continued coverage of the second day of the French Open, staged at Roland Garros in Paris.
11.20 **Roland-Garros** Highlights of day two of the French Open.
1.15 **Roland-Garros** Novak Djokovic v Stan Wawrinka in the 2015 final.
1.30 AM **Olympics: Legends Live On**
2.00 **Roland-Garros**
4.00 **Cycling: Giro d'Italia**
5.00 **Giro d'Italia: The Breakaway**
5.30 **to 7.30** AM **Roland-Garros**

Eurosport 2

411 411 869 | 522 | 413 436

6.30 AM **British Speedway**
7.30 **Speedway Grand Prix**
8.30 **Cycling: Giro d'Italia**
9.30 **Giro d'Italia: The Breakaway**
10.00 LIVE **Roland-Garros** Coverage of the second day's play of the French Open, staged at Roland Garros in Paris, featuring first-round matches from both the men's and women's draws.
3.00 PM LIVE **Roland-Garros** Continued coverage of the second day's play of the French Open, staged at Roland Garros in Paris.
9.00 **Climbing World Cup**
11.00 **Cycling: Giro d'Italia** Stage 15 from Rivarolo Canavese to Cogne.
12.00 M'T **Giro d'Italia: Breakaway**
12.30 AM **Olympics: Legends Live On**
1.00 **Formula E** The Diriyah ePrix.
2.00 **Cycling: Giro d'Italia**
3.00 **Giro d'Italia: The Breakaway**
3.30 **Olympics: Legends Live On**
4.30 **British Speedway**
5.30 **to 6.30** AM **Formula E**

Sky Sports Arena

408 408 866 | 518 508 | 427 447

6.00 AM **Super League Highlights**
7.00 **Rugby League Retro**
9.00 **Super League Highlights**
10.00 **NBA Basketball**
12.00 NOON **Super League Highlights**
1.00 PM **NBA Basketball**
3.00 **Netball Superleague** A chance to see Leeds Rhinos v Severn Stars.
5.00 LIVE **Netball Superleague London Pulse v Manchester Thunder.** Coverage of the match from Copper Box Arena, London. Centre-pass is at **5.30pm**.
7.15 **My Icon** Pam Cookey.
7.30 **NBA GameTime**
8.00 **NBA Basketball** A game from the Western Conference Finals.
10.00 **NBA Classic Games: Spurs @ Heat 2013**
11.00 **Super League Highlights**
11.30 **NBA Basketball**
1.30 AM LIVE **NBA** Coverage of a game from the NBA play-offs.
4.00 **to 6.00** AM **Netball Superleague**

Sky Sports F1

406 406 864 | 516 506 | 425 445

6.00 AM **F1: Best of 2021**
8.30 **Formula 3 Championship**
9.30 **Formula 2 Championship**
10.40 **F1 Features**
11.00 **Formula 1**
12.25 PM **Johnny in Jones' Champ Car**
12.30 **Formula 1**
1.55 **Lando's Insta**
2.00 **The F1 Show**
3.00 **Formula 1** The Spanish Grand Prix third practice session.
4.15 **Formula One** The Spanish Grand Prix qualifying session.
6.00 **The Notebook**
6.30 **F1 Features**
7.00 **Formula 1** A replay of the Spanish Grand Prix, the sixth round of the season, held at Circuit de Barcelona-Catalunya.
9.15 **F1 Features**
9.30 **Any Driven Monday**
11.00 **Formula 1**
12.00 M'T **The Notebook**
12.30 AM **F1 Features**
1.00 **to 6.00** AM **F1: Best of 2021**

Tuesday

24 May

Evening Planner

Cookery

Bake Off: The Professionals
C4, 8pm
Stacey Solomon joins Liam Charles as co-host as the baking contest returns

Documentary

The Witch Hunts: Lucy Worsley Investigates
BBC2, 9pm
The historian examines the witch-hunt craze that saw thousands of women killed

Crime Drama

Law & Order: Organized Crime
Sky Witness, 10pm
The crime drama returns with Vinnie Jones guest starring as a mob boss

Comedy Drama

State of the Union
BBC2, from 10pm
The second series of Nick Hornby's comedy focuses on couple Ellen (Patricia Clarkson) and Scott (Brendan Gleeson)

SKY EVENING TIME	7.00PM	7.30PM	8.00PM	8.30PM	9.00PM	9.30PM	10.00PM	10.30PM
FAVOURITES								
101 BBC1	7.00 The One Show †	7.30 EastEnders	8.00 DIY SOS: The Big Build		9.00 Silent Witness		10.00 News; Local News	10.35 Weather
102 BBC2	7.00 Marcus Wareing's Tales from a...		8.00 Chelsea Flower Show		9.00 The Witch Hunts: Lucy Worsley...		10.00 State of the...	10.30 Newsnight
103 ITV	‹ 6.30 News	7.30 Emmerdale	8.00 The Martin Lewis Money Show: Live		9.00 Long Lost Family: Born Without Trace		10.00 News; Local News	
104 CHANNEL 4	7.00 News		8.00 Bake Off: The Professionals		9.00 24 Hours in A&E		10.00 Gogglebox	
105 CHANNEL 5	7.00 The Dog Rescuers with Alan Davies		8.00 The Yorkshire Vet		9.00 The Chernobyl Disaster: Meltdown		10.00 HMP Belmarsh: Maximum Security	
106 SKY SHOWCASE	7.00 The Simpsons		8.00 The Flash		9.00 Liam Gallagher: 48 Hours at Rockfield		10.05 Film: Knocked Up	
ENTERTAINMENT								
117 BBC3	7.00 Race Across the World		8.00 Robbie...	8.20 Jobfished	9.00 Defending Digga D		10.00 Conversations...	10.30 Obsessed...
116 BBC4	7.00 Great British...	7.30 The Flying...	8.00 Keeping Up...	8.30 Yes, Prime...	9.00 The Many Faces of Ronnie Barker		10.00 Tutankhamun in Colour	
118 ITV2	7.00 Superstore		8.00 Bob's Burgers		9.00 Family Guy			
136 MORE4	‹ 6.55 The Block: Big Renovation...		7.55 Escape to the Chateau		9.00 Grand Designs		10.00 999: What's Your Emergency?	
135 E4	7.00 Hollyoaks	7.30 Teen Mum...	8.00 Below Deck: Mediterranean		9.00 Celebrity Gogglebox		10.00 Naked Attraction	
107 SKY WITNESS	7.00 Nothing to Declare		8.00 Blue Bloods		9.00 The Equalizer		10.00 Law & Order: Organized Crime	
108 SKY ATLANTIC	‹ 6.50 The Affair		7.55 Game of Thrones		9.00 Das Boot		10.05 The King	
110 GOLD	7.00 The Good Life	7.40 Dad's Army			9.00 Mrs Brown's Boys			10.20 Not Going Out
111 DAVE	7.00 Whose Line Is It Anyway? USA		8.00 Travel Man: 48 Hours in...		9.00 QI XL		10.00 Question Team	
119 ITV3	7.00 Heartbeat		8.00 Midsomer Murders				10.00 DCI Banks	
120 ITV4	‹ 6.55 The Chase Celebrity Special		8.00 World Superbike Highlights		9.00 Film: Casino Royale			
112 COMEDY CENTRAL	7.00 Friends				9.00 Rhod Gilbert's Growing Pains		10.00 World's Funniest TV Adverts...	
152 SYFY	7.00 Quantum Leap		8.00 Warehouse 13		9.00 Grimm		10.00 Film: Megaboa	
113 SKY MAX	7.00 Stargate SG-1		8.00 The Flash		9.00 Liam Gallagher: 48 Hours at Rockfield		10.00 S.W.A.T.	
132 ALIBI	7.00 Rizzoli & Isles		8.00 Hudson & Rex		9.00 One of Us			10.20 Good Cop
130 SKY ARTS	7.00 Classic Albums		8.00 Discovering: John Lennon		9.00 Liam Gallagher: 48 Hours at Rockfield		10.05 Liam Gallagher: Live in New York	
DOCUMENTARY								
125 DISCOVERY	7.00 Supertruckers		8.00 Bitchin' Rides		9.00 Hoffman Family Gold		10.00 Gold Rush: Dave Turin's Lost Mine	
162 ANIMAL PLANET	7.00 Crikey! It's the Irwins		8.00 From Wags to Riches		9.00 Pit Bulls & Parolees: Tia's Tales		10.00 Alaskan Bush People	
129 NAT GEO	7.00 Mayday		8.00 Viking Seas: Drain the Oceans		9.00 Shipwreck Graveyard		10.00 Earth's Giant Hole	
123 SKY HISTORY	7.00 Forged in Fire		8.00 Ancient Aliens		9.00 History's Greatest Mysteries		10.00 I Was There	
155 YESTERDAY	7.00 Bangers and Cash		8.00 Scouting for Toys		9.00 Train Truckers		10.00 Bangers and Cash	
121 SKY DOCS		7.10 The Movies	8.00 The Seventies		9.00 Dettori			
FILMS - Sky Cinema								
301 PREMIERE	‹ 6.00 Charming the Hearts of Men		8.00 Vendetta			9.45 Apache Junction		
303 HITS	‹ 5.50 Gridiron Gang		8.00 Grown Ups 2			9.45 Meet the Parents		
304 GREATS	‹ 6.00 Indiana Jones and the Temple of...		8.00 The Bodyguard					10.15 Hitch
305 ANIMATION	‹ 6.35 The Pirates! In an Adventure with...		8.05 LEGO DC Comics Super Heroes: Justice League...			9.30 Howard Lovecraft & the Frozen Kingdom		
306 FAMILY	‹ 6.45 Bandslam			8.45 Peter Rabbit				10.30 Peter Pan
307 ACTION	‹ 6.15 The Losers		8.00 Wrath of the Titans			9.50 2 Guns		
308 COMEDY	‹ 5.55 Think Like a Man		8.00 Think Like a Man Too				10.00 Pineapple Express	
309 THRILLER	‹ 6.45 The Fugitive				9.00 Goodfellas			
310 DRAMA	‹ 6.00 The Founder		8.00 Behind the Candelabra				10.00 Almost Famous	
311 SCI-FI	‹ 6.00 Total Recall		8.00 Dune					
302 ULTIMATE ACTION	‹ 6.00 Transformers			8.30 The Bourne Ultimatum				10.30 Rambo
313 FILM4	‹ 6.45 Super 8				9.00 Sicario			
315 TCM MOVIES	‹ 6.30 The Searchers				9.00 We Own the Night			
SPORT								
401 MAIN EVENT	7.00 Sky Sports News							
402 PREMIER LEAGUE	7.00 Premier League Review		8.00 Soccer AM...	8.30 Gary Neville's...	9.00 Premier League Review		10.00 PL Icons	10.30 PL Retro
403 FOOTBALL	7.00 EFL						10.00 EFL Cup Final...	10.30 Bundesliga...
404 CRICKET		7.15 Vitality T20 Blast Cricket	8.00 2018 T20 Blast Final		9.00 IPL		10.00 T20 Blast 2019 Final Highlights	
413 BT SPORT 1		7.15 Vanarama National League – Live: Action from the Vanarama National League						10.15 Rio Ferdinand's Between...
414 BT SPORT 2	7.00 Motorsport: DTM		8.00 UEFA Europa League Magazine		9.00 WWE Monday Night Raw			

‹ Denotes programmes starting before 7.00pm † Regions vary

TUESDAY

ONLY 17p AN ISSUE
SUBSCRIPTION OFFER: 6 ISSUES FOR £1*
Simply visit: www.tvandsatsubs.com/X194
*Terms & conditions: magazinesdirect.com/terms.

Tuesday

BBC1

101 101/115 801 | 101 101 | 1 101 | 101 101/106

6.00 AM **Breakfast** (S)
9.15 **Morning Live** New edition (S)
10.00 **For Love or Money** (S)(R)
10.45 **Rip Off Britain** (S)(R)
11.15 **Homes Under the Hammer** New edition From London. (S)
12.15 PM **Bargain Hunt** (S)(R)(AD)
1.00 **BBC News** (S)
1.30 **Local News** (S)
1.45 **Doctors** (S)(AD)
2.15 **Five Bedrooms** New episode *Three Teams:* 2/8. (S3) (S)(AD)
3.00 **Escape to the Country** New edition The West Midlands.(S)
3.45 **Chelsea Flower Show** New edition 4/15. An overview of the winners on medals day. (S)
4.30 **The Bidding Room** (S)(R)
5.15 **Pointless** New edition Quiz. (S)
6.00 **BBC News** (S)
6.30 **Local News** (S)

9.00 Silent Witness

7 PM

7.00 **The One Show** Alex Jones and Jermaine Jenas host the topical show. (S)
7.30 **EastEnders** Ben confronts Lewis about his actions, but he just shifts the blame back onto Ben. (S)(AD)

8 PM

8.00 **DIY SOS: The Big Build** New edition 3/5. Nick Knowles and the team set to work on an adventure playground in Southmead, Bristol, which has fallen into disrepair and is now unfit for purpose, transforming it for generations to come. (S)(AD)

9 PM

9.00 **Silent Witness** New episode *History – Part Two:* 2/6. DNA evidence linked to the health secretary's assassination forces Nikki to face her past, with consequences that will affect her, and her profession, forever. (S25) (S)(AD)

10 PM

10.00 **BBC News** (S)
10.30 **Local News** (S)
10.40 NEW **Gentleman Jack Changed My Life** The stories of six British women who rediscovered their sexuality, came out to their families and rekindled long-lost love affairs after watching the TV drama *Gentleman Jack*. (S)(AD)
11.40 **Celebrity Catchpoint** 4/8. Clare Nasir and Owain Wyn Evans take on Ugo Monye and Nina Wadia in the game show in which contestants catch balls dropped from the studio ceiling. Hosted by Paddy McGuinness. (S)(R)
12.10 AM **Weather for the Week Ahead** Seven-day forecast. (S)
12.15 **to 6.00** AM **BBC News** (S)

BBC2

102 102/115 802 | 102 102 | 2 102 | 102 102/106

6.15 AM **Homes Under the Hammer** (R)
7.15 **Bargain Hunt** (S)(R)
8.00 **Sign Zone: Antiques Roadshow** From Northumberland. (S)(R)
9.00 **BBC News** (S)
12.15 PM **Politics Live** (S)
1.00 **The Super League Show** (S)
1.45 **Eggheads** Quiz show. (S)(R)
2.15 **James Martin: Home Comforts** Macaroni cheese. (S)(R)(AD)
3.00 **Britain in Bloom** (S)(R)
3.30 **Murder, Mystery and My Family** Investigating the 1911 poisoning of a wealthy lady. (S)(R)(AD)
4.15 **Interior Design Masters with Alan Carr** Transforming two restaurants in Hebden Bridge. (S)(R)(AD)
5.15 **Flog It!** Unseen finds. (S)(R)
6.00 **Richard Osman's House of Games** Game show. (S)(R)
6.30 **Animal Park** (S)(R)(AD)

10.00 State of the Union

7 PM

7.00 **Marcus Wareing's Tales from a Kitchen Garden** 2/5. Marcus embraces a slower pace of life at his Sussex smallholding. He goes on the hunt for the perfect chicken and heads to the village pub with other local growers. (S)(AD)

8 PM

8.00 **Chelsea Flower Show** New edition 5/15. Emotions are running high at Chelsea as the all-important medals are revealed. Monty Don and Joe Swift present the highlights of the garden awards. (S)
■ Continues tomorrow on BBC1

9 PM

9.00 NEW SERIES **The Witch Hunts: Lucy Worsley Investigates** 1/4. The historian examines four dramatic chapters in British history, beginning with the 16th-century witch hunts. *See feature, page 20.* (S)(AD)

10 PM

10.00 NEW SERIES **State of the Union** 1/10. Return of the comedy. (S)
10.10 New episodes 2&3/10. *See feature, page12.* (S2) (S)
■ Entire series on BBC iPlayer
10.30 **Newsnight** (S)
11.10 **Weather** (S)
11.15 **The Chris & Rosie Ramsey Show** 2/6. The hosts are joined by Martin and Shirlie Kemp. (S)(R)
12.00 M'T **Sign Zone: Eden: Untamed Planet** 1/6. Exploring the secrets of the planet's few remaining untouched regions. (S)(R)(AD)
12.50 AM **Sign Zone: The Great British Sewing Bee** 2/10. The contestants create sportswear, including a pair of trainers. (S)(R)(AD)
1.50 **to 6.15** AM **Previews** (S)

ITV

103 103/176 803 | 103 103/113 | 3 103 | 103 111

6.00 AM **Good Morning Britain** (S)
9.00 **Lorraine** (S)
10.00 **This Morning** (S)
12.30 PM **Loose Women** Topical debate and celebrity interviews. (S)
1.30 **ITV News** (S)
1.55 **Local News** (S)
2.00 **Dickinson's Real Deal** David Dickinson and team visit Blackpool, where items include a piece of possessed wood and a knight on horseback. (S)(R)(AD)
3.00 **Tenable** Warwick Davis hosts as a team of family members answer questions about top 10 lists. (S)(R)
4.00 **Tipping Point** New edition Game show hosted by Ben Shephard. (S)
5.00 **The Chase** New edition Quiz show hosted by Bradley Walsh. (S)
6.00 **Local News** (S)
6.30 **ITV News** (S)

8.00 The Martin Lewis Money Show

7 PM

7.30 **Emmerdale** Leyla is alarmed when Suzy sees sense, Pollard thinks David is misguided, and Samson tries to reassure Amelia. (S)(AD)

8 PM

8.00 NEW **The Martin Lewis Money Show: Live** A summer special in which the cash expert tackles the cost of living crisis, giving tips on how to make the most of money if holidaying this summer – whether home or abroad. (S)

9 PM

9.00 **Long Lost Family: Born Without Trace** New edition 2/3. The man who became known as 'The Ice Baby', after being found in a phone box on the coldest night of the year, looks for answers. (S)(AD)
■ Concludes tomorrow

10 PM

10.00 **ITV News** (S)
10.30 **Local News** (S)
10.45 **Yorkshire Ripper: The Secret Murders** 2/2. The pressure continues to build on West Yorkshire Police as they step up the hunt. (S)(R)
11.45 **Heathrow: Britain's Busiest Airport** It's all systems go at Heathrow's in-house COVID-19 testing centre, as service manager Joel and staff deal with an increasing amount of passengers needing their assistance. (S)(R)(AD)
12.05 AM **Shop: Ideal World**
3.00 **Loose Women** (S)(R)
3.50 **Unwind with ITV** (S)
5.05 **to 6.00** AM **Tipping Point** Arcade-themed quiz. (S)(SL)(R)

+1 hour | 203 | 114 | 35 | 112

CHANNEL 4

104/108 104/138 | 104 104/141 | 4 104 | 104

6.05 AM **Countdown** (S)(R)
6.45 **Cheers** 8&9/25. (S6) (S)(R)
7.40 **The King of Queens** (S)(R)(AD)
9.00 **Frasier** 22-24/24. (S10) (S)(R)(AD)
10.30 **Undercover Boss USA** (S)(R)
11.25 **News** (S)
11.30 **Couples Come Dine with Me** From Birmingham. (S)(R)
12.30 PM **Steph's Packed Lunch** New edition Magazine. (S)
2.10 **Countdown** New edition (S)
3.00 **A Place in the Sun** (S)(R)
4.00 **The Great House Giveaway** New edition Renovating a property in the West Midlands. (S)
5.00 **Sun, Sea and Selling Houses** (R)
6.00 **The Simpsons** (S)(R)(AD)
6.30 **Hollyoaks** Ste defends a possible reunion between him and James as Leela questions whether his ex has really changed. (S)(AD)

4.00 The Great House Giveaway

7 PM

7.00 **News** (S)

8 PM

8.00 NEW SERIES **Bake Off: The Professionals** Liam Charles and Stacey Solomon present as a new batch of pastry chefs compete, making individual strawberry cakes and transforming treacle tarts into sculptures. (S)(AD)

9 PM

9.00 **24 Hours in A&E** New edition An 18-year-old motorcyclist is rushed in after colliding with two cars, an eight-year-old hurts herself falling off her scooter and a military veteran has an accident at the gym. (S)(AD)

10 PM

10.00 **Gogglebox** The armchair critics' opinions on shows from November 2020, including *Strictly Come Dancing, Don't Rock the Boat, The Undoing* and BBC News coverage of COVID-19. (S)(R)
11.05 **Gogglebox** (S)(R)(AD)
12.05 AM **The Great Garden Revolution** People around the country transform outdoor spaces. (S)(R)
1.05 **Ramsay's Kitchen Nightmares USA** From Boston. (S)(R)
1.55 **Chivalry** 6/6. (S1) (S)(R)(AD)
2.20 **Spreadsheet** (S1) (S)(SL)(R)(AD)
3.20 **Taskmaster** (S)(SL)(R)(AD)
4.15 **Come Dine with Me** (S)(R)
5.10 **to 6.05** AM **Location, Location, Location** (S)(R)

+1 hour | 204/208 | 142 | 15 | 121

(S) Subtitles (SL) Signing (R) Repeat (AD) Audio Description

CHANNEL 5

105 105 805 | 154 105 | 5 105 | 105 105

5.35 AM **Milkshake!**
9.15 **Jeremy Vine** (S)
12.15 PM **Shoplifters & Scammers: At War with the Law** (S)(R)
1.10 **News** (S)
1.15 **Home and Away** (S)(AD)
1.45 **Neighbours** (S)(AD)
2.15 FILM **Friends Who Kill** Thriller starring Natalie Brown. (S) (2020, 12, 105min) ★★
4.00 **Bargain-Loving Brits in the Sun** New edition Drag artist Wayne and his husband cook meals to give to the local homeless community. (S)
5.00 **News** (S)
6.00 **Neighbours** Nicolette sees Chloe and Kiri's closeness, and she finally realises she can't keep pining for Kiri. (S)(R)
6.30 **Eggheads** Quiz show. (S)(R)

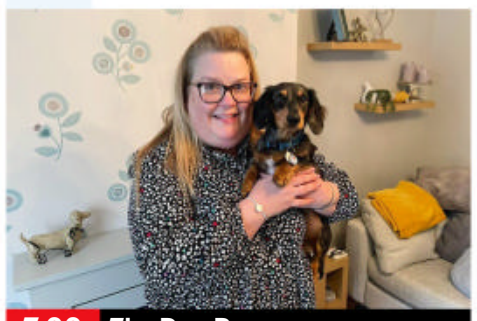

7.00 The Dog Rescuers...

7.00 **The Dog Rescuers with Alan Davies** An animal lover with more pets than she is able to look after must give up one of her dogs. (S)(R)
7.55 **News** (S)
8.00 **The Yorkshire Vet** New edition 5/12. A three-legged sheep called Star might be given a new lease on life with a prosthetic leg, but the rare procedure proves to be far from straightforward. (S)(AD)
9.00 NEW SERIES **The Chernobyl Disaster: Meltdown** 1/3. The events that led up to the nuclear disaster in 1986, hearing from those who were caught up in the tragedy. (S) ■ Continues tomorrow
10.00 **HMP Belmarsh: Maximum Security** A look inside HMP Belmarsh prison, from the gangs that have dominated its corridors to the officers who serve there, and some of the most infamous inmates. (S)(R)
12.05 AM **Casualty 24/7: Every Second Counts** (S)(R)
1.00 **LeoVegas Live Casino Show** (S)
3.00 **Entertainment News** (S)
3.10 **Secrets of the Fast Food Giants** The flavours of Japan, Mexico and the Middle East. (S)(R)
4.00 **Cruising with Jane McDonald** Jane heads to Alaska. (S)(SL)(R)
4.45 **Wildlife SOS** (S)(SL)(R)
5.10 **to 5.35** AM **House Doctor** (R)

+1 hour 205 | 155 | 46 | 128

SKY SHOWCASE

106 106 806 | 110 109 | 340 355

6.00 AM **The Early Rundown**
7.00 **Kay Burley**
8.00 **Malawi Wildlife Rescue** (S)(R)
9.00 **Nothing to Declare** (S)(R)
10.00 **Supergirl** 5/22. (S2) (S)(R)
11.00 **NCIS: Los Angeles** (S10) (S)(R)
1.00 PM **Hawaii Five-0** (S4) (S)(R)
2.00 **S.W.A.T.** 7/18. (S4) (S)(R)(AD)
3.00 **Modern Family** (S8&10) (S)(R)
4.00 **Will & Grace** (S7&8) (S)(R)
5.00 **The Simpsons** *Uncut Femmes:* Marge takes part in a jewel heist with Sarah Wiggum. (S)(R)
5.30 **The Fresh Prince of Bel Air** 2/26. Part two of two. Will and Carlton hold a party. (S)(R) **6.00** 3/26. With guest star Tyra Banks. (S4) (S)(R)
6.30 **The Simpsons** *Mother and Child Reunion:* Lisa makes a decision about college. (S)(R)

9.00 Liam Gallagher: 48 Hours...

7.00 **The Simpsons** *The Last Barfighter:* Moe breaks the most sacred rule of a secret society. (S)(R) **7.30** *Radioactive Man:* Bart and Milhouse vie for the role of Fallout Boy in a new film about Radioactive Man. (S)(R)
8.00 **The Flash** New episode *Phantoms:* 9/18. Barry and Team Flash get closer to figuring out the Fire Meta, but appear no closer to finding him, while Iris follows a story to Coast City. (S8)
9.00 NEW **Liam Gallagher: 48 Hours at Rockfield** Documentary following the singer as he spends time at Rockfield Studios in Monmouthshire with his sons Lennon and Gene, and performs tracks from new album *C'Mon You Know*.
10.05 FILM **Knocked Up** Romantic comedy starring Seth Rogen and Katherine Heigl. A slacker gets a TV reporter pregnant during a drunken one-night stand. (S) (2007, 15, 129min) ★★★★
SEX ●●● VIOLENCE ●●● LANGUAGE ●●●
12.25 AM **The Blacklist** 2/22. Part two of two. A kidnapping tests the capabilities of the members of the task force as they try to deal with a mysterious pirating organisation. (S9) (S)(R)
1.20 **Sex and the City** (S4) (S)(R)
2.30 **Road Wars** (R)
3.00 **Hawaii Five-0** 16/22. (S4) (S)(R)
4.00 **S.W.A.T.** 7/18. (S4) (S)(R)(AD)
5.00 **to 6.00** AM **The Early Rundown**

+1 hour 206

LOCAL VARIATIONS

BBC1

SCOTLAND
Sky 951, Virgin 862, Freesat 960
7.00-7.30pm River City **11.40** The Edit **11.55** Celebrity Catchpoint **12.25am** Weather for the Week Ahead **12.30-6.00am** BBC News

N. IRELAND
Sky 953, Virgin 863, Freesat 957
10.40pm Spotlight New edition **11.10** NEW Our Place in Space **11.15** The Airport: Back in the Skies New edition **11.45** NEW Gentleman Jack Changed My Life **12.45am** Celebrity Catchpoint **1.20-6.00am** BBC News

WALES
Sky 952, Virgin 864, Freesat 964
8.00-9.00pm BBC Wales Investigates New edition **10.40** DIY SOS: The Big Build New edition **11.35** NEW Gentleman Jack Changed My Life **12.35-6.00am** BBC

BBC2

N. IRELAND
Sky 972, Freesat 969
No variations

WALES
Sky 971, Freesat 971
1.45pm First Minister's Questions **2.35** Eggheads **3.05** James Martin: Home Comforts **3.50** Murder, Mystery and My Family **4.35** Interior Design Masters with Alan Carr **5.35-6.00pm** Flog It!

ITV

No variations

S4C

Sky 134, Virgin 166, Freesat 120
6.00am Cyw **12.00noon** Newyddion S4C a'r Tywydd **12.05pm** Codi Hwyl **12.30** Ffermio **1.00** Prynhawn Da New edition **1.55** Newyddion S4C a'r Tywydd **2.00** LIVE Seiclo: Giro d'Italia **4.30** Crads Bach y Traeth **4.35** Jamborî **4.45** Deian a Loli **5.00** NEW SERIES Stwnsh **6.00** Natur Gudd Cymru **6.30** Yn y Fan A'r Lle **6.57** Newyddion S4C **7.00** Heno New edition **7.30** Newyddion S4C a'r Tywydd **8.00** Pobol y Cwm New episode **8.25** Rownd a Rownd New episode **8.55** Newyddion S4C a'r Tywydd **9.00** Ffit Cymru Series finale **10.00** Seiclo: Giro d'Italia **10.30** Rocco Schiavone New episode **11.30pm-12.05am** Nyrsys

TV&Satellite week
New issue on sale today

BBC3

117/141/173 | 107/157 | 23 109 | 179 | 107

BBC3 programmes start at 7.00pm

7.00 PM **Race Across the World** The teams must choose whether to travel through Bolivia or Chile.
7.55 **The Catch Up**
8.00 NEW **Robbie Savage: Making Macclesfield FC** An update on Robbie's venture with Rob Smethurst.
8.20 **Jobfished** People who were hired to work for a design agency that did not exist.
9.00 **Defending Digga D**
10.00 **Conversations with Friends** New episode 6/12. Frances experiences a possible miscarriage. (S1)
10.30 **Obsessed with... Conversations with Friends** New edition 2/4.
11.00 **People Just Do Nothing**
12.00 M'T **Press X to Continue** New edition Gaming show.
12.10 AM **Conversations with...**
12.40 **Obsessed with..**
1.10 **Defending Digga D**
2.10 **Conversations with...**
2.40 **People Just Do Nothing**
3.40 **to 3.50** AM **Press X to Continue**

BBC4

116 116 | 107/108 | 9/24 106 | 108

BBC4 programmes start at 7.00pm

7.00 PM **Great British Railway Journeys** Michael Portillo reaches Herne Bay.
7.30 **The Flying Archaeologist** The archaeological history of the Norfolk Broads.
8.00 **Keeping Up Appearances** Hyacinth decides to provide a hobby for Richard.
8.30 **Yes, Prime Minister** Jim tries to get rid of the Department of Education.
9.00 **The Many Faces of Ronnie Barker** Profile of the actor and writer, with contributions by Ben Elton, Michael Grade and David Renwick.
10.00 **Tutankhamun in Colour** Examining the discovery of Tutankhamun's tomb.
11.00 **The Man Who Shot Tutankhamun**
12.00 M'T **How to Make: The Trainer**
1.00 AM **The Beach: Isolation in Paradise**
1.55 **Great British Railway...**
2.25 **The Flying Archaeologist**
2.55 **to 3.55** AM **Tutankhamun in Colour**

MORE4

136 136 831 | 147 195 | 18 | 124

8.55 AM **Kirstie's Handmade Treasures** A cake class.
9.15 **A Place in the Sun**
11.05 **Find It, Fix It, Flog It**
1.05 PM **Heir Hunters**
2.10 **Four in a Bed**
4.50 **Find It, Fix It, Flog It** Simon O'Brien and Henry Cole visit Witney in Oxfordshire, where Henry comes across a tractor that has not run for a few years.
5.55 **Escape to the Chateau: DIY** Anna designs and produces her own wallpaper.
6.55 **The Block: Big Renovation Challenge** New edition The couples show off their master bathrooms, all of which are very different from another.
7.55 **Escape to the Chateau** Dick Strawbridge and Angel Adoree host their last wedding of the year.
9.00 **Grand Designs** A 63-year-old building a flood-resistant architectural marvel on the Essex coast.
10.00 **999: What's Your Emergency?** Focusing on the importance of the father-son relationship.
11.05 **24 Hours in A&E**
12.10 AM **999: On the Front Line** Documentary.
1.15 **999: What's Your Emergency?**
2.15 **24 Hours in A&E**
3.20 **to 3.50** AM **Food Unwrapped**

+1 hour 236 | 196 | 86 | 125

E4

135 135 830 | 106 145 | 13 | 122

6.00 AM **Hollyoaks**
7.00 **Black-ish**
8.00 **Melissa & Joey**
9.00 **How I Met Your Mother**
10.00 **The Big Bang Theory**
11.00 **The Goldbergs**
12.00 NOON **Brooklyn Nine-Nine**
1.00 PM **The Big Bang Theory**
3.00 **The Goldbergs**
4.00 **Brooklyn Nine-Nine**
5.00 **The Big Bang Theory** Four episodes, including at: **6.30** 21/24. Raj prepares for a date with Emily. (S7)
7.00 **Hollyoaks** Olivia is reeling from the news of her fiance's former fling with new colleague Yazz.
7.30 **Teen Mum Academy** New edition Antonia begins to feel the pressure.
8.00 **Below Deck: Mediterranean** New edition Mathew tries to pull himself out of a spiral.
9.00 **Celebrity Gogglebox** Famous faces appraise *Antiques Roadshow* and *My Gay Dog and Other Animals*.
10.00 **Naked Attraction** A dancer seeks a man with whom to lose his virginity.
11.05 **Naked Attraction**
12.10 AM **First Dates**
1.15 **Below Deck: Mediterranean**
2.10 **Gogglebox**
3.05 **Celebrity Gogglebox**
4.00 **The Goldbergs**
4.50 **to 6.00** AM **Black-ish**

+1 hour 235 | 146 | 30 | 123

Tuesday primetime

Tuesday primetime

TUESDAY Entertainment

Tuesday

Sky Witness

107 107 807 | 112 111 | 341 356

6.00 AM **Stop, Search, Seize**
7.00 **Nothing to Declare**
8.00 **Border Patrol**
9.00 **Road Wars**
10.00 **Stop, Search, Seize**
11.00 **Law & Order** 20/24. A lawyer is murdered in her office. (S15)
12.00 NOON **Bull** 6/20. The team represent a woman on trial for her husband's murder. (S4)
1.00 PM **Blue Bloods** (S10)
3.00 **Paramedics**
4.00 **Stop, Search, Seize**
5.00 **Nothing to Declare**

10.00 Law & Order: Organized...

7 PM

7.00 **Nothing to Declare** A container hides hundreds of illicit items. **7.30** A suitcase with odd lining causes suspicion.

8 PM

8.00 **Blue Bloods** *Fallen Heroes:* 13/16. Jamie refuses to explain why he contests the arrest report of a fellow officer. (S11)

9 PM

9.00 **The Equalizer** New episode *What Dreams May Come:* 17/18. A psychic claims his sister is in grave danger. (S2)

10 PM

10.00 NEW SERIES **Law & Order: Organized Crime** *The Man with No Identity:* 1/22. Stabler infiltrates a notorious family. (S2)
11.00 **Law & Order: SVU** 9/24. (S12)
12.00 M'T **The Rookie** 19/20. (S2)
1.00 AM **Grey's Anatomy** (S18)
2.00 **Station 19** (S5)
3.00 **Bull** 6/20. (S4)
4.00 **Road Wars**
5.00 **to 6.00** AM **Brit Cops: Rapid Response**

+1 hour 207 206

Sky Atlantic

108/109 108/109 808 | 342 357

6.00 AM **Fish Town**
10.00 **The Affair** 9&10/10. (S3)
12.15 PM **Game of Thrones** (S3)
1.20 **The Sopranos** 8&9/13. (S1)
3.30 **Boardwalk Empire** 3/12. Nucky has reservations about investing in a Tampa land deal. **4.35** 4/12. Nucky is delighted when Rothstein agrees to bankroll his Tampa deal. (S4)
5.45 **The Affair** 1/10. Noah struggles to adjust to his new life after moving to LA. **6.50** 2/10. Alison is saved by a handsome stranger. (S4)

10.05 The King

7.55 **Game of Thrones** *The Bear and the Maiden Fair:* 7/10. Tywin counsels the king, Melisandre reveals a secret to Gendry, and Daenerys exchanges gifts with a slave lord. (S3)

9.00 **Das Boot** 2/10. Forster investigates the Dorfmann murder, while in Kiel, the sailors of the U-949 get into a fight. Subtitled. (S3)

10.05 **The King** New episode 6/8. The secret services infiltrate San Michele, and Bruno seeks help from imam Amir. Subtitled. (S1)
11.05 **Band of Brothers** 7/10. An exhausted Easy Company finally reach breaking point. **12.20** AM 8/10. Winters ignores a direct order. (S1)
1.25 **Big Love** 1&2/10. (S5)
3.35 **In Treatment** (S1)
4.05 **to 6.00** AM **Fish Town**

+1 hour 208/209

Sky Max

113/114 113/114 | 122 121 | 345 360

6.00 AM **Stargate SG-1** (S8)
8.00 **The Flash** 1/23. (S2)
9.00 **DC's Legends of Tomorrow**
10.00 **Supergirl** 5/22. (S2)
11.00 **NCIS: Los Angeles** (S10)
1.00 PM **Hawaii Five-0** 16/22. (S4)
2.00 **S.W.A.T.** 7/18. (S4)
3.00 **DC's Legends of Tomorrow**
4.00 **The Flash** 2/23. A stranger arrives with a warning. (S2)
5.00 **Supergirl** 5/22. Mon-El gets a job as an intern at CatCo. (S2)
6.00 **Stargate SG-1** 12/20. The *Prometheus* is stolen. (S8)

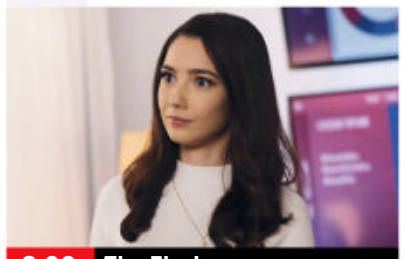
8.00 The Flash

7.00 **Stargate SG-1** *It's Good to Be King:* 13/20. The team are called into action when the Goa'uld try to enslave a planet. (S8)

8.00 **The Flash** New episode *Phantoms:* 9/18. Barry and Team Flash get closer to figuring out the Fire Meta. (S8)

9.00 NEW **Liam Gallagher: 48 Hours at Rockfield** Documentary following the singer as he spends time at Rockfield Studios.

10.00 **S.W.A.T.** *Madrugada:* 2/22. Hondo is still in Mexico and teams up with a local cop on a dangerous rescue mission. (S5)
11.00 **The Flight Attendant** 7/8. Cassie is forced to work with a surprising new ally. **12.00** M'T 8/8. Cassie encounters Alex's killer. (S1)
1.00 AM **The Blacklist** 2/22. (S9)
2.00 **Road Wars**
3.00 **Hawaii Five-0** 16/22. (S4)
4.00 **S.W.A.T.** 7/18. (S4)
5.00 **to 6.00** AM **Bondi Rescue**

ITV2

118 118 816 | 115 176 | 6 | 113

6.00 AM **Highlights**
7.30 **The Ellen DeGeneres Show**
8.25 **You've Been Framed!**
9.20 **Hart of Dixie** 11/22. (S2)
10.15 **One Tree Hill** 11/23. (S2)
11.10 **The O.C** 6/24. (S2)
12.00 NOON **Love Bites**
1.05 PM **Dress to Impress**
2.05 **The Ellen DeGeneres Show** New edition Diane Keaton.
3.00 **Hart of Dixie** 12/22. (S2)
4.00 **One Tree Hill** 12/23. (S2)
5.00 **The O.C** 7/24. (S2)
6.00 **Celebrity Catchphrase**

9.00 Family Guy

7.00 **Superstore** 5/15. The employees address systemic racism. **7.30** 6/15. Glenn returns from quarantine. (S6)

8.00 **Bob's Burgers** 3/22. The kids use a tub as a swimming pool. **8.30** 4/22. The kids deliver a burger. (S11)

9.00 **Family Guy** 6/20. Peter and Lois decide not to vaccinate Stewie. **9.30** 7/20. Peter gets locked in a library. (S15)

10.00 **Family Guy** 8/20. Stewie helps Brian get his driving licence back. (S15) **10.30** 19/20. Chris is the homecoming king. (S14)
11.00 **Family Guy** 20/20. Brian falls in love with a tech support girl in India. (S14)
11.30 **American Dad!** (S15)
12.25 AM **Bob's Burgers** (S11)
1.20 **Superstore** (S6)
2.20 **to 3.00** AM **The Emily Atack Show**

+1 hour 218 116 29 114

ITV3

119 119 817 | 117 177 | 10 | 115

6.00 AM **Classic Coronation Street**
7.00 **Classic Emmerdale**
8.05 **On the Buses**
9.10 **Wycliffe**
11.30 **Heartbeat**
1.30 PM **Classic Emmerdale**
2.35 **Classic Coronation Street**
3.40 **Agatha Christie's Poirot** *The Murder of Roger Ackroyd:* A rich industrialist is murdered in a picturesque village.
5.55 **Heartbeat** *Fall Out:* A car is stolen from outside the pub, but there is a radioactive isotope hidden in the boot.

5.55 Heartbeat

7.00 **Heartbeat** *For Better or Worse:* A seemingly straightforward road accident soon leads to complications.

8.00 **Midsomer Murders** *The Stitcher Society:* A man acquitted of murder years previously is the latest inductee into a post-operative heart rehab club, but then its members start dying. Guest stars Keith Allen and John Thomson.

10.00 **DCI Banks** *Ghosts – Part One:* 5/6. The body of a student is found dumped in a ravine (S4)
11.05 **DCI Banks** *Ghosts – Part Two:* 6/6. The team trace Hexton to Gerald and Elaine Foster's house. (S4)
12.05 AM **Inspector Morse** *Twilight of the Gods:* An opera singer is shot by a sniper.
2.15 **to 2.30** AM **Unwind with ITV**

+1 hour 219 174 59 116

BBC Scotland

SCOT 115 108 9 108 106
REST OF UK 194 162 110

12.00 NOON **This Is BBC Scotland**
7.00 PM **Scottish Vets Down Under** 3/12.
7.30 **Great Escapes with Colin and Justin** 3/8. Colin and Justin go on a journey exploring scale of design.
7.55 **Beechgrove Repotted** Starbank Park on the banks of the Forth.
8.00 **Paramedics on Scene** 8/10. A teenager is rescued from a remote canalside, and a patient is rushed to Inverness.
9.00 **The Nine**
10.00 **Darren McGarvey's Addictions** Series finale 3/3. Darren investigates Scotland's obsessions with food, porn, gambling and gaming.
11.00 PM **to 12.00** M'T **Inside Central Station** 4/6. The engineering team race to erect a huge new structure.

Sky Comedy

114/115 135 123 | 346 361

8.00 AM **Everybody Hates...**
9.00 **Fresh Prince of Bel Air**
10.00 **Trollied** 4&5/8. (S1)
11.30 **The Office (US)** (S2)
12.00 NOON **The Mindy Project** 9&10/14. (S5)
1.00 PM **Curb Your...** (S8)
2.20 **Sex and the City** (S3)
3.00 **Modern Family** (S8)
4.00 **Will & Grace** (S7)
5.00 **The Office (US)** (S2)
5.30 **Fresh Prince of Bel Air**
6.30 **Entourage** (S1)
7.30 **30 Rock** (S6)
9.00 **Mr Mayor** 1&2/10. (S2)
10.00 NEW SERIES **A Black Lady Sketch Show**
10.35 **The Tonight Show Starring Jimmy Fallon** New edition Chat show.
11.35 **The Late Late Show with James Corden** New edition Talk show.
12.35 AM **Curb Your Enthusiasm** (S8)
1.15 **Sex and the City** (S4)
2.25 **Curb Your Enthusiasm**
3.00 **to 5.00** AM **Everybody Hates Chris**

Sky Arts

130 130 165 140 | 11 | 147 364

6.00 AM **Highlights**
9.00 **Tales of the Unexpected**
10.00 **Discovering**
11.00 **Music Icons**
11.30 **Video Killed the Radio Star** Def Leppard.
12.00 NOON **The Warner Saga**
1.00 PM **Tales of the...**
2.00 **Rembrandt**
3.00 **Muriel Spark by Ian Rankin** Documentary.
4.00 **Tales of the Unexpected**
5.00 **Discovering: Mel Gibson**
6.00 **Portrait Artist 2018**
7.00 **Classic Albums**
8.00 **Discovering: John Lennon** TV interviews.
9.00 NEW **Liam Gallagher: 48 Hours at Rockfield**
10.05 **Liam Gallagher: Live in New York**
11.15 **Cheltenham Literature Festival 2021**
12.15 AM **History of Comedy**
1.15 **Oil City Confidential: The Dr Feelgood Story**
3.15 **Off Camera**
4.25 **Why Do We Dance?**
5.35 **to 6.00** AM **Auction**

Pick

159 | 156 | 36 | 144

7.00 AM **Border Security: Australia's Front Line**
8.00 **Motorway Patrol**
9.00 **Police Force: Australia**
10.00 **Highway Patrol**
11.00 **UK Border Force**
12.00 NOON **Stop, Search, Seize** Documentary.
1.00 PM **Border Patrol**
2.00 **Nothing to Declare**
4.00 **Stargate SG-1** (S5)
5.00 **Star Trek: The Next Generation** 18/26. (S5)
6.00 **Stargate Atlantis** (S3)
7.00 **Hawaii Five-0** (S3)
8.00 **Snapped**
9.00 **FBI** 14/22. (S1)
10.00 **Grimm** 11/22. (S4)
11.00 **World's Most Evil Killers** Fritz Honka.
12.00 M'T **How I Caught the Killer** Documentary.
1.00 AM **The Force: Manchester**
2.00 **Nothing to Declare**
3.00 **Border Patrol**
4.00 **Motorway Patrol**
5.00 **to 6.00** AM **Police Force: Australia**

Comedy Central

112/113 181 132 | 344 370

8.00 AM **Will & Grace** (S10)
9.00 **The Middle** (S4)
11.00 **My Wife and Kids** (S3)
1.00 PM **Friends** (S6&7)
8.00 **Friends** 13/24. Phoebe spends a surreal first day at work. **8.30** 14/24. The pals celebrate Rachel's 30th birthday. (S7)
9.00 **Rhod Gilbert's Growing Pains** New edition Celebrities revisit their teenage years.
10.00 **World's Funniest TV Adverts with Jason Manford** 2/2. The comedian takes a look at more commercials from around the world.
11.00 **Asian Provocateur**
12.00 M'T **Live at the Apollo**
1.00 AM **The Ricky Gervais Show** 5&6/13. (S3)
2.00 **Impractical Jokers**
3.20 **Impractical Jokers: Fantasy Draft**
3.45 **to 5.00** AM **Friends**

+1 hour 212/213 133

ITV Be

131 | 119 179 | 28 | 119

7.00 AM **Sam Faiers: The Mummy Diaries**
8.00 **Buying and Selling**
9.00 **LittleBe**
12.00 NOON **Best Cake Wins**
12.30 PM **Real Housewives of New York City**
1.25 **Sam Faiers: The Mummy Diaries**
2.25 **The Only Way Is Essex**
3.10 **Million Dollar Listing: LA**
4.05 **The Real Housewives of New Jersey**
5.00 **The Real Housewives of Beverly Hills**
6.00 **Masters of Flip**
7.00 **Buying and Selling**
8.00 **Dinner Date**
9.00 **The Real Housewives of Atlanta** New edition The ladies arrive in Isle of Palms, South Carolina.
10.00 **Botched**
11.00 **Million Dollar Matchmaker**
12.00 M'T **The Only Way Is Essex** Reality series.
12.45 **to 1.00** AM **Unwind**

+1 hour 120 58

★★★★★ Excellent ★★★★ Very Good ★★★ Good ★★ Average ★ Poor

ITV4

120 120 818 118 178 26 117

6.00 AM **Derby Through the Years**
6.15 **The Saint**
7.05 **The Adventures of Sherlock Holmes**
8.05 **The Avengers**
9.15 **The Professionals**
10.20 **Minder**
11.30 **The Saint**
12.30 PM **Giant Lobster Hunters**
1.30 **The Adventures of Sherlock...**
2.35 **The Avengers**
3.45 **The Professionals**
4.50 **Minder**
5.55 **Giant Lobster Hunters**

9.00 Casino Royale

6.55 **The Chase Celebrity Special** Nigel Owens, Dane Baptiste, Mark Pougatch and Anita Rani play for charity.

8.00 **World Superbike Highlights** Action from the third round of the campaign at the Estoril Circuit in Portugal.

9.00 FILM **Casino Royale** James Bond action thriller portraying the early career of Ian Fleming's celebrated spy, starring Daniel Craig, Eva Green, Judi Dench and Mads Mikkelsen. (2006, 12, 144min) ★★★★
SEX ●●● VIOLENCE ●●● LANG ●●●

11.55 **All Elite Wrestling: Rampage** Hard-hitting wrestling action.
12.55 AM **Auto Mundial** Featuring the Toyota GR Corolla and a new AMG Mercedes.
1.25 **Motorsport Mundial**
1.55 **Minder**
2.50 **to 3.00** AM **Unwind with ITV**

+1 hour 220 175 60 118

Syfy

152 152 836 139 138 347 362

6.00 AM **Most Haunted**
7.00 **Star Trek: Deep Space Nine**
8.00 **Teleshopping**
11.00 **Star Trek: Voyager** (S4)
12.00 NOON **The Outpost**(S2)
1.00 PM **Project Blue Book** (S2)
2.00 **Pandora** 11/13. (S1)
3.00 **Warehouse 13** 5/13. (S2)
4.00 **The Outpost** 4/13. (S2)
5.00 **Stargate SG-1** 13/22. (S5)
6.00 **Star Trek: Deep Space Nine** 13/26. Bashir and O'Brien try to help two warring alien races to call a truce. (S2)

8.00 Warehouse 13

7.00 **Quantum Leap** *Unchained:* 10/22. Sam materialises as a prisoner on a chain gang. (S4)

8.00 **Warehouse 13** *13.1:* 5/13. A computer virus results in a lockdown that leaves the team trapped inside the compound. (S2)

9.00 **Grimm** *Bad Luck:* 14/22. Nick investigates a grisly case in which a rabbit-like Wesen had his foot cut off. (S4)

10.00 FILM **Megaboa** Action thriller starring Eric Roberts and Emilia Torello. (2021, 15, 85min) ★★
SEX ●●● VIOLENCE ●●● LANG ●●●

12.00 M'T **The Twilight Zone** 4/10. A man appears in a police station's holding cells. (S1)
1.00 AM **Stargate SG-1** (S5)
2.00 **The Outpost** 4/13. (S2)
3.00 **Star Trek: Deep Space Nine**
4.00 **Star Trek: Voyager** (S4)
5.00 **to 6.00** AM **Pandora**

+1 hour 229

Alibi

109/110 809 126 212

7.15 AM **Murdoch Mysteries** (S6)
9.00 **The Doctor Blake Mysteries**
10.00 **Major Crimes** 2/13. (S6)
11.00 **Rizzoli & Isles** 2/13. (S7)
12.00 NOON **Death in Paradise**
1.00 PM **Father Brown**
2.00 **Murdoch Mysteries** (S4)
4.00 **The Doctor Blake Mysteries**
5.00 **Major Crimes** 2/13. Part two of five. The squad come under threat from the FBI. (S6)
6.00 **Death in Paradise** 6/8. Part two of two. The team are left with two murders to solve. (S6)

9.00 One of Us

7.00 **Rizzoli & Isles** *Dangerous Curve Ahead:* 2/13. The team investigate a car crash that is not all it seems. (S7)

8.00 **Hudson & Rex** *Blood on the Tracks:* 11/16. A murder appears to mimic an infamous crime spree from the past. (S3)

9.00 **One of Us** *Beneath the Surface:* 2/4. The families decide to cover up Lee's murder when the police come knocking, while Juliet's actions have tragic consequences. (S1)

10.20 **Good Cop** 2/4. Sav is stalked and threatened by Callum Rose. (S1)

11.20 **Death in Paradise** As 6pm.
12.20 AM **The Doctor Blake Mysteries** 1/10. Blake returns to discover that Danny has been replaced. (S2)
1.20 **Father Brown**
2.20 **to 4.00** AM **Murdoch Mysteries**

+1 hour 209/210 191

GOLD

110/111 110/111 124 343 358

7.20 AM **Highlights**
9.10 **Are You Being Served?**
9.50 **Only Fools and Horses**
10.30 **Last of the Summer Wine**
11.50 **Desmond's**
12.25 PM **2point4 Children**
1.05 **Keeping Up Appearances**
1.45 **The Good Life**
2.25 **Dad's Army**
3.05 **Last of the Summer Wine**
4.25 **Desmond's**
5.00 **Only Fools and Horses**
5.40 **Keeping Up Appearances**
6.20 **Are You Being Served?**

11.00 Live at the Apollo

7.00 **The Good Life** Jerry faces a tricky dilemma.
7.40 **Dad's Army** Captain Mainwaring decides to let Private Frazer take charge of the platoon. **8.20** Mainwaring orders his platoon to guard the bank's money until repairs on the vault are finished.

9.00 **Mrs Brown's Boys** Agnes tries to gatecrash Maria's hen party. **9.40** Newlyweds Dermot and Maria argue over whether they should buy their own home.

10.20 **Not Going Out** Lucy worries about the age gap between her and Guy.

11.00 **Live at the Apollo** Gina Yashere plays host.
12.00 M'T **Peep Show**
12.35 AM **Desmond's**
1.10 **Mrs Brown's Boys**
2.25 **Not Going Out**
2.55 **Peep Show**
3.20 **to 4.00** AM **Desmond's**

+1 hour 210/211 194

Dave

111/112 127 227 19 157

7.35 AM **Yianni: Supercar Customiser** With Charlie Sloth.
8.00 **Top Gear** From Peru.
9.00 **Storage Hunters UK**
10.00 **Sin City Motors**
11.00 **Expedition with Steve Backshall** The Himalayas.
12.00 NOON **Bangers and Cash**
1.00 PM **Cops on the Rock**
2.00 **Top Gear** The Baja 1000 race.
3.00 **Rick Stein's Long Weekends**
4.00 **Bangers and Cash**
5.00 **Rick Stein's Long Weekends**
6.00 **Taskmaster** With Nish Kumar.

10.00 Question Team

7.00 **Whose Line Is It Anyway? USA** Double bill of the American version of the improvised comedy show.

8.00 **Travel Man: 48 Hours in Lisbon** Adam Buxton joins Richard Ayoade. **8.30** **Travel Man: 48 Hours in Naples** With Jack Dee.

9.00 **QI XL** Guests Sarah Millican, Jason Manford and Bill Bailey join regular panellist Alan Davies and host Stephen Fry.

10.00 **Question Team** Richard Ayoade is joined by Sara Pascoe, Darren Harriott, Jessica Knappett and special guest Isy Suttie.

11.00 **Hypothetical** With Guz Khan.
12.00 M'T **Big Zuu's Big Eats**
12.40 AM **Have I Got a Bit More Old News for You**
1.40 **Whose Line Is It Anyway? USA** Double bill of editions.
2.45 **QI XL** As 9.00pm.
3.35 **to 4.00** AM **Indestructibles**

+1 hour 211 131 74

Tuesday

7 PM

8 PM

9 PM

10 PM

GREAT! tv

157 189 50 142

6.00 AM **Charlie's Angels**
7.00 **Crazy Like a Fox** (S1)
8.00 **Highway to Heaven**
10.00 **Danielle Steel's Zoya**
11.50 **GREAT! Movie News**
12.00 NOON **Murder, She Wrote** *Double Exposure.*
1.00 PM **Perception** (S2)
2.00 **Body of Proof** (S2)
3.00 **Castle** 5/24. (S3)
4.00 **Murder, She Wrote**
5.00 **Murder, She Wrote: A Story to Die For**
6.50 **GREAT! Movie News**
7.00 **M*A*S*H** Four epsiodes of the series, including at: **8.00** 19/25. BJ provides a shoulder to cry on. **8.30** 20/25. Father Mulcahy contracts hepatitis. (S5)
9.00 **Classic Who Wants to Be a Millionaire?**
1.00 AM **M*A*S*H** (S5)
3.00 **Hart to Hart** 1/22. (S5)
3.45 **Crazy Like a Fox** (S1)
4.30 **to 6.00** AM **Highway to Heaven**

+1 hour 257 220 62 143

4seven

137 143 203 49 127

9.00 AM **Four in a Bed**
9.30 **Couples Come Dine with Me** From the West Midlands.
11.30 **Great House Giveaway**
12.30 PM **A Place in the Sun**
2.30 **Sun, Sea and Selling Houses** From Antigua.
3.30 **Come Dine with Me**
6.00 **A Place in the Sun**
7.00 **George Clarke's Old House, New Home**
8.00 **Ugly House to Lovely House with George Clarke**
9.00 **Location, Location, Location** House-hunting in the north east.
10.00 **Grand Designs**
11.10 FILM **Gifted** Drama starring Chris Evans and Lindsay Duncan. (2017, 12, 101min) ★★★★
1.05 AM **24 Hours in A&E**
2.05 **999: On the Front Line**
3.05 **Bake Off: The Professionals**
4.10 **to 4.55** AM **Escape to the Chateau**

+1 hour 229

5USA

141 141 153 21 129

9.00 AM **NCIS** (S13)
12.00 NOON **Law & Order**
6.00 PM **NCIS** *Off the Grid:* 12/24. Gibbs tries to infiltrate an infamous anti-government militia. **7.00** *Keep Going:* 13/24. Palmer places his own life in danger to save a seemingly suicidal man **8.00** *Nonstop:* 14/24. The death of a petty officer brings the team back into contact with The Sherlocks. (S14)
9.00 **Law & Order: Criminal Intent** *Endgame:* 21/22. Goren and Eames find a serial killer's scrapbook. **10.00** *Renewal:* 22/22. Logan looks into the murder of a police recruit. (S6)
11.00 **Law & Order: Special Victims Unit** (S19)
2.50 AM **Ransom** 8/13. (S2)
3.35 **to 4.00** AM **Criminals: Caught on Camera**

+1 hour 241 185 130

5STAR

128 151 32 131

8.00 AM **Shoplifters & Scammers: At War with the Law**
8.50 **Judge Judy**
12.00 NOON **Filthy House SOS**
1.00 PM **Nightmare Tenants, Slum Landlords**
2.00 **Police Interceptors**
5.00 **Shoplifters & Scammers: At War with the Law**
6.00 **Home and Away**
7.00 **Inside M&S**
8.00 **GPs: Behind Closed Doors** Documentary.
9.00 **999: Critical Condition**
10.00 **A&E After Dark**
11.00 **Casualty 24/7: Every Second Counts**
12.00 M'T **10 Years Younger in 10 Days**
1.00 AM **Don't Tell the Doctor** Documentary.
2.00 **Skin A&E**
3.05 **Judge Judy**
3.50 **to 4.00** AM **Entertainment News**

+1 hour 228 186 141

W

132 827 125 211 25 156

6.10 AM **My Dream Home**
8.00 **Tipping Point**
10.00 **Tipping Point: Lucky Stars** With Brian Dowling.
11.00 **The Three Day Nanny**
12.00 NOON **Inside the Ambulance at Christmas** Double bill.
2.00 PM **Tipping Point**
4.00 **My Dream Home**
6.00 **Property Brothers: Forever Homes**
7.00 **MasterChef Canada** New edition The Pressure Test comes with some surprise twists.
8.00 **19 Kids and Counting**
9.00 **Louis Theroux's Altered States**
10.20 **999 Rescue Squad**
11.20 **Nurses on the Ward**
12.20 AM **Stacey Dooley Investigates: Second Chance Sex Offenders**
1.30 **Stacey Dooley in the USA** Open adoption.
2.20 **to 3.00** AM **Inside the Ambulance**

+1 hour 232 190

Drama

143 130 20 158

7.00 AM **Just Good Friends**
7.45 **Bergerac**
8.40 **The Bill**
9.40 **Classic Holby City**
11.00 **Casualty**
12.00 NOON **The Bill**
1.00 PM **Classic EastEnders**
2.20 **Bergerac**
3.20 **Lovejoy**
4.20 **All Creatures Great and Small**
5.20 **Birds of a Feather**
6.00 **Just Good Friends**
6.40 **Last of the Summer Wine** Double bill.
8.00 **Dalziel & Pascoe** *Walls of Silence:* The duo are called in to investigate the death of a musically gifted schoolboy.
10.00 **New Tricks** *1984:* The team are given the task of re-examining the unsolved murder of a peace protester.
11.20 **Silent Witness**
1.40 **to 4.00** AM **The Line of Beauty**

+1 hour 243 226 60

SKY HD SD VIRGIN HD FREEVIEW HD FREESAT HD BT HD

CBS Drama

147 197 68 134

9.00 AM **Perry Mason**
11.00 **Matlock** 6/24. (S4)
12.00 NOON **Medium** (S3)
1.00 PM **JAG** 10&11/24. (S4)
3.00 **Perry Mason**
5.00 **Unsolved Mysteries**
6.55 **Judge Judy** Real-life small-claims cases.
9.00 **Medium** *The Whole Truth:* 8/22. Allison has confusing visions about a boy while helping Devalos investigate the death of a respected congressman. (S3)
10.00 **Unsolved Mysteries** The story of a Korean immigrant who was murdered while pursuing a new life in America. **11.00** The case of a pilot who used his job to commit bigamy.
11.55 **Judge Judy**
2.00 AM **Medium** As 9pm.
3.00 **Evidence of Evil**
4.00 **Murder Wall**
5.00 **to 6.00** AM **Matlock**

CBS Justice

148 192 41 137

9.00 AM **Diagnosis Murder**
11.00 **The Fugitive** 6/30. (S1)
12.00 NOON **Perry Mason**
1.05 PM **Walker, Texas Ranger** 23&24/27. (S4)
3.00 **CSI: Miami** 9/24. (S3)
4.00 **NCIS** 6/24. (S10)
5.00 **The Fugitive** 7/30. (S1)
6.00 **Perry Mason**
7.05 **Walker, Texas Ranger** *Sons of Thunder: Part Two:* 25/27. Walker helps a man to face his past. **8.00** *Texas vs Cahill:* 26/27. Alex is framed for murder. (S4)
9.00 **CSI: Miami** *Pirated:* 9/24. The bodies of six fishermen are found floating off the coast of Miami. (S3)
10.00 **NCIS** 6/24. (S10)
11.00 **Diagnosis Murder**
1.00 AM **Walker, Texas Ranger** 25&26/27. (S4)
2.55 **JAG** 24/24. (S4)
3.50 **Written In Blood**
4.40 **to 6.00** AM **Medical Detectives**

Challenge

160 160 48 146

7.00 AM **The Chase**
10.00 **Play Your Cards Right**
11.00 **Dale's Supermarket Sweep** Double bill.
12.00 NOON **Wheel of Fortune** Double bill.
1.00 PM **Catchphrase**
2.00 **Family Fortunes**
3.00 **Play Your Cards Right**
4.00 **Bruce's Price Is Right**
5.00 **Bullseye** Double bill.
6.00 **Family Fortunes**
7.00 **Pointless Celebrities** An edition focusing on the subject of Halloween, with Ruth Madoc, Russell Grant, Jedward, Louie Spence, Rory McGrath, Linda Lusardi and Chico.
8.00 **The Chase** Double bill of the quiz show hosted by Bradley Walsh.
10.00 **Classic Who Wants to Be a Millionaire?** Quiz hosted by Chris Tarrant.
11.00 **Bullseye** Double bill.
12.00 M'T **The Chase**
5.00 **to 6.00** AM **Bullseye**

E!

151 151 835 164 163

7.00 AM **I Am Cait**
8.00 **Keeping Up with the Kardashians**
9.30 **Dating: No Filter**
10.00 **Jerseylicious**
11.00 **Wags** Reality series.
12.00 NOON **News: Daily Pop**
1.00 PM **Keeping Up with the Kardashians**
7.00 **Botched** Terry Dubrow tries to help the world's first paraplegic fitness model achieve a dream. **8.00** Helping a man with three eyebrows.
9.00 **Keeping Up with the Kardashians** Kim undergoes eye surgery. **9.30** A business deal causes an argument within the family.
10.00 **Nightly Pop**
10.30 **Dating: No Filter**
11.00 **Wags: LA**
12.00 M'T **Funny Dance Show**
1.00 AM **I Am Cait**
2.00 **Teleshopping**
3.00 **to 5.00** AM **Giuliana and Bill**

Sky Documentaries

121 121 819 278 277 352 367

6.00 AM **The Lady and the Dale** 1/4. Documentary.
7.00 **Discovering**
8.00 **The Directors**
9.00 **JFK: Destiny Betrayed**
10.10 **The Movies**
11.00 **The Seventies**
12.00 NOON **I Am Patrick Swayze** Documentary.
1.45 PM **My Icon**
2.00 **Mother Teresa: For the Love of God?**
3.00 **Drink It In: The Rise of Man City**
4.00 **Discovering**
5.00 **The Directors**
6.00 **JFK: Destiny Betrayed**
7.10 **The Movies**
8.00 **The Seventies**
9.00 **Dettori** Documentary.
11.15 FILM **Busby** A profile of Matt Busby. (2019, PG, 102min) ★★★
1.15 AM FILM **Fire in Babylon** Documentary. (2010, 12, 86min) ★★★
3.00 **The Kingmaker**
5.00 **to 6.00** AM **The Seventies**

Sky Nature

124 124 822 280 279 354 369

6.00 AM **City Wildlife Rescue**
7.00 **Monkey Life**
8.00 **Malawi Wildlife Rescue**
9.00 **Africa's Hunters**
10.00 **New Kids in the Wild**
11.00 **Hope for Wildlife**
12.00 NOON **Into the Wild...**
1.00 PM **Monkey Life**
2.00 **Malawi Wildlife Rescue**
3.00 **Africa's Hunters**
4.00 **New Kids in the Wild**
5.00 **Hope for Wildlife**
6.00 **Into the Wild: India**
7.00 **Monkey Life**
8.00 **Animals Decoded**
9.00 **Dogs with Extraordinary Jobs**
10.00 **Hope for Wildlife**
11.00 **Into the Wild: India**
12.00 M'T **Africa's Underwater Wonders**
1.00 AM **Australia's Hidden Islands**
2.00 **Animals Decoded**
3.00 **Dogs with...**
4.00 **Malawi Wildlife Rescue**
5.00 **to 6.00** AM **Africa's Hunters**

HGTV

158 286 44 166

7.00 AM **Homes Under the Hammer** From Glasgow.
8.00 **Fantasy Homes by the Sea** From Broadstairs.
9.00 **Yorkshire Auction House**
10.00 **Escape to the Country**
12.00 NOON **My Lottery Dream Home**
1.00 PM **Good Bones**
2.00 **A Place in the Sun**
3.00 **Fantasy Homes by...**
4.00 **Yorkshire Auction House**
5.00 **Homes Under the...**
6.00 **A Place in the Sun**
7.00 **Escape to the Country**
8.00 **The Great Interior Design Challenge**
9.00 **My Dream Home: Brother v Brother**
10.00 NEW SERIES **Bargain Block**
11.00 **Good Bones**
12.00 M'T **Escape to the...**
1.00 AM **DIY SOS**
2.00 **Sarah Beeny's Renovate Don't Relocate**
3.00 **to 4.00** AM **60 Minute Makeover**

+1 hour 258 290

Food Network

140 285 43 148

6.00 AM **Southern Kitchen**
7.00 **The Pioneer Woman**
8.00 **Giada Entertains**
9.00 **Paul Hollywood's Bread**
10.00 **Rick's Food Heroes**
11.00 **Ainsley's Caribbean Kitchen** From Barbados.
12.00 NOON **Great British...**
1.00 PM **Jamie Cooks Italy**
2.00 **James Martin's United Cakes of America**
3.00 **Tom Kerridge's Proper Pub Food**
4.00 **Rick's Food Heroes**
5.00 **Barefoot Contessa**
6.00 **Diners, Drive-Ins and Dives** Double bill.
7.00 **Great British Bake Off**
8.00 **Paul Hollywood's Bread**
9.00 **Jamie's Great Britain**
10.00 **James Martin: Home Comforts**
11.00 **Guy's Grocery Games** **12.00** M'T New edition
1.00 AM **Michel Roux's French Country Cooking**
2.00 **to 3.00** AM **Nigella Bites**

+1 hour 240 149

DMAX

172 171 39 150

6.00 AM **Salvage Dawgs**
7.00 **Outback Opal Hunters**
8.00 **Alaskan Bush People**
9.00 **Yukon Men**
10.00 **Alaska: Last Frontier**
11.00 **Alaska: Homestead Rescue** Reality series.
12.00 NOON **Pit Bulls & Parolees** Documentary.
1.00 PM **The Zoo**
2.00 **Cake Boss**
3.00 **Restaurant: Impossible**
4.00 **Engineering Mistakes**
5.00 **Alaskan Bush People**
6.00 **Outback Opal Hunters**
7.00 **Deadliest Catch**
8.00 **Alaska: Last Frontier**
9.00 **Life Below Zero** New edition
10.00 **Deadliest Catch**
11.00 **Life Below Zero**
12.00 M'T **Edge of Alaska**
1.00 AM **Naked and Afraid**
2.00 **Kindig Customs**
3.00 **Born Survivor**
3.50 **Tanked**
4.40 **to 6.00** AM **Highlights**

+1 hour 272 214 151

5Action

150 187 150 33 132

9.00 AM **Entertainment News**
9.05 **Traffic Cops**
11.00 **Trucking Hell**
12.05 PM FILM **Rough Night in Jericho** Western. (1967, PG, 97min) ★★
2.10 FILM **The Gunfighter** Classic Western. (1950, b/w, U, 84min) ★★★★
4.00 **Trucking Hell**
5.00 **Traffic Cops**
7.00 **Police Interceptors**
9.00 **Police: Night Shift 999** Sgt Gladwin finds himself surrounded by an aggressive family.
10.00 **Police: Suspect No 1**
11.00 **Fights, Camera, Action!**
12.00 M'T **999: Criminals Caught on Camera**
1.00 AM **Fights, Camera, Action!** Road rage.
2.00 **Seconds from Death: Caught on Camera**
2.55 **Banged Up Abroad**
3.45 **WW2: The Nazis Invade**
4.35 **to 5.00** AM **Criminals: Caught on Camera**

Sky Crime

122 122 820 137 136 348 363

6.00 AM **Highway Patrol**
7.00 **Motorway Patrol**
8.00 **Police Ten 7**
9.00 **Nothing to Declare**
10.00 **Brit Cops: Law & Disorder** Documentary.
11.00 **Road Wars**
12.00 NOON **Send in the Dogs**
1.00 PM **Snapped**
2.00 **Britain's Most Evil Killers**
3.00 **World's Most Evil Killers**
4.00 **How I Caught the Killer**
5.00 **Killer in My Village**
6.00 **World's Most Evil Killers**
7.00 **Murdered at First Sight**
8.00 **Britain's Most Evil Killers**
9.00 **Twisted Killers**
10.00 **Snapped** New edition
11.00 **Britain's Most Evil Killers**
12.00 M'T **World's Most Evil...**
1.00 AM **Made for Murder**
2.00 **Snapped**
3.00 **Murdered at First Sight**
4.00 **Brit Cops: Law & Disorder** Documentary.
5.00 **to 6.00** AM **Motorway Patrol**

+1 hour 222 207

CBS Reality

146 148 67 135

9.00 AM **Judge Judy**
1.00 PM **Judge Judy**
7.00 **Medical Detectives** Double bill looking at how investigators use science to solve crimes.
8.00 **Fatal Vows** A body is discovered at the bottom of a cliff.
9.00 **Snapped: Killer Couples** When a loving couple are murdered in their home, the investigation uncovers a forbidden romance between two young lovers.
10.00 **Ice Cold Killers** A kind-hearted woman is found slain in her bed.
11.00 **Voice of a Serial Killer**
12.00 M'T **Donal MacIntyre's Murder Files**
1.00 AM **Snapped: Killer Couples**
2.00 **Ice Cold Killers**
3.00 **Fatal Vows**
3.50 **Unsolved Mysteries**
5.15 **to 6.00** AM **Judge Judy**

+1 hour 246 201 136

Really

142 128 17 160

6.00 AM **Fantasy Homes by the Sea** From Dorset.
7.00 **Teleshopping**
8.00 **DIY SOS: The Big Build**
9.00 **The Repair Shop**
10.00 **Antiques Road Trip**
12.00 NOON **Money for Nothing** A cable drum.
1.00 PM **A Place in the Sun**
2.00 **Animal Cops Philadelphia**
4.00 **Pit Bulls & Parolees**
5.00 **Countryside 999**
6.00 **Money for Nothing**
7.00 **Antiques Road Trip**
9.00 **Ambulance Australia** New edition A man has a burning pain in his eyes.
10.00 **Ambulance** Chelsey and Dave treat a drunk driver who has overturned his car.
11.00 **Ghost Adventures**
12.00 M'T **Destination Fear**
1.00 AM **Ghost Adventures**
2.00 **Teleshopping**
4.00 **to 6.00** AM **Animal Cops Philadelphia**

Blaze

164 216 64 162

6.00 AM **Hardcore Pawn**
7.55 **UFO Hunters**
8.55 **Ancient Aliens**
10.50 **Storage Wars**
12.10 PM **Pawn Stars**
2.05 **Hardcore Pawn**
4.00 **Ancient Aliens**
6.00 **UFO Hunters**
7.00 **Auction Hunters**
8.00 **Dickinson's Real Deal**
9.00 **Mythical Beasts** New discoveries reveal the bloody origins of the feathered snake god.
10.00 **Uncharted Mysteries** Cliff Simon heads into the inhospitable southern Californian desert in search of Bigfoot.
11.00 **Paranatural**
12.00 M'T **Paranormal: Caught on Camera**
1.00 AM **Wicked Tuna**
2.00 **Highway Thru Hell**
3.00 **The Curse of Oak Island**
3.45 **Counting Cars**
4.10 **to 6.00** AM **Pawn Stars**

+1 hour 81

TLC

133 133 828 167 323 377

6.00 AM **Say Yes... UK**
8.00 **Say Yes... Lancashire**
9.00 **Curvy Brides Boutique**
10.00 **Say Yes to the Dress**
11.00 **sMothered**
12.00 NOON **Diners, Drive-Ins and Dives**
1.00 PM **Cake Boss**
2.00 **Sister Wives**
4.00 **Dr Pimple Popper**
5.00 **sMothered**
6.00 **Life After Lockup**
7.00 **Say Yes... Atlanta**
8.00 **He Lied About Everything**
9.30 **Who the (Bleep) Did I Marry?**
10.00 **Love After Lock Up** New edition
11.00 **Dr Pimple Popper**
12.00 M'T **He Lied About Everything**
1.30 AM **Who the (Bleep)...**
2.00 **Love After Lock Up**
3.00 **Say Yes... UK**
5.00 **to 6.00** AM **Say Yes to the Dress: Lancashire**

+1 hour 233 172

5SELECT

153 152 56 133

9.00 AM **GPs: Behind Closed Doors** Documentary.
10.00 **The Yorkshire Vet**
12.00 NOON **The Dog Rescuers with Alan Davies** Double bill.
2.00 PM **GPs: Behind Closed Doors** Triple bill.
5.00 **The Yorkshire Vet**
7.00 **Britain's Great Cathedrals with Tony Robinson** Exploring Winchester Cathedral.
8.00 **Secrets of the Imperial War Museum** Behind the scenes at the Imperial War Museum.
9.00 **Britain's Lost Battlefields with Rob Bell** Battle of Hastings.
10.00 **Forged in Fire**
11.55 **Hitler: Could He Have Been Stopped?**
2.00 AM **Florida's Mega Sinkholes**
3.00 **The Dog Rescuers with Alan Davies**
3.50 **to 4.00** AM **Entertainment News**

Quest

144 144 834 169 12 114 172

6.00 AM **How Do They Do It?**
6.20 **Combat Dealers**
7.10 **Posh Pawn**
8.00 **American Pickers**
10.00 **Chasing Classic Cars**
11.00 **Salvage Hunters: Classic Cars**
12.00 NOON **Wheeler Dealers**
1.00 PM **Antiques Road Trip**
2.00 **Posh Pawn**
3.00 **Combat Dealers**
4.00 **Salvage Hunters**
5.00 **Salvage Hunters: The Restorers**
6.00 **Wheeler Dealers**
7.00 **Cycling: Giro d'Italia**
8.00 **Salvage Hunters**
9.00 **Shed and Buried** New editions Double bill.
10.00 **Combat Dealers**
11.00 **How Do They Do It?**
12.00 M'T **Wheeler Dealers**
1.00 AM **Border Control**
2.00 **Goblin Works Garage**
3.00 **Salvage... Classic Cars**
4.00 **Mighty Cruise Ships**
5.00 **to 6.00** AM **How It's...**

+1 hour 244 213 70 168

Quest Red

149 170 40 169

6.00 AM **Say Yes to the Dress**
7.00 **Say Yes... Bridesmaids**
8.00 **Say Yes... Australia**
9.00 **Animal Cops Houston**
10.00 **Animal Cops Phoenix**
11.00 **Forensic Detectives**
1.00 PM **The Perfect Murder**
2.00 **Disappeared**
3.00 **Til Death Do Us Part**
4.00 **Curvy Brides Boutique**
5.00 **Say Yes to the Dress**
7.00 **Long Lost Family US**
8.00 **Dr Pimple Popper**
9.00 **1000-lb Best Friends** New edition The ladies head to Florida.
10.00 **This Came Out Of Me** New edition An injury that seems to defy logic.
11.00 **Forensic Detectives**
1.00 AM **Murder on CCTV**
2.00 **Murder Comes to Town**
3.00 **FBI Files**
4.00 **Animal Cops Philadelphia**
5.00 **to 6.00** AM **Dog Detectives**

+1 hour 249 71 170

★★★★★ Excellent ★★★★ Very Good ★★★ Good ★★ Average ★ Poor

Discovery

125 125 823 250 322 376

6.00 AM **Wheeler Dealers: Dream Car** A classic VW Golf GTI.
7.00 **Treehouse Masters**
8.00 **Building Off the Grid**
9.00 **Alaska: The Last Frontier**
10.00 **Combat Dealers**
11.00 **Wheeler Dealers**
12.00 NOON **Outback Truckers**
1.00 PM **Deadliest Catch**
4.00 **Building Off the Grid**
5.00 **Wheeler Dealers** Mike buys a Porsche 997 at a bargain price of just £15,000.
6.00 **Chasing Classic Cars**

10.00 Gold Rush: Dave Turin's...

7.00 **Supertruckers** John, Steve, Deano and Simon move four dumper trucks from south Wales to Tilbury docks, Essex.
8.00 **Bitchin' Rides** The crew face a web of build and design issues customising a 1970s Pantera.
9.00 **Hoffman Family Gold** New edition Following miner Todd Hoffman as he turns around a distressed mine in Alaska.
10.00 **Gold Rush: Dave Turin's Lost Mine** New edition The team divide in the remote Idaho Rockies.
11.00 **Railroad Alaska**
12.00 M'T **Hoffman Family Gold**
1.00 AM **Gold Rush: Dave Turin's Lost Mine** As 10.00pm.
2.00 **Moonshiners**
3.00 **Deadliest Catch**
4.00 **Hoffman Family Gold**
5.00 **to 6.00** AM **Wheeler Dealers: Dream Car**

+1 hour 225 258

Animal Planet

162 251 325 378

8.00 AM **The Pool Master**
9.00 **Crikey! It's the Irwins**
10.00 **Pit Bulls & Parolees**
11.00 **Alaska: Homestead Rescue**
12.00 NOON **The Pool Master**
1.00 PM **Crikey! It's the Irwins**
2.00 **Wildest Islands of Indonesia**
3.00 **Wildest Europe**
4.00 **Pit Bulls & Parolees**
5.00 **Alaska: Homestead Rescue**
6.00 **The Pool Master** Anthony Archer-Wills creates a large child-friendly swimming pool for an outdoor-loving couple.

7.00 Crikey! It's the Irwins

7.00 **Crikey! It's the Irwins** As Bindi celebrates her 21st birthday, her boyfriend has something important to ask her.
8.00 **From Wags to Riches** Bill and the New York Humane Society spruce up some rescue dogs for an adoption gala.
9.00 **Pit Bulls & Parolees: Tia's Tales** Tia recounts her favourite memories involving M2 and Lizzy.
10.00 **Alaskan Bush People** Billy and Amy Brown and their children live off the grid and rely on each other to survive.
11.00 **Monster Croc Invasion** An investigation into human deaths caused by crocodiles in Costa Rica.
12.00 M'T **Man-Eating Zombie Cats**
1.00 AM **Alaskan Bush People**
2.00 **Pit Bulls & Parolees**
3.00 **Alaska: Homestead Rescue**
4.00 **to 5.00** AM **The Pool Master**

+1 hour 262 259

Nat Geographic

129 129 825 266 268 351 366

8.00 AM **America's Last Slave Ship: Drain the Oceans**
9.00 **Air Crash Investigation**
10.00 **Ultimate Survival WWII**
11.00 **Wicked Tuna**
12.00 NOON **Car S.O.S**
1.00 PM **Ultimate Airport Dubai**
2.00 **Air Crash Investigation**
4.00 **Airport Security: First Class** Agents stop a couple travelling to Punta Cana.
5.00 **Ice Road Rescue** Norway is struck by a huge storm.
6.00 **Car S.O.S** Fuzz and Tim restore a Japanese off-roader.

10.00 Earth's Giant Hole

7.00 **Mayday** The 1992 accident that saw Copa Airlines Flight 201 enter a high-speed dive, causing it to disintegrate in mid-air.
8.00 **Viking Seas: Drain the Oceans** Off the coast of Sweden, experts search for the battleship *The Mars*.
9.00 **Shipwreck Graveyard** Marine geologist Robert Ballard explores a well-preserved Byzantine wreck in the Black Sea.
10.00 **Earth's Giant Hole** Professor Darryl Granger explores China's tiankengs – giant natural holes, hundreds of metres deep.
11.00 **Air Crash Investigation** A 2005 landing at sea that led to criminal charges.
12.00 M'T **Drugs Inc**
1.00 AM **To Catch a Smuggler**
2.00 **Air Crash Investigation: Special Report**
3.00 **Seconds from Disaster**
4.00 **to 5.00** AM **Food Factory**

+1 hour 229 267

Sky History

123 123 821 270 353 368

6.00 AM **Swamp People: Serpent Invasion**
8.00 **Pawn Stars**
9.00 **American Pickers**
12.00 NOON **Forged in Fire**
1.00 PM **Secrets in the Ice** An expedition on Europe's tallest mountain unearthes a decapitated human body.
2.00 **Swamp People**
4.00 **American Pickers**
6.00 **Pawn Stars** An old gun makes its way into the shop, before Chum comes across a Kanye West jacket.

10.00 I Was There

7.00 **Forged in Fire** A special edition focusing on judge James Neilson.
8.00 **Ancient Aliens** New edition The notion that some aliens are capable of 'bending' both time and space.
9.00 **History's Greatest Mysteries** New edition How a home on Long Island became America's most notorious house.
10.00 **I Was There** New editions Examining the Chernobyl nuclear disaster of 1986. **10.30** Theo Wilson revisits the Salem Witch Trials.
11.00 **National Park Mysteries**
12.00 M'T **The Curse of Oak Island** The team prepare to follow up on a Knights Templar lead.
1.00 AM **Ancient Aliens** As 8pm.
2.00 **Forged in Fire** As 7pm.
3.00 **National Park Mysteries**
4.00 **Secrets in the Ice**
5.00 **to 6.00** AM **Pawn Stars**

+1 hour 223 271

Yesterday

155 129 27 159

6.00 AM **Impossible Engineering**
8.00 **The World at War**
9.00 **Auschwitz: The Nazis and the Final Solution**
10.00 **Abandoned Engineering**
12.00 NOON **The Architecture the Railways Built**
1.00 PM **Great British Railway Journeys** Double bill.
2.00 **Abandoned Engineering**
4.00 **The World at War**
5.00 **Auschwitz: The Nazis and the Final Solution**
6.00 **Great Continental Railway Journeys** Latvia to Finland.

9.00 Train Truckers

7.00 **Bangers and Cash** Dave picks up an Italian sports car – a Lancia Fulvia 1.3 Sport styled by Milan coachbuilder Zagato.
8.00 **Scouting for Toys** Plastic figurine collector Michael Maughan is selling some of his impressive Timpo collection.
9.00 **Train Truckers** Zak and Alex face a four-day mission to deliver a pair of locomotives for an Autumn Steam Gala.
10.00 **Bangers and Cash** The Mathewsons meet a collector who may be willing to finally part with his 220-car collection.
11.00 **Abandoned Engineering** Ruins from the time before the fall of the Berlin Wall, including a covert Communist base that hid submarines.
12.00 M'T **Great Continental Railway Journeys** As 6pm.
1.00 **to 3.00** AM **Impossible Engineering**

+1 hour 255 200 75

Tuesday

7 PM **8 PM** **9 PM** **10 PM**

Disc. History

177 257

6.00 AM **Expedition Unknown**
7.00 **Secrets Underground**
8.00 **World War II: Witness to War**
9.00 **NASA's Unexplained Files** 'Alien' deposits.
10.00 **Unexplained and Unexplored**
11.00 **Secrets Underground**
12.00 NOON **Combat Dealers**
1.00 PM **Expedition Unknown**
2.00 **Ultimate Warfare**
3.00 **Blowing Up History**
4.00 **Mysteries at the...**
5.00 **Tony Robinson's Wild West** Documentary.
6.00 **NASA's Unexplained...**
7.00 **Expedition Unknown**
8.00 **Combat Dealers**
9.00 **Blowing Up History**
11.00 **Blood and Fury**
12.00 M'T **Combat Dealers**
2.00 AM **Wild West**
3.00 **Blood and Fury**
4.00 **Blowing Up History**
5.00 **to 6.00** AM **Mysteries at the Museum**

+1 hour 277 261

Eden

166 245 247

9.00 AM **Supercharged Otters: Natural World**
10.00 **Jaguars: Brazil's Super Cats: Natural World**
11.00 **Horizon: Dippy and the Whale** Documentary.
12.00 NOON **Attenborough's Natural Curiosities**
2.00 PM **Supercharged...**
3.00 **India's New Worlds**
4.00 **Wild Arabia**
5.00 **Horizon: Dippy...**
6.00 **Natural Curiosities**
7.00 **Jaguars: Brazil's...**
8.00 **Supercharged Otters...**
9.00 **Wild Arabia**
10.00 **Natural Curiosities**
11.00 **Horizon: Dippy and...**
12.00 M'T **Supercharged...**
1.00 AM **Jaguars: Brazil's...**
2.00 **Wild Arabia**
3.00 **Natural Curiosities**
3.50 **Life in the Great Wetlands** Documentary.
4.40 **Jaguars: Brazil's...**
5.30 **to 6.00** AM **Collar of Duty**

+1 hour 266 246

WILD

165 165 849 264 265

8.00 AM **Wild Life: Resurrection Island**
9.00 **Animal Fight Club**
10.00 **Monster Fish**
11.00 **Wild X Files**
12.00 NOON **Snakes in the...**
1.00 PM **Asia's Wild Secrets**
4.00 **Secrets of the Zoo**
5.00 **Monster Fish**
6.00 **Snakes in the City**
7.00 **Africa's Deadliest**
8.00 **Secrets of the Zoo: Tampa** New edition A rescued manatee arrives with a severe case of cold-stress.
9.00 **The Incredible Dr Pol** New edition A busy Central Michigan veterinary practice.
10.00 **Secrets of the Zoo: Leading Ladies** Special compilation edition.
11.00 **Snakes in the City**
12.00 M'T **Alaska Fish Wars**
1.00 AM **Monster Fish**
2.00 **to 5.00** AM **Asia's Wild Secrets**

Sky History 2

163 163 840 272

8.00 AM **WWII's Most Daring Raids**
9.00 **Paranormal: Caught on Camera**
10.00 **Ancient Mysteries**
11.00 **Ancient Aliens**
12.00 NOON **Digging for Britain** A rare Bronze Age weapons hoard.
1.00 PM **Digging Up Britain's Past**
2.00 **WWII's Most Daring Raids** Utah Beach.
3.00 **Ancient Aliens**
4.00 **Paranormal: Caught on Camera** Triple bill.
7.00 **Digging for Britain**
8.00 **WWII's Most Daring Raids** Efforts to destroy a German fuel depot.
9.00 **Lost Relic Hunters**
10.00 **Hitler's Secret Sex Life**
11.00 **Ancient Aliens**
1.00 AM **Digging for Britain**
2.00 **Lost Relic Hunters**
3.00 **Hitler's Secret Sex Life**
4.00 **Hero Ships**
5.00 **to 6.00** AM **Boneyard**

PBS America

174 273 84 155

8.00 AM **The Lost Tribes of Humanity** As 6.10pm.
9.10 **Hunting for Klaus Barbie** As 7.20pm.
10.30 **The Great War**
1.00 PM **Beautiful Serengeti**
1.30 **Lost Tribes of Humanity**
2.35 **Hunting for Klaus Barbie** As 7.20pm.
3.50 **The Great War**
6.10 **The Lost Tribes of Humanity** Pioneering research that sheds new light on humanity's ancient ancestors.
7.20 **NEW Hunting for Klaus Barbie** The story of Klaus Barbie, head of the Gestapo in Lyon in 1943/44.
8.35 **The Great War** The impact of World War One on America.
11.00 **Lost Tribes of Humanity**
12.10 AM **Hunting for Klaus...**
1.25 **to 2.00** AM **Beautiful Serengeti**

+1 hour 87

CI

166 166 839 209

6.00 AM **Homicide Hunter**
8.00 **The First 48**
10.00 **Killer in Plain Sight**
11.00 **On the Case**
12.00 NOON **Buried in the Backyard**
1.00 PM **Meet, Marry, Murder**
2.00 **Homicide: Hours to Kill**
3.00 **Unusual Suspects**
4.00 **I Am a Killer**
5.00 **Murdertown**
6.00 **The First 48**
7.00 **Homicide: Hours to Kill**
8.00 **Innocent Behind Bars** New edition
9.00 **Family Massacre** New edition
10.00 **The Real Murders of Atlanta** New edition
11.00 **Accused: Guilty or Innocent?**
12.00 M'T **Green Eyed Killers**
1.00 AM **Family Massacre**
2.00 **The Real Murders of...**
3.00 **Unusual Suspects**
4.00 **On the Case**
5.00 **to 6.00** AM **Killer in...**

+1 hour 256 222

SKY HD SD | VIRGIN HD | FREEVIEW HD | FREESAT HD | BT HD

TUESDAY Films

Tuesday

Sky Cinema Premiere

301 301 848 401 501 515

6.40 AM **Best Sellers** As 4.30am.
8.35 **Apache Junction** As 9.45pm.
10.30 **Charming the Hearts of Men**
12.35 PM **Vendetta** As 8.00pm.
2.20 **Deadlock** Action thriller starring Bruce Willis. (2021, 15, 97min) ★
4.00 **12 Mighty Orphans** Sports drama starring Luke Wilson. (2021, 12, 118min) ★★
6.00 **Charming the Hearts of Men** Historical romance with Anna Friel. (2021, 12, 107min) ★★★

9.45 Apache Junction

8 PM

8.00 **Vendetta** Action thriller starring Bruce Willis. When his daughter is brutally murdered and legal justice looks unlikely, a man decides to take the law into his own hands. (2022, 15, 96min) ★★

9 PM

9.45 **Apache Junction** Western starring Scout Taylor-Compton. When a big-city reporter arrives in an Old West outpost of lawlessness and becomes a target, a notorious gunslinger comes to her aid. With Stuart Townsend. (2021, 15, 94min) ★★

10 PM

11 PM

11.30 **Halloween Kills** Horror sequel with Jamie Lee Curtis. (2021, 18, 105min) ★★★★
1.30 **12 Mighty Orphans** As 4pm.
3.40 **Sky Cinema Preview**
4.30 **to 6.30** AM **Best Sellers** Comedy drama with Michael Caine. (2021, 15, 102min) ★★★

+1 hour 312

Sky Cinema Hits

303 303 857 403 503 517

6.00 AM **Miss Juneteenth** (2020)
7.55 **Finding You** Romantic drama. (2021, PG, 119min) ★★
10.10 **Silk Road** As 1.40am.
12.10 PM **The Colour Room** Drama. (2021, PG, 109min) ★★★★
2.05 **Ghost Rider** Comic-book adventure with Nicolas Cage. (2006, 12, 109min) ★★★
4.00 **Grown Ups** Comedy. (2010, 12, 102min) ★★★
5.50 **Gridiron Gang** Sports drama. (2006, 12, 125min) ★★

9.45 Meet the Parents

8.00 **Grown Ups 2** Comedy sequel starring Adam Sandler. Four middle-aged former childhood friends enjoy a summer party in their New England hometown. (2013, 12, 99min) ★
SEX ●●● VIOLENCE ●●● LANG ●●●

9.45 **Meet the Parents** Comedy starring Robert De Niro and Ben Stiller. A neurotic male nurse tries to impress his girlfriend's father. (2000, 12, 108min) ★★★★
SEX ●●● VIOLENCE ●●● LANG ●●●

11.40 **Finding the Way Back** Sports drama starring Ben Affleck. (2020, 15, 108min) ★★★★
1.40 AM **Silk Road** Crime thriller starring Nick Robinson, Jason Clarke and Jennifer Yun. (2021, 15, 112min) ★★★
3.45 **Miss Juneteenth** Drama with Nicole Beharie, Kendrick Sampson and Alexis Chikaeze. (2020, 15, 99min) ★★★★
5.30 **to 6.00** AM **Sky Cinema Preview**

Sky Cinema Family

306 306 850 406 506 520

6.00 AM **Bandslam** As 6.45pm.
8.00 **Hop** Comedy. (2011, U) ★★★
9.45 **Matilda** (1996, PG) ★★★★
11.30 **Peter Pan** As 10.30pm.
1.30 PM **Zathura: A Space Adventure** Fantasy adventure. (2005, PG, 113min) ★★★★
3.15 **Charlotte's Web** Adventure. (2006, U, 97min) ★★★
5.00 **Paddington** Family comedy. (2014, PG, 95min) ★★★★
6.45 **Bandslam** Comedy drama. (2009, PG, 110min) ★★★

6.45 Bandslam

8.45 **Peter Rabbit** Family comedy based on Beatrix Potter's stories, featuring the voices of James Corden and Margot Robbie. A mischievous rabbit takes on a farmer in a battle of wits. (2018, PG, 95min) ★★★
SEX ●●● VIOLENCE ●●● LANG ●●●

10.30 **Peter Pan** Adventure based on JM Barrie's play, starring Jeremy Sumpter, Rachel Hurd-Wood and Jason Isaacs. (2003, PG, 113min) ★★★★
SEX ●●● VIOLENCE ●●● LANG ●●●

12.30 AM **Look Who's Talking** Comedy starring John Travolta. (1989, 12, 96min) ★★★
2.15 **The Runaways** Drama. (2019, 12, 113min) ★★★
4.25 **to 6.00** AM **James and the Giant Peach** Fantasy. (1996, U, 79min) ★★★★

Sky Cinema Action

307 307 851 407 507 521

6.05 AM **Skyfire** As 4.15am.
7.55 **Catwoman** As 4.15pm.
9.55 **The Losers** As 6.15pm.
11.45 **Wrath of the Titans** As 8pm.
1.40 PM **Hulk** As 1.40am.
4.15 **Catwoman** Comic-book action fantasy starring Halle Berry and Sharon Stone. (2004, 12, 104min) ★★
6.15 **The Losers** Action thriller starring Jeffrey Dean Morgan, Zoe Saldana and Idris Elba. (2010, 12, 97min) ★★

6.15 The Losers

8.00 **Wrath of the Titans** Fantasy adventure starring Sam Worthington. In Ancient Greece, young hero Perseus strives to rescue his imprisoned father, the god Zeus, from the Underworld. (2012, 12, 99min) ★★
SEX ●●● VIOLENCE ●●● LANG ●●●

9.50 **2 Guns** Action thriller starring Denzel Washington and Mark Wahlberg. A pair of double-dealing crooks join forces for real after inadvertently stealing $43million from the CIA. (2013, 15, 104min) ★★★
SEX ●●● VIOLENCE ●●● LANG ●●●

11.50 **Cicada 3310** Comedy action thriller starring Jack Kesy. (2021, 15, 104min) ★★
1.40 AM **Hulk** Fantasy starring Eric Bana and Jennifer Connelly. (2003, 12, 138min) ★★★
4.15 **to 6.00** AM **Skyfire** Disaster thriller starring Jason Isaacs. (2019, 12, 97min) ★★★

Sky Cinema Comedy

308 308 408 508 522

6.40 AM **Baby Done** As 3.10am.
8.25 **Norbit** As shown at 4.45am.
10.15 **Braking for Whales** (2019)
12.05 PM **Pixels** Sci-fi comedy. (2015, 12, 106min) ★★
2.00 **Madea's Family Reunion** Comedy. (2006, 12) ★★★
3.55 **That's My Boy** Comedy starring Adam Sandler. (2012, 15, 112min) ★★
5.55 **Think Like a Man** Romantic comedy starring Michael Ealy. (2012, 12, 116min) ★★★

10.00 Pineapple Express

8.00 **Think Like a Man Too** Comedy sequel starring Kevin Hart and Regina Hall. A wedding in Las Vegas turns into a contest between the male and female guests over who can throw the wildest party. With Michael Ealy. (2014, 12, 103min) ★★
SEX ●●● VIOLENCE ●●● LANG ●●●

10.00 **Pineapple Express** Comedy starring Seth Rogen and James Franco. (2008, 18, 111min) ★★★★
SEX ●●● VIOLENCE ●●● LANG ●●●

11.55 **An American Pickle** Comedy starring Seth Rogen, Sarah Snook and Molly Evensen. (2020, 12, 88min) ★★★
1.25 AM **Braking for Whales** Comedy drama starring Tom Felton. (2019, 12, 103min) ★
3.10 **Baby Done** Romantic comedy starring Rose Matafeo. (2020, 15, 91min) ★★★
4.45 **to 6.30** AM **Norbit** Comedy starring Eddie Murphy. (2007, 12, 101min) ★★

primetime

Sky Cinema Greats

304 304 849 404 504 518

6.00 AM **Sunset Boulevard** Classic Hollywood melodrama. (1950, b/w, PG, 110min) ★★★★★
8.00 **Days of Heaven** Drama. (1978, PG, 90min) ★★★★★
9.45 **Roman Holiday** Comedy. (1953, b/w, U, 118min) ★★★★★
11.45 **A.I. Artificial Intelligence** Sci-fi fantasy. (2001, 12) ★★★★
2.10 PM **Kramer Vs Kramer** Drama. (1979, PG, 104min) ★★★★★
4.00 **Raiders of the Lost Ark** Steven Spielberg's adventure. (1981, PG, 115min) ★★★★★
6.00 **Indiana Jones and the Temple of Doom** Steven Spielberg's adventure starring Harrison Ford. (1984, PG, 118min) ★★★
8.00 **The Bodyguard** Romantic thriller with Kevin Costner and Whitney Houston. A professional bodyguard falls in love with the superstar singer-actress he has been assigned to protect. (1992, 15, 129min) ★★★
10.15 **Hitch** Comedy with Will Smith. (2005, 12, 118min) ★★★
12.15 AM **Champion** Boxing drama. (1949, b/w, PG, 99min) ★★★★
2.00 **King Creole** Musical drama. (1958, b/w, PG, 116min) ★★★★
4.00 **to 6.00** AM **Funny Face** Musical. (1956, U, 103min) ★★★★★

Sky Cinema Animation

305 305 412 500 514

6.00 AM **The Little Dragon** Animation. (2019, U, 87min) ★★
7.30 **Bobbleheads: The Movie**
8.55 **The Croods** Animated comedy. (2013, U, 98min) ★★★★
10.35 **My Little Pony: The Movie** Animation. (2017, U) ★★★
12.20 PM **The Magic Roundabout**
1.45 **Sinbad: Legend of the Seven...**
3.15 **The Croods 2: A New Age** Animation. (2020, U) ★★★★
5.00 **The Ant Bully** Animation. (2006, U, 89min) ★★★★
6.35 **The Pirates! In an Adventure with Scientists** Animation. (2012, U, 87min) ★★★★
8.05 **LEGO DC Comics Super Heroes: Justice League – Cosmic Clash** Animated adventure. (2016, U, 75min) ★★
9.30 **Howard Lovecraft & the Frozen Kingdom** Animated fantasy. (2016, PG, 80min) ★★
11.00 **The Magic Roundabout** Animation. (2005, U) ★★★
12.30 AM **Bobbleheads: The Movie** Animation. (2020, PG) ★★
2.00 **Sinbad: Legend of the Seven Seas** (2003, U) ★★★★
3.30 **Molly Monster** (2016, U) ★★
5.00 **to 6.00** AM **Alpha & Omega 3: The Great Wolf Games** Animation. (2014, U, 45min) ★★

TCM Movies

315 415 416

6.00 AM **Hollywood's Best Directors**
6.35 **Off Set** With Jamie Cullum.
6.50 **Maverick** 24&25/26. (S2)
9.00 **Chuka** Western starring Rod Taylor. (1967, PG, 105min) ★★
11.15 **Maverick** (S2&3)
1.30 PM **The Best Years of Our Lives** Vintage Hollywood drama. (1946, U, 175min) ★★★★
5.10 **The Outlaw Stallion** Western. (1954, U, 64min) ★★
6.30 **The Searchers** Classic John Ford Western starring John Wayne and Jeffrey Hunter. (1956, U, 114min) ★★★★★
9.00 **We Own the Night** Crime drama starring Joaquin Phoenix, Mark Wahlberg and Robert Duvall. A New York nightclub manager goes undercover for the police to break a Russian narcotics syndicate. (2007, 15, 117min) ★★★
11.25 **The Lost Boys** Vampire tale. (1987, 15, 98min) ★★★★
1.30 AM **Memphis Belle** Wartime drama starring Matthew Modine. (1990, PG, 102min) ★★★
3.30 **Close Up** Triple bill.
5.00 **to 6.00** AM **Hollywood's Best Directors**

+1 hour 316 417

Talking Pictures

328 445 82 306

6.00 AM **Turn of the Tide** (1935) ★★
7.35 **The Heart of Britain**
7.45 **British Intelligence** (1940) ★★
9.00 **Stagecoach West** (S1)
10.00 **Finders Keepers** Musical comedy. (1966, U, 94min) ★★
11.45 **Look at Life**
12.00 NOON **The Gilded Cage** Thriller. (1955, b/w, PG, 77min) ★★
1.30 PM **Johnny Frenchman** Drama. (1945, b/w, PG, 111min) ★★★
3.35 **London Scrapbook**
3.50 **Hobson's Choice** Comedy. (1953, b/w, U, 107min) ★★★★
6.00 **Dial 999** (S1)
6.30 **The Woman in Green** Mystery. (1945, b/w, PG, 70min) ★★
7.50 **Look at Life**
8.00 **Maigret** 13/13. (S1)
9.05 **Van der Valk** 7/7. (S2)
10.05 **Public Eye** 5/13. (S5)
11.05 **The Outer Limits** (S1)
12.00 M'T **Cellar Club with Caroline...**
12.05 AM **A Candle for the Devil** Horror. (1973, 18, 83min) ★★
1.50 **Cellar Club with Caroline Munro**
1.55 **Vampire Circus** Hammer horror. (1971, 15, 87min) ★★★
3.35 **Cellar Club with Caroline Munro**
3.40 **Funny Man** Horror. (1994, 18) ★
5.30 **Cellar Club with Caroline Munro**
5.35 **to 6.00** AM **Glimpses: Just for Fun** Mack Sennett's films.

Horror

317 149 69 138

8.00 AM **First Wave** 13/22. (S3)
9.00 **Extant** 9/13. (S2)
10.00 **Farscape** 14/22. (S2)
11.00 **3 Headed Shark Attack** Thriller. (2015, 18, 89min) ★★
1.00 PM **Mega Piranha** Creature feature. (2010, 15, 89min) ★★
3.00 **The 4400** 8/13. (S4)
4.00 **Mind Blown** Sci-fi thriller. (2016, 15, 99min) ★★
6.00 **Farscape** 16/22. (S2)
7.00 **Extant** *Don't Shoot The Messenger:* 10/13. Shepherd's loyalty to the Global Space Commission is questioned. (S2)
8.00 **Star Trek** *The Return of the Archons:* 22/30. Kirk tackles a megalomaniac computer. (S1)
9.00 **Viral** Horror thriller starring Sofia Black D'Elia and Analeigh Tipton. After a deadly parasitic infection sweeps across the world, two sisters trapped at home face a difficult choice. (2016, 15, 85min) ★★★
10.45 **I Spit on Your Grave** Horror remake. (2010, 18, 107min) ★★
12.45 AM **Evil Dead 2** Horror sequel. (1987, 18, 85min) ★★★
2.25 **to 4.30** AM **Rollerball** Sci-fi drama. (2001, 15, 100min) ★

+1 hour 318 202 139

★★★★★ Excellent ★★★★ Very Good ★★★ Good ★★ Average ★ Poor

Sky Cinema Thriller

309 309 853 409 509 523

6.35 AM **The Whole Truth** (2015)
8.20 **The Sweeney** As 4.45pm.
10.20 **The Fugitive** As 6.45pm.
12.30 PM **Prisoners** As 1.10am.
3.05 **Barbarians** As 11.30pm.
4.45 **The Sweeney** Action thriller based on the iconic 1970s TV series, starring Ray Winstone. (2012, 15, 112min) ★★★
6.45 **The Fugitive** Action thriller starring Harrison Ford, Tommy Lee Jones and Sela Ward. (1993, 15, 128min) ★★★★★

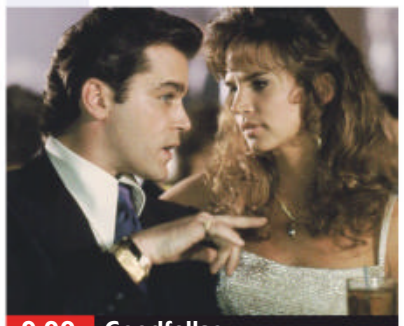

9.00 Goodfellas

The Fugitive (film started at 6.45pm)
SEX ●●● VIOLENCE ●●● LANG ●●●

9.00 **Goodfellas** Martin Scorsese's gangster drama based on the memoirs of a real-life Mafia hood. Stars Robert De Niro, Ray Liotta and Joe Pesci. (1990, 18, 143min) ★★★★★
SEX ●●● VIOLENCE ●●● LANG ●●●

11.30 **Barbarians** Thriller starring Iwan Rheon and Tom Cullen. (2021, 15, 89min) ★★
1.10 AM **Prisoners** Thriller starring Hugh Jackman, Jake Gyllenhaal and Paul Dano. (2013, 15, 150min) ★★★★
3.45 **The Whole Truth** Courtroom drama starring Keanu Reeves. (2015, 15, 93min) ★★★
5.30 **to 7.20** AM **Collide** Thriller starring Nicholas Hoult. (2016, 12, 99min) ★★★

Sky Cinema Drama

310 310 410 510 524

6.00 AM **Son of the South** (2020)
7.50 **Nowhere Special** Drama. (2020, 12, 96min) ★★★★
9.30 **On the Waterfront** Drama. (1954, b/w, PG) ★★★★★
11.25 **Foxcatcher** Fact-based drama. (2014, 15, 129min) ★★★★
1.45 PM **Erin Brockovich** Drama. (2000, 15, 133min) ★★★★
4.00 **Steel Magnolias** Comedy drama. (1989, PG) ★★★★
6.00 **The Founder** Drama. (2016, 12, 115min) ★★★★

6.00 The Founder

8.00 **Behind the Candelabra** Biopic starring Michael Douglas as flamboyant pianist Liberace, focusing on his secret five-year relationship with his much-younger lover Scott Thorson. With Matt Damon. (2013, 15, 116min) ★★★★
SEX ●●● VIOLENCE ●●● LANG ●●●

10.00 **Almost Famous** Writer-director Cameron Crowe's semi-autobiographical rock 'n' roll drama starring Patrick Fugit and Billy Crudup. (2000, 15, 126min) ★★★★
SEX ●●● VIOLENCE ●●● LANG ●●●

12.45 AM **Beast Beast** Drama starring Shirley Chen. (2020, 15, 85min) ★★★
2.25 **Drunk Bus** Comedy drama starring Charlie Tahan. (2020, 15, 101min) ★★★
4.10 **to 6.00** AM **Son of the South** Biographical drama starring Lucas Till and Brian Dennehy. (2020, 15, 105min) ★★

Sky Cinema Sci-Fi/Horror

311 311 858 411 511 525

6.45 AM **The Colony** As 3.40am.
8.45 **Apartment 1BR** As 2.05am.
10.30 **Total Recall** As 6.00pm.
12.40 PM **The Unholy** As 12.20am.
2.30 **The Dark** As 10.40pm.
4.20 **Escape Room: Tournament of Champions** Horror thriller sequel starring Taylor Russell. (2021, 15, 88min) ★★
6.00 **Total Recall** Sci-fi thriller remake starring Colin Farrell, Kate Beckinsale and Jessica Biel. (2012, 12, 113min) ★★★

10.40 The Dark

8.00 **Dune** Denis Villeneuve's sci-fi drama starring Timothée Chalamet. The son of a noble family is entrusted with the protection of the most valuable asset and most vital element in the galaxy. With Rebecca Ferguson, Zendaya and Oscar Isaac. (2021, 12, 155min) ★★★★★
SEX ●●● VIOLENCE ●●● LANG ●●●

10.40 **The Dark** Supernatural horror starring Maria Bello and Sean Bean. (2005, 15, 93min) ★★
SEX ●●● VIOLENCE ●●● LANG ●●●

12.20 AM **The Unholy** Horror. (2021, 15, 99min) ★★
2.05 **Apartment 1BR** Horror. (2019, 15, 90min) ★★★
3.40 **The Colony** Sci-fi thriller. (2021, 15, 104min) ★★★
5.30 **to 7.05** AM **Otherworld** Fantasy thriller starring Eamon Farren. (2018, 15, 90min) ★

Sky Cinema Ultimate Action

302 302 856 402 502 516

6.15 AM **Trauma Centre** Action thriller. (2019, 15, 87min) ★
7.45 **Bad Boys II** (2003, 15) ★★★
10.15 **American Night** Drama. (2021, 15, 123min) ★★★
12.20 PM **The Bourne Supremacy** Thriller. (2004, 12) ★★★★
2.15 **Ride Along 2** Comedy sequel. (2016, 12, 99min) ★★
4.10 **xXx: State of the Union** Action sequel. (2005, 12) ★★
6.00 **Transformers** Sci-fi adventure. (2007, 12, 143min) ★★★★

8.30 The Bourne Ultimatum

8.30 **The Bourne Ultimatum** Spy thriller sequel starring Matt Damon. An ex-CIA assassin strives to outsmart cops, killers and his former bosses in his quest to discover his true identity. With Julia Stiles. (2007, 12, 115min) ★★★★
SEX ●●● VIOLENCE ●●● LANG ●●●

10.30 **Rambo** Action drama sequel starring Sylvester Stallone. John Rambo tries to rescue a captive group of missionaries. (2008, 18, 92min) ★★★
SEX ●●● VIOLENCE ●●● LANG ●●●

12.05 AM **Mad Max: Fury Road** Sci-fi thriller with Tom Hardy. (2015, 15, 120min) ★★★★★
2.10 **SAS: Red Notice** Thriller. (2021, 15, 90min) ★★★
4.15 **to 6.10** AM **Gunpowder Milkshake** Action thriller. (2021, 15, 114min) ★★★

Film4

313 313 855 428 429 14 300

■ **Films start at 11.00am**
11.00 AM **Elephant Walk** Drama. (1954, U, 103min) ★★
1.10 PM **Dragoon Wells Massacre** Western with Dennis O'Keefe. (1957, PG, 88min) ★★★
2.55 **Captain Scarlett** Adventure. (1952, U, 75min) ★★
4.30 **Donovan's Reef** Comedy. (1963, U, 104min) ★★★
6.45 **Super 8** Sci-fi mystery thriller directed by JJ Abrams. (2011, 12, 111min) ★★★★

9.00 Sicario

Super 8 (film started at 6.45pm)
SEX ●●● VIOLENCE ●●● LANG ●●●

9.00 **Sicario** Crime drama starring Emily Blunt, Josh Brolin and Benicio Del Toro. An FBI agent is forced to question everything she believes when she is recruited to an elite narcotics task force. (2015, 15, 118min) ★★★★
SEX ●●● VIOLENCE ●●● LANG ●●●

11.20 **The Autopsy of Jane Doe** Crime thriller starring Brian Cox and Emile Hirsch. Father and son coroners are drawn into a complex mystery. (2016, 15, 86min) ★★★★
1.05 **to 4.00** AM **The Handmaiden** South Korean thriller starring Kim Min-hee and Ha Jung-woo. Subtitled. (2016, 18, 145min) ★★★★★

+1 hour 314 430 47 301

Tuesday

8 PM

9 PM

10 PM

11 PM

GREAT! movies classic

319 424 52 303

6.00 AM **Marine Raiders** War drama. (1944, b/w, PG, 90min) ★★
7.45 **The Racket** Crime thriller. (1951, b/w, PG, 88min) ★★★
9.30 **The Orient Express** Exploring life aboard the famous train.
10.40 **Who Was That Lady** Comedy. (1960, U, 109min) ★★
1.00 PM **What's Eating Gilbert Grape** Offbeat drama. (1993, 15, 113min) ★★★

3.25 **The Wackiest Ship in the Army** World War Two comedy. (1960, U, 95min) ★★★
5.30 **Passport to China** Drama. (1960, U, 75min) ★★
7.10 **Sealed Cargo** World War Two adventure with Dana Andrews. (1951, b/w, PG, 90min) ★★★
9.00 **D-Day the Sixth of June** World War Two romance with Robert Taylor, Richard Todd and Dana Wynter. (1956, PG, 106min) ★★
11.10 **A Walk in the Sun** War drama. (1945, b/w, U, 117min) ★★★

1.30 AM **Killer Caliber .32** Western. (1967, PG, 94min) ★★
3.20 **Tomorrow We Live** War drama. (1942, b/w, U, 87min) ★★
4.45 **to 6.00** AM **Operation Dames** War drama. (1959, b/w, PG) ★★

+1 hour 320 303 63 304

GREAT! movies

321 425 34 302

9.00 AM **A Wedding to Die For** Thriller. (2019, 12, 90min) ★★
11.00 **The Wrong Girl** Thriller. (2015, 15, 90min) ★★
1.00 PM **Lethal Beauty** Thriller. (2018, 12, 90min) ★★
3.00 **Aurora Teagarden Mysteries** *The Disappearing Game:* Drama with Candace Cameron Bure.
4.50 **Eruption: LA** Action adventure. (2018, 12, 89min) ★★

6.45 **Night Train to Lisbon** Drama starring Jeremy Irons and Mélanie Laurent. An academic impulsively leaves his job and pieces together the life story of a philosopher whose work has inspired him. With Jack Huston. (2013, 12, 111min) ★★★
9.00 **Mr Brooks** Darkly comic thriller with Kevin Costner, Demi Moore and William Hurt. A wealthy businessman has an evil alter ego with a taste for murder. (2007, 18, 120min) ★★★★

11.20 **Crimson Tide** Adventure thriller. (1995, 15, 116min) ★★★★
1.50 AM **Donnie Brasco** Crime drama. (1997, 18, 126min) ★★★★
4.25 **to 6.00** AM **Earthtastrophe** Thriller. (2016, PG, 82min) ★★

+1 hour 322 61

GREAT! movies action

323 426 42 305

6.00 AM **Eight Iron Men** Adventure. (1952, PG, 80min) ★★★
7.40 **Berlin Express** (1948, PG) ★★★
9.20 **Queen of the Desert** Biopic. (2015, PG, 128min) ★★
12.00 NOON **Best of the Badmen** Adventure. (1951, U, 84min) ★★
1.45 PM **Indian Uprising** Western. (1951, U, 75min) ★★★
3.25 **Atlantic Convoy** Wartime drama. (1942, U, 66min) ★★

4.55 **Castle Keep** World War Two drama starring Burt Lancaster. (1969, 15, 107min) ★★★
7.05 **Swarmed** Sci-fi horror starring Michael Shanks and Carol Alt. (2005, 18, 88min) ★★
9.00 **Sniper: Legacy** Action thriller sequel starring Chad Michael Collins and Tom Berenger. Father and son sharpshooters join forces to bring down a rogue gunman assassinating military officers. With Dennis Haysbert. (2014, 15, 94min) ★★

11.05 **Half Past Dead 2** Action thriller sequel. (2007, 15, 92min) ★★
12.55 AM **Second in Command** Thriller. (2006, 15, 91min) ★★
2.40 **to 4.00** AM **Strongroom** Thriller. (1961, b/w, PG, 80min) ★★

+1 hour 324

Movies 24

325 419

7.00 AM **Love, Alaska** As 7.00pm.
9.00 **One Summer** As 9.00pm.
11.00 **Love in the Sun** As 11.00pm.
1.00 PM **Redemption in Cherry Springs** As 1.00am.
3.00 **The Wedding Ring** Romantic drama starring Lauren Lee Smith. (2020, PG, 85min) ★★
5.00 **The Gourmet Detective: Roux the Day** Crime drama. (2020, PG, 83min) ★★

7.00 **Love, Alaska** Romantic comedy starring Sarah Podemski and Victor Zinck Jr. Two childhood friends are reunited in Alaska and offered a second chance at love. (2019, PG, 95min) ★★
9.00 **One Summer** Drama starring Sam Page and Sarah Drew. A widower returns to his wife's home town and decides to restore the local lighthouse to its former glory. With Madeline Grace Popovich and Gavin Borders (2021, 12, 84min) ★★

11.00 **Love in the Sun** Romantic drama. (2019, PG, 90min) ★★
1.00 AM **Redemption in Cherry Springs** Mystery drama. (2021, PG, 84min) ★★
3.00 **to 5.00** AM **The Wedding Ring**

+1 hour 326 420

FILMS ON OTHER CHANNELS

6pm TILL LATE

9.00 PM **Casino Royale** *ITV4* James Bond action thriller portraying the early career of Ian Fleming's celebrated spy, starring Daniel Craig. James Bond seeks to bankrupt a terrorist banker by beating him in a high-stakes poker game. ★★★★
10.00 **Megaboa** *Syfy* Action thriller starring Eric Roberts. Students head into the Colombian rainforest to look for cave art but instead they run into a giant, bloodthirsty snake. ★★
10.05 **Knocked Up** *Sky Showcase* Romantic comedy starring Seth Rogen and Katherine Heigl. An unemployed slacker gets a gorgeous TV reporter pregnant during a drunken one-night stand. ★★★★
11.10 **Gifted** *4Seven* Drama starring Chris Evans. A single man attempts to raise his child prodigy niece. ★★★★
11.15 **Busby** *Sky Documentaries* Profile of ex-Manchester United manager Matt Busby. ★★★
1.15 AM **Fire in Babylon** *Sky Documentaries* Sports documentary. ★★★

TUESDAY Sport

24 May

Sky Sports Main Event

401 401 859 | 511 501 | 420 440

- **6.00** AM **Sky Sports News**
- **7.00** **Good Morning Sports Fans** News on today's early stories and a look at the back pages.
- **7.30** **Early Kick-Off**
- **8.00** LIVE **Super Rugby Moana Pasifika v Western Force.** The rugby union match from Mt Smart Stadium. Kick-off is at **8.05am**.
- **10.00** **The Football Show** A round-up of the latest sports news.
- **11.00** LIVE **Women's T20 Challenge** The second match of the Women's T20 Challenge, taking place at Maharashtra Cricket Association Stadium, Pune.
- **2.50** PM LIVE **Indian Premier League** Coverage of the first qualifier which takes place Eden Gardens, Kolkata between the first and second-placed teams.
- **7.00** **Sky Sports News** Round-up of the latest sports news.
- **12.00** M'T **Total Access** A round-up of the latest NFL news.
- **1.00** AM **Sky Sports News**
- **2.00** LIVE **NBA Basketball** Coverage of a game from the Western Conference Finals.
- **4.30** **to 6.00** AM **Sky Sports News**

Sky Sports Premier League

402 402 860 | 512 502 | 421 441

- **6.00** AM **PL Greatest Games**
- **7.00** **PL Legends: Thierry Henry**
- **7.30** **PL Legends: Ruud van Nistelrooy**
- **8.00** **Best PL Goals: Liverpool**
- **8.30** **Best PL Goals: Chelsea**
- **9.00** **Premier League 100 Club**
- **10.00** **The Football Show**
- **12.00** NOON **Gary Neville's Soccerbox**
- **1.00** PM **Premier League Years**
- **3.00** **PL Greatest Games**
- **4.00** **PL Best Goals 08/09**
- **5.00** **Premier League 100 Club**
- **6.00** **PL Legends: Paul Ince**
- **6.30** **Soccer AM: The Best Bits**
- **7.00** **Premier League Review**
- **8.00** **Soccer AM: The Best Bits**
- **8.30** **Gary Neville's Soccerbox** The presenter talks to Alan Shearer.
- **9.00** **Premier League Review** A look back at Sunday's action.
- **10.00** **Premier League Icons**
- **10.30** **PL Retro** Chelsea v Manchester United from 2006.
- **12.30** AM **Premier League Icons**
- **1.00** **Premier League Years**
- **3.00** **PL Greatest Games**
- **4.00** **PL Best Goals 98/99**
- **5.00** **Best PL Goals: Newcastle**
- **5.30** **to 6.00** AM **PL 100 Club: Harry Kane**

Sky Sports Football

403 403 861 | 513 503 | 422 442

- **6.00** AM **SPFL** Rangers v Celtic.
- **6.30** **Championship Season Review 13/14** A look back at the season.
- **7.30** **SPFL Highlights**
- **7.45** **EFL Greatest Games**
- **8.15** **SPFL Greatest Games**
- **8.30** **SPFL Highlights**
- **9.00** **EFL Highlights**
- **10.30** **SPFL Highlights**
- **11.00** **Championship Season Review 14/15** A look back at the season.
- **12.00** NOON **EFL Cup Retro**
- **2.45** PM **EFL Cup Retro 11**
- **4.45** **SPFL Highlights**
- **5.00** **EFL Highlights**
- **6.00** **Championship Season Review 17/18** The 2017/18 season.
- **7.00** **EFL Play Off Final C'Ship 17/18** Aston Villa v Fulham.
- **8.00** **EFL Play Off Final L1 17/18**
- **9.00** **EFL Play Off Final L2 17/18**
- **10.00** **EFL Cup Final 18**
- **10.30** **Bundesliga Special: Champions**
- **11.00** **EFL Greatest Games**
- **12.00** M'T **Retro C'Ship SF 19**
- **2.00** AM **Championship Season Review 19/20**
- **3.00** **EFL Play Off Final C'Ship 17/18**
- **4.00** **EFL Play Off Final L1 17/18**
- **5.00** **to 6.00** AM **EFL Play Off Final League 2 17/18**

Sky Sports Cricket

404 404 862 | 514 504 | 423 443

- **6.00** AM **IPL** Back-to-back action.
- **10.50** LIVE **Women's T20 Challenge** The second match of the Women's T20 Challenge, taking place at Maharashtra Cricket Association Stadium, Pune.
- **2.50** PM LIVE **Indian Premier League** Coverage of the first qualifier, which takes place at Eden Gardens, Kolkata between the first and second-placed teams.
- **7.00** **T20 Blast 2006** Leicestershire Foxes v Notts Outlaws.
- **7.15** **Vitality T20 Blast Cricket** Action from Sussex v Hampshire in the 2004 competition.
- **7.45** **Best of T20 Blast Finals Day**
- **8.00** **2018 T20 Blast Final** Action from the showpiece match between Worcestershire Rapids and Sussex Sharks at Edgbaston.
- **9.00** **IPL** Highlights of the first qualifier.
- **10.00** **T20 Blast 2019 Final Highlights** Worcestershire Rapids v Essex Eagles in the 2019 final.
- **11.00** **IPL** Highlights of the first qualifier.
- **12.00** M'T **Women's T20 Challenge**
- **4.00** AM **Vitality T20 Blast Cricket**
- **5.00** **2015 T20 Blast Final**
- **5.40** **to 6.00** AM **Best of T20 Blast Finals Day**

Sky Sports Golf

405 405 863 | 515 505 | 424 444

- **6.00** AM **Best of the Open Zone 2017**
- **7.00** **British Masters Masterclass**
- **8.00** **Golf Academy**
- **9.00** **School of Golf**
- **10.00** **Nick Dougherty's Tee Time Tips**
- **11.00** **PGA Championship Golf**
- **12.00** NOON **Ladies European Tour Golf** The first stage of the Aramco Team Series in Bangkok.
- **1.00** PM **Legends Tour Golf**
- **2.00** **Golf Academy**
- **3.00** **School of Golf**
- **4.00** **Best of the Open Zone 2017**
- **5.00** **British Masters Masterclass**
- **6.00** **Nick Dougherty's Tee Time Tips**
- **7.00** **How the 2010 Ryder Cup Was Won** A review of the 38th staging of the biennial golf team event between Europe and the USA.
- **9.00** **PGA Championship Golf** Day four of the Major from Oklahoma.
- **10.00** **Golf Academy**
- **11.00** **Best of the Open Zone 2017**.
- **12.00** M'T **Nick Dougherty's Tee Time Tips** Expert advice.
- **1.00** AM **British Masters Masterclass**
- **2.00** **How the 2010 Ryder Cup Was Won** From Celtic Manor Resort.
- **4.00** **Nick Dougherty's Tee Time Tips**
- **5.00** **to 6.00** AM **Best of the Open Zone 2017**

BT Sport 1

413 413 870 | 527 | 408 430

- **6.00** AM **BT Sport Goals Reload**
- **6.30** **Europa League Magazine**
- **7.00** **WWE NXT UK**
- **8.00** **Premier League Review**
- **9.00** **ESPN FC** Football news.
- **9.30** **Gallagher Premiership Rugby Highlights** The latest action.
- **11.00** **Allianz Women Premier 15s**
- **1.00** PM **Hockey**
- **5.00** **BT Sport Goals Reload**
- **5.15** **Europa League Magazine**
- **5.45** **ESPN FC** Football news.
- **6.15** **Premier League Review** Action from the final day of the season.
- **7.15** LIVE **Vanarama National League** Elimininator B between the teams that finished fourth and seventh. Kick-off **7.45pm**.
- **10.00** **Premier League Reload**
- **10.15** **Rio Ferdinand's Between the Lines**
- **10.45** **Immortals**
- **11.00** **PSA Squash**
- **12.00** M'T **WWE NXT Highlights**
- **1.00** AM LIVE **WWE NXT** The next generation of wrestling stars showcase their talents.
- **3.15** **Ariel Helwani Meets**
- **3.45** **BT Sport Goals Reload**
- **4.00** **to 6.00** AM **30 for 30: One and Not Done**

BT Sport 2

414 414 871 | 528 | 409 431

- **6.00** AM **FA Vase** Action from Newport Pagnell v Littlehampton.
- **7.30** **FA Trophy** Bromley v Wrexham.
- **9.00** **AFL** Recent action.
- **11.00** **FIM JuniorGP Championship**
- **2.45** PM **FIM Enduro World Championship** The latest action.
- **3.15** **BT Sport Goals Reload**
- **3.30** **Badminton** Action from the Finals of the Thailand Open.
- **5.30** **Michelin Le Mans Cup Highlights** All the action from the latest round in Imola, Italy.
- **6.00** **European Le Mans Series Highlights** The best action from the latest round in Imola, Italy.
- **7.00** **Motorsport: DTM** Action from Lausitzring, Germany.
- **8.00** **UEFA Europa League Magazine**
- **9.00** **WWE Monday Night Raw**
- **11.30** **Premier League World** A round-up of the latest news.
- **12.00** M'T **UEFA Europa League Magazine** Preview of the UEFA Europa Conference League Final.
- **12.30** AM LIVE **MLB St. Louis Cardinals v Toronto Blue Jays.** Coverage of the inter-league match from Busch Stadium. Start-time is at **12.45am**.
- **4.00** **to 6.00** AM **Classic MOTD**

BT Sport 3

417 417 874 | 529 | 410 432

- **6.00** AM **Ligue 1** Triple bill of action.
- **9.00** **UEFA Champions League Magazine** News and action.
- **9.30** **Champions League Final 1993**
- **10.00** **Champions League Final 1994**
- **10.30** **Champions League Final 1995**
- **11.00** **Champions League Final 1996**
- **11.30** **Champions League Final 1997**
- **12.00** NOON **Champions League Final 1998** Real Madrid v Juventus.
- **12.30** PM **Champions League Final 1999** Action from Manchester United v Bayern Munich.
- **1.00** **Champions League Final 2000**
- **1.30** **Rio Ferdinand's Between the Lines**
- **2.00** **Ligue 1** Triple bill of action.
- **5.00** **BT Sport Fight Night** Action from Brad Foster v Ionut Baluta.
- **7.00** **National Futsal Series** Action from the Grand Finals.
- **9.00** **UEFA Europa League Magazine**
- **9.30** **BT Sport Films** The story of UFC star Molly McCann.
- **10.30** **UFC** Holly Holm v Ketlen Vieira.
- **1.30** AM **UFC Main Event**
- **2.30** **Ligue 1 Highlights**
- **3.30** **MotoE Highlights**
- **4.00** **Gallagher Premiership Rugby Highlights** The latest action.
- **5.30** **to 6.00** AM **Rugby Stories**

Sky Sports Action

407 407 865 | 517 507 | 426 446

- **6.00** AM **NFL: America's Game** A look at Green Bay Packers' 2010 Super Bowl success.
- **7.00** **NFL Bitesize Highlights**
- **7.15** **Top Rank Boxing Archive** Davey Moore v Roberto Duran.
- **8.00** LIVE **Super Rugby Moana Pasifika v Western Force.** The rugby union match from Mt Smart Stadium. Kick-off **8.05am**.
- **10.00** **Top Rank Boxing Archive**
- **11.30** **NFL Bitesize Highlights**
- **12.00** NOON **Good Morning Football**
- **3.00** PM **Premier League Darts** Night 15 from The O2 in London.
- **6.30** **NFL Bitesize Highlights**
- **7.00** **NBC's Pro-Football Talk** With Mike Florio and Chris Simms.
- **9.00** **Sail GP** A review of the latest action from Bermuda.
- **9.30** **Top Rank Boxing Archive** Erik Morales v Marco Barrera from 2000, which served as the first in a trilogy of fights between the two.
- **10.45** **Top Rank Boxing Archive** Iran Barkley v Roberto Duran.
- **12.00** M'T **Total Access** A round-up of the latest NFL news.
- **1.00** AM **NFL: A Football Life**
- **2.00** **Premier League Darts**
- **5.30** **to 6.00** AM **Darts Gold**

Sky Sports Mix

416 416 873 | 520 510 | 429 449

- **6.00** AM **Fighting Fit 2020**
- **7.00** **Fit In 5**
- **7.30** **My Icon**
- **8.00** **Drone Racing League**
- **10.00** **Netball Superleague**
- **12.00** NOON **Formula 1**
- **1.00** PM **Formula 1** Miami Grand Prix.
- **2.00** **Formula 1** Highlights of the Emilia Romagna Grand Prix.
- **3.00** **Fighting Fit 2020**
- **4.00** **Fit In 5**
- **4.30** **My Icon**
- **5.00** **Formula 1** The Miami Grand Prix.
- **6.00** **Formula 1** The Spanish Grand Prix.
- **7.00** **Netball Superleague** London Pulse v Manchester Thunder.
- **9.00** **Formula 1** The Miami Grand Prix, the fifth round of the season, which took place at Miami International Autodrome in Florida.
- **10.00** **Formula 1** Highlights of the Spanish Grand Prix, the sixth round of the season at Circuit de Barcelona-Catalunya.
- **11.00** **Drone Racing League** Action from FedEx Forum in Memphis.
- **12.00** M'T **Drone Racing League**
- **1.00** AM **Formula 1**
- **2.00** **Netball Superleague**
- **4.00** **to 6.00** AM **Drone Racing League**

BT Sport/ESPN

423 423 876 | 530 | 411 434

- **6.00** AM **ESPN FC** Football news.
- **6.30** **ESPN SportsCenter**
- **6.45** **Around the Horn**
- **7.15** **Pardon the Interruption**
- **7.45** **ESPN SportsCenter**
- **8.00** **NCAA Baseball** Action from Alabama Crimson Tide v Arkansas Razorbacks.
- **11.00** **MLB Quick Pitch**
- **12.00** NOON **ESPN FC** Football news.
- **12.30** PM **ESPN SportsCenter**
- **12.45** **NCAA Baseball** Vanderbilt Commodores v LSU Tigers.
- **3.45** **MLB** Washington Nationals v Los Angeles Dodgers.
- **6.45** **ESPN SportsCenter** Phil Murphy looks at the news of the day.
- **7.00** **NHRA Drag Racing Highlights** The NHRA Virginia Nationals.
- **8.00** **MLB Quick Pitch** MLB action.
- **9.00** **Around the Horn**
- **9.30** **The Last Dance**
- **2.30** AM **Pardon the Interruption**
- **3.00** **World Series of Poker**
- **5.00** **to 6.00** AM **World of X Games**

Eurosport 1

410 410 868 | 521 | 412 435

- **7.30** AM **Roland-Garros**
- **9.30** LIVE **Roland-Garros** Coverage of the third day of the French Open at Roland Garros in Paris, where the men's and women's first-round matches continue.
- **1.00** PM LIVE **Roland-Garros** Continued coverage of the third day's play of the French Open from Roland Garros in Paris.
- **7.30** LIVE **Roland-Garros** Continued coverage of the third day's play of the French Open from Roland Garros in Paris.
- **11.15** **Roland-Garros** Action from day three of the French Open.
- **1.15** AM **Roland-Garros** Simona Halep v Jelena Ostapenko in the 2017 women's singles final.
- **1.30** **Olympics: Legends Live On**
- **2.00** **Roland-Garros**
- **4.00** **Cycling: Giro d'Italia**
- **5.00** **Giro d'Italia: The Breakaway**
- **5.30** **to 6.30** AM **Fencing: Grand Prix Series**

Eurosport 2

411 411 869 | 522 | 413 436

- **6.30** AM **World Superbikes**
- **7.25** **World Superbikes Extra**
- **8.20** **Cycling: Giro d'Italia**
- **9.15** **Giro d'Italia: The Breakaway**
- **9.45** LIVE **Cycling: Giro d'Italia** Coverage of stage 16 of the Grand Tour race, featuring a 200km route from Salo to Aprica.
- **4.45** PM LIVE **Roland-Garros** Coverage of the third day of the French Open at Roland Garros, where the men's and women's first-round matches continue.
- **9.00** **Cycling: Giro d'Italia** Action from stage 16 of the race.
- **10.00** **Giro d'Italia: The Breakaway**
- **10.30** **World Superbikes**
- **11.30** **Cycling: Giro d'Italia**
- **12.30** AM **Giro d'Italia: Breakaway**
- **1.00** **Formula E** The Mexico City ePrix.
- **2.00** **Cycling: Giro d'Italia**
- **3.00** **Giro d'Italia: The Breakaway**
- **3.30** **Olympic Games: From the Top**
- **4.30** **World Superbikes**
- **5.30** **to 6.30** AM **Formula E**

Sky Sports Arena

408 408 866 | 518 508 | 427 447

- **6.00** AM **Super League Highlights**
- **6.15** **WNBA**
- **8.00** **Netball Superleague**
- **10.00** **NBA Basketball**
- **12.00** NOON **Drone Racing League**
- **1.00** PM **NBA Basketball**
- **3.00** **Super League Highlights**
- **3.30** **Drone Racing League**
- **4.30** **Netball Superleague** London Pulse v Manchester Thunder.
- **6.30** **NBA GameTime**
- **7.00** **NBA Basketball** A replay of a game from the NBA play-offs.
- **9.00** **NBA Heatcheck**
- **10.00** **Jason Robinson: Tackling Diversity** The rugby star discusses his experiences of race in sport.
- **10.30** **Super League Highlights**
- **12.00** M'T **NBA Basketball**
- **2.00** AM LIVE **NBA Basketball** Coverage of a game from the Western Conference Finals.
- **4.30** **High Tops**
- **5.00** **to 6.00** AM **Super League's Supermen**

Sky Sports F1

406 406 864 | 516 506 | 425 445

- **6.00** AM **F1: Best of 2021**
- **9.30** **Legends of F1**
- **10.00** **Ferrari Challenge Europe**
- **11.00** **Formula 1**
- **12.25** PM **Formula 1** Another chance to see the Spanish Grand Prix at Circuit de Barcelona-Catalunya.
- **2.30** **Formula 1** Reaction and analysis.
- **3.30** **The Notebook**
- **4.00** **Formula 2 Championship**
- **5.00** **F1 Rivalries**
- **5.05** **Golf with Carlos & Lando**
- **5.15** **Formula 2 Championship**
- **6.30** **Formula 3 Championship**
- **7.25** **Ted & the VR Car**
- **7.30** **Formula 3 Championship**
- **8.25** **Lando's Insta**
- **8.30** **Box Box Box: Red Bull's First Win** Red Bull Racing's first victory.
- **9.00** **Indycar** Action from the qualifying for the Indianapolis 500.
- **10.00** **Formula 1** Spanish Grand Prix.
- **11.00** **Indycar** As shown at 9.00pm.
- **12.00** M'T **Formula 1**
- **1.00** **to 6.00** AM **F1: Best of 2021**

SKY HD SD | VIRGIN HD | BT HD

Wednesday 25 May

Evening Planner

Documentary

Britain's Beautiful Rivers with Richard Hammond
More4, 9pm
The Grand Tour presenter changes gear, exploring the importance of our rivers

Factual

Grayson's Art Club: Queen's Jubilee Special
C4, 10pm
Grayson and Philippa Perry make art inspired by the Queen and the Jubilee

OnDemand

Disney+

Wu-Tang: An American Saga
Available today
Drama about a group of young men torn between music and crime in 1990s New York

OnDemand

NETFLIX

Somebody Feed Phil
Available today
Phil Rosenthal returns for a fifth series, sampling delicacies and culture from around the globe

SKY EVENING TIME	7.00PM	7.30PM	8.00PM	8.30PM	9.00PM	9.30PM	10.00PM	10.30PM
FAVOURITES								
101 BBC1	7.00 Chelsea...	7.30 EastEnders	8.00 The Repair Shop		9.00 The Great British Sewing Bee		10.00 News; Local News	10.35 Weather
102 BBC2	7.00 Nadiya's Time...	7.30 Between the...	8.00 Chelsea Flower Show		9.00 DNA Family Secrets		10.00 Inside No. 9	10.30 Newsnight
103 ITV	◂ 6.30 News	7.30 Emmerdale	8.00 Coronation Street		9.00 Long Lost Family: Born Without Trace		10.00 News; Local News	
104 CHANNEL 4	7.00 News		8.00 Location, Location, Location		9.00 George Clarke's Flipping Fast		10.00 Grayson's Art Club: Queen's Jubilee...	
105 CHANNEL 5	7.00 Secrets of the Fast Food Giants		8.00 Police Interceptors		9.00 The Chernobyl Disaster: Firestorm		10.00 Draining Alcatraz: The Impossible...	
106 SKY SHOWCASE	7.00 The Simpsons		8.00 DC's Legends of Tomorrow		9.00 The Blacklist		10.00 Mother Teresa: For the Love of God?	
ENTERTAINMENT								
117 BBC3	7.00 Race Across the World		8.00 Glow Up: Britain's Next Make-Up Star		9.00 Film: Crazy Rich Asians			
116 BBC4	7.00 Great British...	7.30 The Flying...	8.00 The Story of Scottish Art		9.00 The Hermit of Treig		10.00 Cathy Come Home	
118 ITV2	7.00 Superstore		8.00 Bob's Burgers		9.00 Family Guy			
136 MORE4	◂ 6.55 The Block: Big Renovation...		7.55 Escape to the Chateau		9.00 Britain's Beautiful Rivers...		10.00 Britain's Most Beautiful Landscapes...	
135 E4	7.00 Hollyoaks	7.30 Teen Mum...	8.00 Below Deck		9.00 Brooklyn Nine-Nine		10.00 Derry Girls	
107 SKY WITNESS	7.00 Nothing to Declare		8.00 Blue Bloods		9.00 Grey's Anatomy		10.00 Station 19	
108 SKY ATLANTIC	◂ 6.50 The Affair		7.55 Game of Thrones		9.00 Raised by Wolves		10.05 Devils	
110 GOLD	7.00 The Good Life	7.40 Dad's Army			9.00 Mrs Brown's Boys			10.20 Not Going Out
111 DAVE	7.00 Whose Line Is It Anyway? USA		8.00 Travel Man: 48 Hours in...		9.00 QI XL		10.00 Hypothetical	
119 ITV3	◂ 6.55 Heartbeat		8.00 Lewis				10.00 DCI Banks	
120 ITV4	7.00 Cycling: Tour Series		8.00 World Rally Championship Highlights		9.00 Film: RoboCop 3			
112 COMEDY CENTRAL	7.00 Friends				9.00 Film: The Five-Year Engagement			
152 SYFY	7.00 Quantum Leap		8.00 Warehouse 13		9.00 Grimm		10.00 Penny Dreadful: City of Angels	
113 SKY MAX	7.00 Stargate SG-1		8.00 DC's Legends of Tomorrow		9.00 The Blacklist		10.00 The Ultimate Action Movies	
132 ALIBI	7.00 Rizzoli & Isles		8.00 Hudson & Rex		9.00 The Coroner		10.00 Death in Paradise	
130 SKY ARTS	7.00 Landscape Artist of the Year 2015		8.00 The Prince's Master Crafters...		9.00 Suburban Steps to Rockland: The Story of the Ealing Club			
DOCUMENTARY								
125 DISCOVERY	7.00 Supertruckers		8.00 Kindig Customs		9.00 Deadliest Catch		10.00 Deadliest Catch: Bloodline	
162 ANIMAL PLANET	7.00 Life at Vet University		8.00 Chasing Ocean Giants				10.00 Alaskan Bush People	
129 NAT GEO	7.00 Air Crash Investigation		8.00 Primal Survivor: Escape The Amazon		9.00 Dutch Caribbean Coastguards		10.00 Car S.O.S.: Ultimate Countdown	
123 SKY HISTORY	7.00 Forged in Fire		8.00 Swamp People: Serpent Invasion		9.00 The Curse of Oak Island		10.00 World's Greatest Treasure Mysteries	
155 YESTERDAY	7.00 Bangers and Cash		8.00 World's Most Dangerous Roads		9.00 Bangers and Cash			
121 SKY DOCS	7.10 The Movies		8.00 The Seventies		9.00 Putin's Obsession: The Fight For...		10.00 Mother Teresa: For the Love of God?	
FILMS - Sky Cinema								
301 PREMIERE	◂ 5.55 12 Mighty Orphans		8.00 Deadlock				10.00 Halloween Kills	
303 HITS	◂ 6.00 Elysium		8.00 Batman v Superman: Dawn of Justice					10.30 Don't Breathe...
304 GREATS	◂ 5.50 Indiana Jones and the Last Crusade		8.00 No Country for Old Men				10.05 Chinatown	
305 ANIMATION	◂ 6.35 Madagascar		8.05 Spirit: Stallion of the Cimarron		9.35 Open Season			
306 FAMILY	◂ 6.45 Stardust				9.00 Spy Kids			10.35 Hook
307 ACTION	◂ 5.55 SAS: Red Notice		8.00 Dead Man Down				10.00 The Running Man	
308 COMEDY	◂ 5.55 Talladega Nights: The Ballad of...		8.00 How to Lose a Guy in 10 Days				10.00 The Other Guys	
309 THRILLER	◂ 6.25 Tenet				9.00 The Green Mile			
310 DRAMA	◂ 6.10 Eternal Sunshine of the Spotless...		8.00 Philadelphia					10.20 Staying Alive
311 SCI-FI	◂ 6.10 In The Earth		8.00 The Forever Purge				10.00 The Devil's Rejects	
302 ULTIMATE ACTION	◂ 6.20 Nobody		8.00 The Bourne Legacy					10.15 Fast & Furious 9
313 FILM4	◂ 6.45 Star Trek: Generations				9.00 The Predator			
315 TCM MOVIES	◂ 5.50 The Outriders	7.50 Bandits of the West			9.00 47 Ronin			
SPORT								
401 MAIN EVENT	7.00 Vitality T20 Blast Cricket – Live: Kent Spitfires v Somerset							10.30 News
402 PREMIER LEAGUE	7.00 Premier League World		8.00 Gary Neville's Soccerbox		9.00 Premier League World		10.00 PL Icons	10.30 PL Retro
403 FOOTBALL	7.00 EFL						10.00 EFL Cup Final 19	
404 CRICKET	◂ 6.30 Vitality T20 Blast Cricket – Live: Kent Spitfires v Somerset							10.30 IPL
413 BT SPORT 1	◂ 6.00 BT Sport...	7.30 UEFA Europa Conference League – Live: AS Roma v Feyenoord (Kick-off 8.00)						10.30 Football's On
414 BT SPORT 2	◂ 6.30 PL World	7.30 PSA Squash Highlights		8.30 The Aussie Rules Show		9.30 UFC: The Ultimate Fighter		10.30 Ligue 1...

◂ Denotes programmes starting before 7.00pm † Regions vary

WEDNESDAY

ONLY 17p AN ISSUE
SUBSCRIPTION OFFER: 6 ISSUES FOR £1*
Simply visit: www.tvandsatsubs.com/X194
*Terms & conditions: magazinesdirect.com/terms.

Wednesday

BBC1

101 101/115 801 | 101 101 | 1 101 | 101 101/106

6.00 AM **Breakfast** (S)
9.15 **Morning Live** New edition (S)
10.00 **For Love or Money** (S)(R)
10.45 **Rip Off Britain** (S)(R)
11.15 **Homes Under the Hammer** (S)(R)
12.15 PM **Bargain Hunt** (S)(R)(AD)
1.00 **BBC News** (S)
1.30 **Local News** (S)
1.45 **Doctors** (S)(AD)
2.15 **Five Bedrooms** New episode *Nine Carats:* 3/8. Heather's world is blown apart when she learns of Ben's betrayal. (S3) (S)(AD)
3.00 **Escape to the Country** (S)(R)
3.45 **Chelsea Flower Show** New edition 6/15. Mark Lane offers advice on borders. (S)
4.30 **The Bidding Room** (S)(R)
5.15 **Pointless** New edition Quiz. (S)
6.00 **BBC News** (S)
6.30 **Local News** (S)

9.00 The Great British Sewing Bee

7 PM

7.00 **Chelsea Flower Show** New edition 7/15. Featuring the launch of the BBC/RHS People's Choice Award. (S)
■ Continues on BBC2
7.30 **EastEnders** Callum confronts Lewis. (S)(AD)

8 PM

8.00 **The Repair Shop** New edition 3/14. Jay Blades and the team of experts try to restore diver Jack Laugher's two Olympic medals, a musical jewellery box, a mythical creature and a hammer that helped make a home. (S)(AD)

9 PM

9.00 **The Great British Sewing Bee** New edition 5/10. The amateur sewers follow the pattern for a sailor suit for children's week, create an out-of-school garment from old school uniforms and make fancy dress Halloween outfits. (S)(AD)

10 PM

10.00 **BBC News** (S)
10.30 **Local News** (S)
10.40 **Peacock** 2/3. Andy decides to apply for the head trainer job and sets his sights on making things serious with Carly. (S1) (S)(R)(AD)
11.10 **DIY SOS: The Big Build** 3/5. Nick Knowles and the team set to work on an charity-owned adventure playground in Southmead, Bristol, which has fallen into disrepair and is now unfit for purpose, transforming it for generations to come. (S)(R)
12.10 AM **Weather for the Week Ahead** Seven-day forecast. (S)
12.15 **to 6.00** AM **BBC News** (S)

BBC2

102 102/115 802 | 102 102 | 2 102 | 102 102/106

6.15 AM **Homes Under the Hammer** (R)
7.15 **Escape to the Country** (S)(R)
8.00 **Sign Zone: Our Changing Planet** 1/2. The fight to save our planet's most threatened ecosystems. (S)(R)
9.00 **BBC News** (S)
11.15 **Politics Live** (S)
1.00 PM **Ready Steady Cook** (S)(R)
1.45 **Eggheads** Quiz show. (S)(R)
2.15 **James Martin: Home Comforts** Pick-me-up recipes. (S)(R)(AD)
3.00 **Britain in Bloom** (S)(R)
3.30 **Murder, Mystery and My Family** Investigating the 1926 death of a Leeds landlady. (S)(R)(AD)
4.15 **Interior Design Masters with Alan Carr** Holiday villas. (S)(R)(AD)
5.15 **Flog It!** Unseen finds. (S)(R)
6.00 **Richard Osman's House of Games** Game show. (S)(R)
6.30 **Animal Park** (S)(R)(AD)

9.00 DNA Family Secrets

7 PM

7.00 **Nadiya's Time to Eat** 3/6. Time-saving recipes for an easy end to the day. (S)(R)(AD)
7.30 **Between the Covers** New edition 3/7. With Richard E Grant, Deborah Meaden, Sukh Ojla and Stephen Bailey. (S)

8 PM

8.00 **Chelsea Flower Show** New edition 8/15. Monty Don and Joe Swift take a look at some of the smaller gardens featured in the show, and Carol Klein reveals the winner of the Platinum Jubilee Award. (S)
■ Continues tomorrow on BBC1

9 PM

9.00 **DNA Family Secrets** New edition 3/6. Forty-six-year-old Mel found out as a teenager that she was conceived using a sperm donor, and now wants to see if she can find her biological father's identity by decoding her DNA. (S)(AD)

10 PM

10.00 **Inside No. 9** New episode *A Random Act of Kindness:* 5/6. A woman and her son encounter a mysterious stranger. (S7) (S)(AD)
10.30 **Newsnight** (S)
11.10 **Weather** (S)
11.15 **Unspun World with John Simpson** New edition The week's major global news stories. (S)
11.45 NEW **Haftar's Russian Mercenaries** Uncovering evidence of war crimes carried out in Libya by Russian mercenaries. (S)
12.40 AM **Sign Zone: Idris Elba's Fight School** 3/5. (S)(R)(AD)
1.40 **Sign Zone: Fergal Keane: Living with PTSD** Documentary. (S)(R)
2.40 **to 6.30** AM **Previews** (S)

ITV

103 103/176 803 | 103 103/113 | 3 103 | 103 111

6.00 AM **Good Morning Britain** (S)
9.00 **Lorraine** (S)
10.00 **This Morning** (S)
12.30 PM **Loose Women** (S)
1.30 **ITV News** (S)
1.55 **Local News** (S)
2.00 **Dickinson's Real Deal** David and the team visit Bridlington, where Alys Dobbie is given a run for her money in one of the longest haggles in history. (S)(R)(AD)
3.00 **Tenable** Warwick Davis hosts as five members of a bowling club from Surrey attempt to answer questions about top 10 lists. (S)(R)
4.00 **Tipping Point** New edition Game show hosted by Ben Shephard. (S)
5.00 **The Chase** New edition Quiz show hosted by Bradley Walsh. (S)
6.00 **Local News** (S)
6.30 **ITV News** (S)

9.00 Long Lost Family: Born...

7 PM

7.30 **Emmerdale** Leyla is feeling frustrated, Charity is stunned by Noah's plan, and David makes a grand romantic gesture. (S)(AD)

8 PM

8.00 **Coronation Street** After a row with Tyrone, Phill asks Fiz to marry him, Summer starts to panic over her blood sugar levels, and Toyah takes a call requesting an urgent meeting regarding Elsie. (S)(AD)

9 PM

9.00 **Long Lost Family: Born Without Trace** Series finale 3/3. Heart-wrenching news awaits a woman discovered as a newborn baby on the steps of a tower block, while a man hopes DNA can help him find his roots. (S)(AD)

10 PM

10.00 **ITV News** (S)
10.30 **Local News** (S)
10.45 **Peston** Political magazine hosted by Robert Peston, featuring interviews with MPs, topical guests and cultural figures. (S)
11.40 **Motorsport: British Touring Car Championship** Steve Rider presents action from the fourth, fifth and sixth races of the season from Brands Hatch. (S)(R)
12.55 AM **Shop: Ideal World**
3.00 **The Switch** Quiz show hosted by Sanjeev Bhaskar. (S)(SL)(R)
3.50 **Unwind with ITV** (S)
5.05 **to 6.00** AM **Tipping Point** Arcade-themed quiz hosted by Ben Shepherd. (S)(SL)(R)

+1 hour | 203 | 114 | 35 | 112

CHANNEL 4

104/108 104/138 | 104 104/141 | 4 104 | 104

6.05 AM **Countdown** (S)(R)
6.45 **Cheers** 10&11/25. (S6) (S)(R)
7.40 **The King of Queens** (S)(R)(AD)
9.00 **Frasier** 1-3/25. (S11) (S)(R)(AD)
10.30 **Undercover Boss USA** (S)(R)
11.25 **News** (S)
11.30 **Couples Come Dine with Me** From the west of Scotland. (S)(R)
12.30 PM **Steph's Packed Lunch** New edition Magazine. (S)
2.10 **Countdown** New edition (S)
3.00 **A Place in the Sun** (S)(R)
4.00 **The Great House Giveaway** New edition Two strangers renovate a house in Tonypandy. (S)
5.00 **Sun, Sea and Selling Houses** A Bolton couple want a property with a rooftop solarium. (S)(R)
6.00 **The Simpsons** (S)(R)(AD)
6.30 **Hollyoaks** Ollie prepares to reunite with his estranged son. (S)(AD)

9.00 George Clarke's Flipping Fast

7 PM

7.00 **News** (S)

8 PM

8.00 **Location, Location, Location** New edition Kirstie Allsopp and Phil Spencer search Bristol with Josh and Anna, who are hoping to buy their first home together, and Sue and Samira, who are moving to a city they barely know. (S)

9 PM

9.00 NEW SERIES **George Clarke's Flipping Fast** 1/6. Reality challenge in which six would-be property developers are given a £100,000 investment and compete to make the biggest profit in 12 months. (S)(AD)

10 PM

10.00 NEW **Grayson's Art Club: Queen's Jubilee Special** Grayson Perry presents a one-off edition to mark the Platinum Jubilee, asking viewers to make artworks that celebrate the Queen and her contribution to national life. (S)(AD)
11.05 **Spreadsheet** New episodes 3&4/8. Double bill. (S1) (S)(AD)
12.10 AM **Ramsay's Kitchen Nightmares USA** (S)(R)
1.00 **Come Dine with Me** (S)(R)
1.55 FILM **The Purge: Election Year** Horror sequel starring Frank Grillo. (S)(SL) (2016, 15, 110min) ★★★
3.45 **Dispatches: MPs Under Threat** (R)
4.15 **How Healthy Is Your Gut?** (SL)(R)
5.10 **to 6.05** AM **Location, Location, Location** (S)(R)

+1 hour | 204/208 | 142 | 15 | 121

(S) Subtitles (SL) Signing (R) Repeat (AD) Audio Description

CHANNEL 5

105 105 805 | 154 105 | 5 105 | 105 105

5.35 AM **Milkshake!**
9.15 **Jeremy Vine** (S)
12.15 PM **Shoplifters & Scammers: At War with the Law** (S)(R)
1.10 **News** (S)
1.15 **Home and Away** (S)
1.45 **Neighbours** (S)
2.15 NEW TO C5 **The Miss Teagarden Mysteries: The Honeymoon Murder** Drama with Candace Cameron Bure. *Previously on Movies 24.* (S)
4.00 **Bargain-Loving Brits in the Sun** New edition Fiona is busy baking cakes for a fundraising event for a local dog charity. (S)
5.00 **News** (S)
6.00 **Neighbours** Christabel is brought in for questioning, but justice eludes Harlow. (S)(R)
6.30 **Eggheads** Quiz show. (S)(R)

7.00 Secrets of the Fast Food...

7.00 **Secrets of the Fast Food Giants** Series finale 4/4. Presenter Alexis Conran takes a look behind the scenes at a branch of KFC. (S)
7.55 **News** (S)
8.00 **Police Interceptors** Series finale 15/15. Officers Jim Carrington and Lewis Marshall hunt down a familiar foe, while the knife crime team circle an estate, waiting for a suspected dealer to slip up. (S)
9.00 **The Chernobyl Disaster: Firestorm** New edition 2/3. With the reactor on fire and radiation spewing out, firefighters battle to bring the blaze under control. (S) ■ Concludes tomorrow
10.00 **Draining Alcatraz: The Impossible Escape** Documentary using visual effects to 'drain' the waters around Alcatraz island, revealing the secrets of San Francisco Bay. (S)(R)
11.05 **Porn Stars: Our Secret World** Documentary. (S)(R)
12.05 AM **Adults Only: Cam Girl Millionaires** Documentary. (R)
1.00 **LeoVegas Live Casino Show** (S)
3.00 **Entertainment News** (S)
3.10 **Litter Louts: At War with the Law** Documentary. (S)(R)
3.55 **My Mum's Hotter Than Me!** (R)
4.45 **Wildlife SOS** (S)(SL)(R)
5.10 **to 5.35** AM **House Doctor** (R)

+1 hour 205 | 155 | 46 | 128

SKY SHOWCASE

106 106 806 | 110 109 | 340 355

6.00 AM **The Early Rundown**
7.00 **Kay Burley**
8.00 **Malawi Wildlife Rescue** (S)(R)
9.00 **Nothing to Declare** (S)(R)
10.00 **Supergirl** 6/22. (S2) (S)(R)
11.00 **NCIS: Los Angeles** (S10) (S)(R)
1.00 PM **Hawaii Five-0** (S4) (S)(R)
2.00 **S.W.A.T.** 8/18. (S4) (S)(R)(AD)
3.00 **Modern Family** (S10) (S)(R)
4.00 **Will & Grace** (S8) (S)(R)
5.00 **The Simpsons** *Burger Kings:* Mr Burns begins selling plant-based burgers. (S)(R)
5.30 **The Fresh Prince of Bel Air** 4/26. Will takes his baby cousin to college with him. (S)(R) **6.00** 5/26. Geoffrey makes a confession. (S4) (S)(R)
6.30 **The Simpsons** *Bart Sells His Soul:* Bart sells his soul to Milhouse for $5. (S)(R)

9.00 The Blacklist

7.00 **The Simpsons** *Home Sweet Homediddly-Dum-Doodily:* Homer and Marge are accused of being bad parents. (S)(R) **7.30** *Lisa the Vegetarian:* A visit to a zoo prompts Lisa to become a vegetarian. (S)(R)
8.00 **DC's Legends of Tomorrow** New episode *Lowest Common Denominator:* 9/13. Gideon jumps the time machine into the Manor Dimension, where the crew of a 1990s reality show cause havoc. (S7)
9.00 **The Blacklist** New episode *The SPK (No178):* 3/22. A new case involving stolen artefacts reunites Red with a former Blacklister, while Aram faces a difficult decision. (S9)
10.00 **Mother Teresa: For the Love of God?** 3/3. An in-depth look at the life of the nun and missionary, who was canonised as a saint by Pope Francis in 2015. (S)(R)
11.05 **Tom Cruise: Movie Maverick** Alex Zane talks to the actor about *Top Gun: Maverick*, the legacy of the original film and the role that made him. (R)
12.05 AM **Caught on Dashcam** (R)
1.05 **The Force: North East** (S)(R)
2.00 **NCIS: Los Angeles** (S11) (S)(R)
3.00 **Hawaii Five-0** 17/22. (S4) (S)(R)
4.00 **S.W.A.T.** 8/18. (S4) (S)(R)(AD)
5.00 **to 6.00** AM **The Early Rundown**

+1 hour 206

LOCAL VARIATIONS

BBC1

SCOTLAND
Sky **951**, Virgin **862**, Freesat **960**
2.15pm Politics Scotland (S) **3.00-3.45** Five Bedrooms New episode (S) **12.10am** Debate Night (S)(R) **1.10** Weather for the Week Ahead (S) **1.15-6.00am** BBC News (S)

N. IRELAND
Sky **953**, Virgin **863**, Freesat **957**
10.40pm Nolan Live New edition (S) **11.40** Peacock (S)(R)(AD) **12.10am** DIY SOS: The Big Build (S)(R) **1.10-6.00am** BBC News (S)

WALES
Sky **952**, Virgin **864**, Freesat **964**
10.35pm BBC Wales Live New edition (S) **10.55** Weather (S) **11.05** Peacock (S)(R)(AD) **11.35** DIY SOS: The Big Build (S)(R) **12.35-6.00am** BBC News (S)

BBC2

N. IRELAND
Sky **972**, Freesat **969**
10.00-10.30pm Spotlight (S)(R) **11.15** Inside No. 9 New episode (S)(AD) **11.45** Unspun World with John Simpson New edition (S) **12.15-12.40am** BBC News (S)

WALES
Sky **971**, Freesat **971**
No variations

ITV

No variations

S4C

Sky **134**, Virgin **166**, Freesat **120**
6.00am Cyw **11.00** Dysgu Gyda Cyw **12.00noon** Newyddion S4C a'r Tywydd **12.05pm** Cegin Bryn: Yn Ffrainc **12.30** Garddio a Mwy **1.00** Prynhawn Da New edition **1.55** Newyddion S4C a'r Tywydd **2.00** LIVE Seiclo: Giro d'Italia **4.30** Peppa **4.35** Odo **4.45** Ahoi! **5.00** Stwnsh **6.00** Gwesty Parc y Stradey **6.30** Rownd a Rownd (AD) **6.57** Newyddion S4C **7.00** Heno New edition **7.30** Newyddion S4C a'r Tywydd **8.00** Pobol y Cwm New episode (AD) **8.25** Pethe (AD) **8.55** Newyddion S4C a'r Tywydd **9.00** Y Llinell Las Series finale **10.00** Seiclo: Giro d'Italia **10.30** Y Byd ar Bedwar **11.00-11.35pm** Dim Byd i'w Wisgo

TV&Satellite week
More channels than any other TV magazine

BBC3

117/141/173 | 107/157 | 23 109 | 179 107

BBC3 programmes start at 7.00pm

7.00 PM **Race Across the World** Dom and Lizzie fall over 24 hours behind their competitors.
7.55 **The Catch Up**
8.00 **Glow Up: Britain's Next Make-Up Star** New edition 3/8. The MUAs enter the world of special effects for Doctor Who.
9.00 FILM **Crazy Rich Asians** Romantic comedy based on Kevin Kwan's novel, starring Constance Wu. (2018, 12, 120min) ★★★★
10.50 **Conversations with Friends** 4/12. Frances and Nick begin an affair. **11.20** 5/12. Frances and Nick begin to grow closer. **11.50** 6/12. Frances is rushed to hospital. (S1)
12.20 AM **Glow Up: Britain's Next Make-Up Star**
1.20 **Gavin & Stacey**
2.20 **Dubai Hustle**
2.50 **Meet the Khans: Big in Bolton**
3.20 **Hot Cakes**
3.50 **to 4.00** AM **Press X to Continue**

BBC4

116 116 | 107/108 | 9/24 106 | 108

BBC4 programmes start at 7.00pm

7.00 PM **Great British Railway Journeys** Presenter Michael Portillo continues his travels in Greater London.
7.30 **The Flying Archaeologist** Ben Robinson flies over Hadrian's Wall to reveal a new view of its history.
8.00 **The Story of Scottish Art** Exploring Scottish art over the past 100 years.
9.00 NEW TO BBC4 **The Hermit of Treig** An elderly hermit questions whether he can live out his last years in the wilderness. *Previously on BBC Scotland.*
10.00 **Cathy Come Home** Ken Loach's gritty drama starring Carol White and Ray Brooks.
11.20 **Ken Loach in Conversation with Cillian Murphy** The director discusses his films.
12.20 AM **Great British Railway Journeys** As 7pm.
12.50 **The Flying Archaeologist**
1.20 **The Story of Scottish Art**
2.20 **to 3.20** AM **The Hermit of Treig**

MORE4

136 136 831 | 147 195 | 18 | 124

8.55 AM **Kirstie's Handmade Treasures** Beekeeping.
9.15 **A Place in the Sun**
11.05 **Find It, Fix It, Flog It**
1.05 PM **Heir Hunters**
2.10 **Four in a Bed**
4.50 **Find It, Fix It, Flog It** Henry and Simon meet Surrey upcycler Rob, who has a range of sheds a few miles from Gatwick Airport.
5.55 **Escape to the Chateau: DIY** Mark, Becky and George see if they can use a newly discovered well.
6.55 **The Block: Big Renovation Challenge** New edition Sasha takes command of the decorating.
7.55 **Escape to the Chateau** Dick passes on his conker skills to the family.
9.00 NEW SERIES **Britain's Beautiful Rivers with Richard Hammond** 1/4. The historical and ecological importance of four rivers, beginning with the Severn. *See feature, page 21.*
10.00 **Britain's Most Beautiful Landscapes: The Lake District** A journey through the national park.
11.05 **24 Hours in A&E**
12.10 AM **999: On the Front Line** Documentary.
1.10 **Britain's Beautiful Rivers with Richard Hammond**
2.15 **24 Hours in A&E**
3.20 **to 3.50** AM **Food Unwrapped**

+1 hour 236 | 196 | 86 | 125

E4

135 135 830 | 106 145 | 13 | 122

6.00 AM **Hollyoaks**
7.00 **Black-ish**
8.00 **Melissa & Joey**
9.00 **How I Met Your Mother**
10.00 **The Big Bang Theory**
11.00 **The Goldbergs**
12.00 NOON **Brooklyn Nine-Nine**
1.00 PM **The Big Bang Theory**
3.00 **The Goldbergs**
4.00 **Brooklyn Nine-Nine**
5.00 **The Big Bang Theory** Four episodes. (S2&7)
7.00 **Hollyoaks** Ste makes a big confession to his sister.
7.30 **Teen Mum Academy** New edition The group celebrate Saoire's birthday.
8.00 NEW SERIES **Below Deck** 1/15. Captain Lee, Kate and Nico go on a new charter.
9.00 **Brooklyn Nine-Nine** New episode 7/10. Terry, Jake and Charles visit the Boyle family farm. (S8) **9.30** 5/13. Cocaine and weapons are stolen from the evidence lock-up. (S7)
10.00 **Derry Girls** 1/7. It's GCSE results day and the gang have not got high hopes. **10.35** 2/7. Jenny Joyce puts on a charity talent show. (S3)
11.05 **Gogglebox**
12.10 AM **First Dates**
1.15 **Below Deck**
2.10 **Naked Attraction**
3.05 **Derry Girls**
4.05 **Brooklyn Nine-Nine**
4.30 **The Goldbergs**
5.20 **to 6.00** AM **Black-ish**

+1 hour 235 | 146 | 30 | 123

Wednesday primetime

Facebook.com/TVSatelliteWeekMagazine

★★★★★ Excellent ★★★★ Very Good ★★★ Good ★★ Average ★ Poor

WEDNESDAY Entertainment

Wednesday

Sky Witness

107 107 807 | 112 111 | 341 356

6.00 AM **Stop, Search, Seize**
7.00 **Nothing to Declare**
8.00 **Border Patrol**
9.00 **Road Wars** Documentary.
10.00 **Stop, Search, Seize**
11.00 **Law & Order** 21/24. (S15)
12.00 NOON **Bull** 7/20. Jason defends a teenager who has confessed to accidentally killing a doctor. (S4)
1.00 PM **Blue Bloods** (S10)
3.00 **Paramedics** Documentary.
4.00 **Stop, Search, Seize**
5.00 **Nothing to Declare**

9.00 Grey's Anatomy

7 PM

7.00 **Nothing to Declare** A nervous passenger attracts attention. **7.30** Two brothers claim to be tourists.

8 PM

8.00 **Blue Bloods** *The New You:* 14/16. A murder leads to a feud between local residents and hotels for the homeless. (S11)

9 PM

9.00 **Grey's Anatomy** New episode *Put the Squeeze on Me:* Richard starts to doubt his surgical abilities. (S18)

10 PM

10.00 **Station 19** New episode *Alone in the Dark:* The crew face a difficult goodbye, and Andy meets a charming firefighter. (S5)
11.00 **Law & Order: SVU** (S12)
12.00 M'T **Caught on Dashcam**
1.00 AM **The Rookie** 18/22. (S4)
2.00 **Transplant** 7/13. (S2)
3.00 **Bull** 7/20. (S4)
4.00 **Road Wars**
5.00 **to 6.00** AM **Brit Cops: Rapid Response**

+1 hour 207 206

Sky Atlantic

108/109 108/109 808 | 342 357

6.00 AM **Richard E Grant's Hotel Secrets** Four editions.
10.00 **The Affair** 1&2/10. (S4)
12.15 PM **Game of Thrones** (S3)
1.20 **The Sopranos** 10&11/13. (S1)
3.30 **Boardwalk Empire** 5/12. Nucky deals with the fallout from the Philadelphia fiasco. **4.35** 6/12. Nucky reconnects with Sally Wheet. (S4)
5.45 **The Affair** 3/10. Helen is confronted by resistance everywhere she turns. **6.50** 4/10. Alison and Ben dig into her past. (S4)

9.00 Raised by Wolves

7.55 **Game of Thrones** *Second Sons:* 8/10. Davos Seaworth demands to see proof of Melisandre's power and there is a wedding in King's Landing. (S3)

9.00 **Raised by Wolves** Series finale *Happiness:* 8/8. Marcus seeks revenge, and Grandmother reveals her own agenda. (S2)

10.05 **Devils** 7/8. Massimo has to finalise a new 5G deal with the EU and face the true threat to democracy. (S2)
11.10 **Devils** 8/8. After years in exile, Massimo sees the opportunity presented by the pandemic to get justice. (S2)
12.15 AM **Six Feet Under** (S5)
3.30 **In Treatment** (S1)
4.00 **to 6.00** AM **Richard E Grant's Hotel Secrets**

+1 hour 208/209

Sky Max

113/114 113/114 | 122 121 | 345 360

6.00 AM **Stargate SG-1** (S8)
8.00 **The Flash** 2/23. (S2)
9.00 **DC's Legends of Tomorrow**
10.00 **Supergirl** 6/22. (S2)
11.00 **NCIS: Los Angeles** (S10)
1.00 PM **Hawaii Five-0** (S4)
2.00 **S.W.A.T.** 8/18. (S4)
3.00 **DC's Legends of Tomorrow**
4.00 **Road Wars** Documentary.
5.00 **Supergirl** 6/22. A new vigilante helps Kara out. (S2)
6.00 **Stargate SG-1** 14/20. The American and Russian governments fall out. (S8)

8.00 DC's Legends of Tomorrow

7.00 **Stargate SG-1** *Citizen Joe:* 15/20. A barber experiences disturbing visions of the crew's adventures. (S8)

8.00 **DC's Legends of Tomorrow** New episode *Lowest Common Denominator:* 9/13. Behrad seeks advice. (S7)

9.00 **The Blacklist** New episode *The SPK (No178):* 3/22. A new case reunites Red with a former Blacklister. (S9)

10.00 **The Ultimate Action Movies** Film fans Clara Amfo, Russell Kane and Guz Khan discuss the ultimate action movie.
11.00 **Tom Cruise: Movie Maverick** Alex Zane talks to the actor about *Top Gun: Maverick* and the legacy of the original film.
12.00 M'T **NCIS: Los Angeles** (S13)
1.00 AM **The Flash** 9/18 (S8)
2.00 **NCIS: Los Angeles** (S11)
3.00 **Hawaii Five-0** 17/22. (S4)
4.00 **S.W.A.T.** 8/18. (S4)
5.00 **to 6.00** AM **Bondi Rescue**

ITV2

118 118 816 | 115 176 | 6 | 113

6.00 AM **Highlights**
7.30 **The Ellen DeGeneres Show**
8.25 **You've Been Framed!**
9.20 **Hart of Dixie** 12/22. (S2)
10.15 **One Tree Hill** 12/23. (S2)
11.10 **The O.C** 7/24. (S2)
12.00 NOON **Love Bites**
1.05 PM **Dress to Impress**
2.05 **The Ellen DeGeneres Show** New edition With Ellie Kemper.
3.00 **Hart of Dixie** 13/22. (S2)
4.00 **One Tree Hill** 13/23. (S2)
5.00 **The O.C** 8/24. (S2)
6.00 **Celebrity Catchphrase**

5.00 The O.C.

7.00 **Superstore** 7/15. Cheyenne is forced to shadow Carol for the day. **7.30** 8/15. Jonah is in trouble with Sandra. (S6)

8.00 **Bob's Burgers** 5/22. Tammy and Tina go head-to-head at school. **8.30** 6/22. The restaurant catches fire. (S11)

9.00 **Family Guy** 10/20. The guys go on a trip to San Francisco. **9.30** 11/20. Stewie uses steroids on his bees. (S15)

10.00 **Family Guy** 2/20. Peter takes up DJing. (S15) **10.30** 20/23. Meg is kidnapped while travelling across Europe. (S10)
11.00 **Family Guy** 1/20. Stewie and Brian decide to form a children's band, but a girl comes between them. (S15)
11.30 **American Dad!** (S15)
12.25 AM **Bob's Burgers** (S11)
1.20 **Superstore** (S6)
2.15 **to 3.00** AM **Celebrity Juice**

+1 hour 218 116 29 114

ITV3

119 119 817 | 117 177 | 10 | 115

6.00 AM **Classic Coronation Street**
7.00 **Classic Emmerdale**
8.05 **Bless This House**
9.10 **Wycliffe**
11.30 **Heartbeat**
1.30 PM **Classic Emmerdale**
2.35 **Classic Coronation Street**
3.40 **Agatha Christie's Poirot** *Murder in Mesopotamia:* An archaeologist's wife is killed during an excavation.
5.55 **Heartbeat** *Past Crimes:* Greengrass fixes a golf tournament, much to the annoyance of Oscar Blaketon.

8.00 Lewis

6.55 **Heartbeat** *Spellbound:* A witchcraft scare sweeps through Aidensfield.

8.00 **Lewis** *Allegory of Love:* A woman's murder is copied from the pages of a novel – and it appears the author's family are in danger. Guest stars James Fox and Art Malik.

10.00 **DCI Banks** *To Burn in Every Drop of Blood – Part One:* 1/6. The victim of an attack is found in the woods. (S5)
11.05 **DCI Banks** *To Burn in Every Drop of Blood – Part Two:* 2/6. Banks is suspicious of a suicide note. (S5)
12.05 AM **Belgravia** 1&2/6. Period drama starring Tamsin Greig and Philip Glenister. (S1)
2.05 **to 2.30** AM **Unwind with ITV**

+1 hour 219 174 59 116

BBC Scotland

SCOT 115 108 9 108 106
REST OF UK 194 162 110

12.00 NOON **This Is BBC Scotland**
7.00 PM **The Great Food Guys** 1/8. Nick Nairn and Dougie Vipond make wild duck with foraged greens.
7.30 **Scotland's Home of the Year** The judges decide on the finalist from the West.
8.00 **Inside Central Station** 5/6. A breakdown causes serious disruption, and there's news for the Tour Guide team.
9.00 **The Nine**
10.00 **River City** New episode Steve's priorities are tested when he meets a face from the past.
10.30 **Debate Night** Topical debate on the big issues affecting Scotland.
11.30 PM **to 12.00** M'T **David Wilson's Crime Files** 9/10. The criminologist examines the complex topic of terrorism.

Sky Comedy

114/115 135 123 | 346 361

8.00 AM **Everybody Hates Chris** 19&20/22. (S3)
9.00 **Fresh Prince of Bel Air**
10.00 **Trollied** (S1&2)
11.30 **The Office (US)** (S2)
12.00 NOON **The Mindy Project** 11&12/14. (S5)
1.00 PM **Curb Your Enthusiasm** (S8)
2.20 **Sex and the City** (S3)
3.00 **Modern Family** (S10)
4.00 **Will & Grace** (S8)
5.00 **The Office (US)** (S2)
5.30 **Fresh Prince of Bel Air**
6.30 **Entourage** (S1)
7.30 **30 Rock** (S6)
9.00 **Rovers** 1&2/6. (S1)
10.00 **Sick of It** 3&4/6. (S2)
11.00 **Barry** 5/8. (S3)
11.35 **The Tonight Show Starring Jimmy Fallon** New edition Talk show.
12.30 AM **The Late Late Show with James Corden** New edition
1.30 **Curb Your Enthusiasm**
2.50 **Black Monday** (S3)
3.30 **to 5.00** AM **Everybody Hates Chris**

Sky Arts

130 130 165 140 | 11 | 147 364

6.00 AM **Highlights**
9.00 **Tales of the Unexpected**
10.00 **Discovering: Mel Gibson**
11.00 **Chicago: Music Icons**
11.30 **Video Killed the Radio Star** Megadeth.
12.00 NOON **Van Gogh: An Exclusive View – From Tate Britain**
1.00 PM **Tales of the...**
2.00 **The Lot of Fun: Where the Movies Learned to Laugh**
3.00 **Young Picasso**
4.00 **Tales of the Unexpected**
5.00 **Discovering**
6.00 **Portrait Artist 2018**
7.00 **Landscape Artist 2015**
8.00 **The Prince's Master Crafters: The Next Generation** New edition
9.00 **Suburban Steps to Rockland: The Story of the Ealing Club**
11.00 **From the Vaults**
12.00 M'T **Classic Albums**
1.00 AM **Hansa Studios: By the Wall 1976-90**
3.00 **to 6.00** AM **Highlights**

Pick

159 156 | 36 | 144

7.00 AM **Nothing to Declare**
8.00 **Motorway Patrol**
9.00 **Police Force: Australia**
10.00 **Highway Patrol**
11.00 **UK Border Force**
12.00 NOON **Stop, Search, Seize** Documentary.
1.00 PM **Border Patrol**
2.00 **Nothing to Declare**
4.00 **Stargate SG-1** (S5)
5.00 **Star Trek: The Next Generation** 19/26. (S5)
6.00 **Stargate Atlantis** (S3)
7.00 **Hawaii Five-0** (S3)
8.00 **Snapped**
9.00 **Strike Back: Shadow Warfare** 7/10. (S4)
10.00 **Grimm** 12/22. (S4)
11.00 **World's Most Evil Killers** Joachim Kroll.
12.00 M'T **When Life Means Life** Anthony Arkwright.
1.00 AM **The Force: Manchester**
2.00 **Nothing to Declare**
3.00 **Border Patrol**
4.00 **Motorway Patrol**
5.00 **to 6.00** AM **Police Force: Australia**

Comedy Central

112/113 181 132 | 344 370

8.00 AM **Last Man Standing**
9.00 **The Middle** (S4)
11.00 **My Wife and Kids** (S3)
1.00 PM **Friends** (S7)
8.00 **Friends** 23/24. Chandler goes missing on the eve of his wedding to Monica. **8.30** 24/24. The gang continue to search for Chandler. (S7)
9.00 FILM **The Five-Year Engagement** Romantic comedy starring Jason Segel and Emily Blunt. (2012, 15, 119min) ★★★
11.25 **Rhod Gilbert's Growing Pains**
12.25 AM **Fin Taylor: Comedy Central Live**
12.55 **The Ricky Gervais Show** 7&8/13. (S3)
1.55 **Impractical Jokers: Smashing Success**
2.25 **Impractical Jokers**
3.20 **Impractical Jokers: Joker's Choice**
3.45 **to 5.00** AM **Friends**

+1 hour 212/213 133

ITV Be

131 119 179 | 28 | 119

7.00 AM **Sam Faiers: The Mummy Diaries**
8.00 **Buying and Selling**
9.00 **LittleBe**
12.00 NOON **Best Cake Wins**
12.30 PM **Real Housewives of New York City**
1.25 **Sam Faiers: The Mummy Diaries**
2.25 **The Only Way Is Essex**
3.10 **Million Dollar Listing: LA**
4.05 **The Real Housewives of New Jersey**
5.00 **The Real Housewives of Beverly Hills**
6.00 **Masters of Flip**
7.00 **Buying and Selling**
8.00 **Dinner Date**
9.00 **Ferne McCann: First Time Mum** New edition Ferne and Lorri take big step in their relationship
10.00 **Dr. 90210** A woman seeks Dr Kelly's help to fix her 'hip-dips'.
11.00 **Botched**
11.55 **The Only Way Is Essex**
12.40 **to 1.00** AM **Unwind**

+1 hour 120 58

★★★★★ Excellent ★★★★ Very Good ★★★ Good ★★ Average ★ Poor

ITV4

120 120 818 118 178 26 117

6.00 AM **World of Sport**
6.15 **The Saint**
7.05 **The Adventures of Sherlock Holmes**
8.00 **The Avengers**
9.10 **The Professionals**
10.15 **Minder**
11.25 **The Saint**
12.30 PM **Giant Lobster Hunters**
1.30 **The Adventures of Sherlock...**
2.40 **The Avengers**
3.45 **The Professionals**
4.55 **Minder**
6.00 **Giant Lobster Hunters**

9.00 Robocop 3

7.00 **Cycling: Tour Series** Hannah East presents highlights from the Tour Series Grand Final in Manchester city centre.

8.00 **World Rally Championship Highlights** Action from the fourth round of the season in Portugal.

9.00 FILM **RoboCop 3** Sci-fi action sequel starring Robert Burke, Nancy Allen and Rip Torn. The cyborg joins rebel forces fighting against a corporation's sinister plans for the city of Detroit. (1992, 15, 104min) ★★
SEX ●●● VIOLENCE ●●● LANG ●●●

11.10 FILM **Demolition Man** Sci-fi thriller with Sylvester Stallone. A cop is freed from cryonic suspension to catch a criminal. (1993, 15, 114min) ★★★
1.30 AM **Minder**
2.25 **The Protectors**
2.55 **to 3.00** AM **Unwind with ITV**

+1 hour 220 175 60 118

Syfy

152 152 836 139 138 347 362

6.00 AM **Most Haunted** (S14)
7.00 **Star Trek: Deep Space Nine**
8.00 **Teleshopping**
11.00 **Star Trek: Voyager** (S4)
12.00 NOON **The Outpost** (S2)
1.00 PM **Project Blue Book** (S2)
2.00 **Pandora** 12/13. (S1)
3.00 **Warehouse 13** As 8pm.
4.00 **The Outpost** 5/13. (S2)
5.00 **Stargate SG-1** 14/22. The team race to save Teal'c. (S5)
6.00 **Star Trek: Deep Space Nine** 14/26. O'Brien finds himself shunned by the crew. (S2)

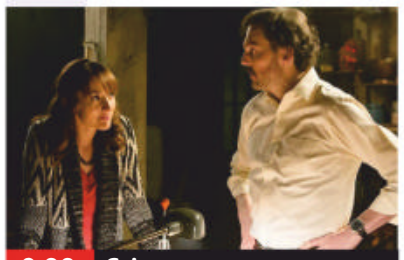

9.00 Grimm

7.00 **Quantum Leap** *The Play's the Thing:* 11/22. Sam takes over the body of a struggling New York actor. (S4)

8.00 **Warehouse 13** *Around the Bend:* 6/13. A mysterious walking stick disappears in Lakefield, Illinois. (S2)

9.00 **Grimm** *Double Date:* 15/22. Monroe attempts to trap two con-artists who are secretly worm-like creatures. (S4)

10.00 **Penny Dreadful: City of Angels** *Wicked Old World:* 3/10. Tiago and Molly make a visit to Santa Monica Pier. (S1)
11.05 **Fortitude** 1/4. Dan Anderssen descends into madness. (S3)
12.05 AM **Fortitude** 2/4. (S3)
1.05 **Stargate SG-1** 14/22. (S5)
2.00 **The Outpost** 5/13. (S2)
3.00 **Star Trek: Deep Space Nine**
4.00 **Star Trek: Voyager** (S4)
5.00 **to 6.00** AM **Pandora**

+1 hour 229

Alibi

109/110 809 126 212

7.15 AM **Murdoch Mysteries** (S6)
9.00 **The Doctor Blake Mysteries**
10.00 **Major Crimes** 3/13. (S6)
11.00 **Rizzoli & Isles** 3/13. (S7)
12.00 NOON **Death in Paradise**
1.00 PM **Father Brown**
2.00 **Murdoch Mysteries** (S4&S5)
4.00 **The Doctor Blake Mysteries**
5.00 **Major Crimes** 3/13. Part three of five. Sharon's personal life threatens her career. (S6)
6.00 **Death in Paradise** 7/8. The team reopen a seven-year-old murder case. (S6)

9.00 The Coroner

7.00 **Rizzoli & Isles** *Cops v Zombies:* 3/13. The team investigate after a murder is committed at a zombie convention. (S7)

8.00 **Hudson & Rex** *Top Dog:* 12/16. Charlie lets Rex take the lead as they investigate a murder at a prestigious dog show. (S3)

9.00 **The Coroner** *The Deep Freeze:* 9/10. A factory owner is found dead, and evidence suggests his wife is to blame. (S1)

10.00 **Death in Paradise** *Ye of Little Faith:* 4/8. The team are called to a hotel where a flight attendant has been poisoned. (S3)
11.00 **Death in Paradise** As 6pm.
12.00 M'T **The Doctor Blake Mysteries** 2/10. The doctor investigates the death of a rock 'n' roll star. (S2)
1.00 AM **Father Brown**
2.00 **to 4.00** AM **Murdoch Mysteries**

+1 hour 209/210 191

GOLD

110/111 110/111 124 343 358

7.25 AM **Highlights**
9.10 **Are You Being Served?**
9.50 **Only Fools and Horses**
10.30 **Last of the Summer Wine**
11.50 **Desmond's** Sitcom.
12.25 PM **2point4 Children**
1.05 **Keeping Up Appearances**
1.45 **The Good Life** Comedy.
2.25 **Dad's Army** Sitcom.
3.05 **Last of the Summer Wine**
4.25 **Desmond's** Comedy.
5.00 **Only Fools and Horses**
5.40 **Keeping Up Appearances**
6.20 **Are You Being Served?**

10.20 Not Going Out

7.00 **The Good Life** Tom and Barbara receive some help with their pigs.
7.40 **Dad's Army** The platoon guard the bank's money until the vault is repaired.
8.20 The platoon offer to help Godfrey's widowed friend gather in the harvest on her farm.

9.00 **Mrs Brown's Boys** Dermot announces his choice of best man.
9.40 Agnes fears her family are planning to send her to a nursing home.

10.20 **Not Going Out** Lee's attempt to impress Lucy with his knowledge of the art world backfires.

11.00 **Live at the Apollo** With Adam Hills, Michelle Wolf and Jamali Maddix.
12.00 M'T **Peep Show**
12.35 AM **Desmond's**
1.10 **Mrs Brown's Boys**
2.25 **Not Going Out** As 10.20pm.
3.00 **to 4.00** AM **Peep Show**

+1 hour 210/211 194

Dave

111/112 127 227 19 157

7.35 AM **Yianni: Supercar Customiser** Car renovations.
8.00 **Top Gear** The Baja 1000 race.
9.00 **Storage Hunters UK**
10.00 **Sin City Motors**
11.00 **Expedition with Steve Backshall** From Suriname.
12.00 NOON **Bangers and Cash**
1.00 PM **Cops on the Rock**
2.00 **Top Gear** With KSI.
3.00 **Rick Stein's Long Weekends**
4.00 **Bangers and Cash**
5.00 **Rick Stein's Long Weekends**
6.00 **Taskmaster** With Aisling Bea.

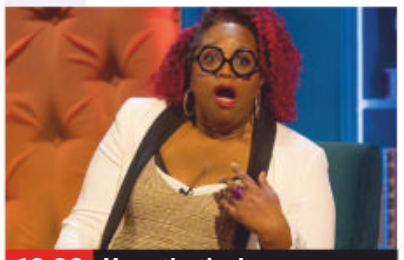

10.00 Hypothetical

7.00 **Whose Line Is It Anyway? USA** Double bill of the American version of the improvised comedy show.

8.00 **Travel Man: 48 Hours in Slovenia** Richard Ayoade is joined by Eddie Izzard.
8.30 **Travel Man: 48 Hours in Budapest** With Aisling Bea.

9.00 **QI XL** Guests Bill Bailey, Sandi Toksvig and Jason Manford join regular panellist Alan Davies and host Stephen Fry.

10.00 **Hypothetical** New edition With guests Dara O Briain, Roisin Conaty, Phil Wang and Ninia Benjamin.
11.00 **Have I Got a Bit More Old News for You**
12.00 M'T **Big Zuu's Big Eats**
12.40 AM **Have I Got a Bit More...**
1.40 **Whose Line Is It Anyway? USA** Double bill of editions.
2.40 **QI XL** As 9.00pm.
3.30 **to 4.00** AM **Indestructibles**

+1 hour 211 131 74

Wednesday

7 PM 8 PM 9 PM 10 PM

GREAT! tv

157 189 50 142

6.00 AM **Charlie's Angels**
7.00 **Crazy Like a Fox** (S1)
8.00 **Highway to Heaven**
10.00 **Danielle Steel's Zoya**
11.50 **GREAT! Movie News**
12.00 NOON **Murder, She Wrote** Mystery drama.
1.00 PM **Perception** (S2)
2.00 **Body of Proof** (S2)
3.00 **Castle** 6/24. (S3)
4.00 **Murder, She Wrote**
5.00 **Murder She Wrote: South by Southwest**
6.50 **GREAT! Movie News**
7.00 **M*A*S*H** Four episodes of the series, including at: **8.30** 24/25. The 4077th turn to a truckload of Turkish troops to save the day when they run out of blood. (S5)
9.00 **Classic Who Wants to Be a Millionaire?**
1.00 AM **M*A*S*H** (S5)
3.00 **Hart to Hart** 2/22. (S5)
3.45 **Crazy Like a Fox** (S1)
4.30 **to 6.00** AM **Highway to Heaven**

+1 hour 257 220 62 143

4seven

137 143 203 49 127

9.00 AM **Four in a Bed**
9.30 **Couples Come Dine with Me** The Midlands.
10.30 **Come Dine with Me**
11.30 **Great House Giveaway**
12.30 PM **A Place in the Sun**
2.30 **Sun, Sea and Selling Houses** From Almeria.
3.30 **Come Dine with Me**
6.00 **A Place in the Sun**
8.00 **Bake Off: The Professionals** A new batch of pastry chefs take part in the contest.
9.00 FILM **Jason Bourne** Action thriller starring Matt Damon and Tommy Lee Jones. Former government operative Jason Bourne uncovers more truths about his father. (2016, 12, 123min) ★★★
11.35 **8 Out of 10 Cats Does Countdown**
12.35 AM **Gogglebox**
2.45 **Escape to the Chateau**
3.50 **to 4.50** AM **George Clarke's Old House, New Home**

5USA

141 141 153 21 129

9.00 AM **NCIS** (S13&14)
12.00 NOON **Law & Order**
6.00 PM **NCIS** *Pandora's Box – Part One:* 15/24. Abby's terrorism think-tank is compromised.
7.00 *A Many Splendoured Thing:* 16/24. Bishop seeks vengeance for the murder of her boyfriend.
8.00 *What Lies Above:* 17/24. McGee's flat is raided by a robber. (S14)
9.00 **Criminal Minds** *Extreme Aggressor:* 1/22. First episode of the drama about FBI agents who use psychological profiling to find their suspects.
10.00 *Compulsion:* 2/22. The team look for an arsonist. (S1)
11.00 **Law & Order: Special Victims Unit** (S19)
2.50 AM **Ransom** 9/13. (S2)
3.35 **to 4.00** AM **Criminals: Caught on Camera**

+1 hour 241 185 130

5STAR

128 151 32 131

8.00 AM **Shoplifters & Scammers: At War with the Law**
8.50 **Judge Judy**
12.00 NOON **Filthy House SOS**
1.00 PM **Nightmare Tenants, Slum Landlords**
2.00 **Police Interceptors**
5.00 **Shoplifters & Scammers: At War...**
6.00 **Home and Away**
7.00 **10 Years Younger in 10 Days** With Cherry Healey.
8.00 **Casualty 24/7: Every Second Counts**
9.00 **Ambulance: Code Red** New edition
10.00 **A&E After Dark**
11.00 **Skin A&E**
12.00 M'T **Body Freaks: Make Me a Perfect 10**
1.00 AM **It's Your Fault I'm Fat** Documentary.
2.00 **Bargain-Loving Brits in the Sun** Documentary.
3.00 **Judge Judy**
3.45 **to 4.00** AM **Entertainment News**

+1 hour 228 186 141

W

132 827 125 211 25 156

6.10 AM **My Dream Home**
8.00 **Tipping Point**
10.00 **Tipping Point: Lucky Stars** Game show.
11.00 **The Three Day Nanny**
12.00 NOON **Inside the Ambulance at Christmas** Documentary.
1.00 PM **Inside the Ambulance**
2.00 **Tipping Point**
4.00 **My Dream Home**
6.00 **Property Brothers: Forever Homes**
7.00 **MasterChef Canada** New edition A modern, plant-based twist to classic comfort dishes.
8.00 **Inside the Ambulance**
9.00 **The Undateables**
10.00 **Emma Willis: Delivering Babies**
11.00 **Stacey Dooley Investigates**
12.00 M'T **Women Behind Bars with Trevor McDonald**
1.00 **to 3.00** AM **Tipping Point**

+1 hour 232 190

Drama

143 130 20 158

7.00 AM **Just Good Friends**
7.45 **Bergerac**
8.40 **The Bill**
9.40 **Classic Holby City**
11.00 **Casualty**
12.00 NOON **The Bill**
1.00 PM **Classic EastEnders**
2.20 **Bergerac**
3.20 **Lovejoy**
4.20 **All Creatures Great and Small**
5.20 **Birds of a Feather**
6.00 **Just Good Friends**
6.40 **Last of the Summer Wine** Double bill.
8.00 **PD James: The Murder Room** 1/2. Crime drama starring Martin Shaw and Nicholas Le Prevost.
9.55 **New Tricks** *Good Work Rewarded:* The team look into a golfer's death. With Cherie Lunghi.
11.15 **Silent Witness**
1.25 AM **The Line of Beauty**
2.50 **to 4.00** AM **Tipping the Velvet**

+1 hour 243 226 60

SKY HD SD VIRGIN HD FREEVIEW HD FREESAT HD BT HD

WEDNESDAY

Documentaries

CBS Drama

147 197 68 134

9.00 AM **Perry Mason**
11.00 **Matlock** 7/24. (S4)
12.00 NOON **Medium** (S3)
1.00 PM **JAG** 12&13/24. (S4)
3.00 **Perry Mason**
5.00 **Unsolved Mysteries**
6.55 **Judge Judy** Real-life small-claims cases.
9.00 **Medium** *Better Off Dead:* 9/22. A ghost politely declines Allison's offer to help solve his murder, leaving her wondering why he is happy for the killer to remain at large. (S3)
10.00 **Unsolved Mysteries** Examining the life and death of Nazi war criminal Rudolf Hess. **11.00** The strange death of a double agent, and a waitress who vanished without trace.
11.55 **Judge Judy**
2.00 AM **Medium** As 9pm.
3.00 **Evidence of Evil**
4.00 **Click for Murder**
5.00 **to 6.00** AM **Matlock**

CBS Justice

148 192 41 137

9.00 AM **Diagnosis Murder**
11.00 **The Fugitive** 7/30. (S1)
12.00 NOON **Perry Mason**
1.05 PM **Walker, Texas Ranger** 25&26/27. (S4)
3.00 **CSI: Miami** 10/24. (S3)
4.00 **NCIS** 7/24. (S10)
5.00 **The Fugitive** 8/30. (S1)
6.00 **Perry Mason** (S8)
7.05 **Walker, Texas Ranger** *Rookie:* 27/27. An officer goes undercover as a drug dealer. (S4) **8.00** *The Fighting McLains:* 1/26. A man vows to avenge his sister's murder. (S5)
9.00 **CSI: Miami** *After the Fall:* 10/24. (S3)
10.00 **NCIS** *Shell Shock – Part Two:* 7/24. (S10)
11.00 **Diagnosis Murder**
1.00 AM **Walker, Texas Ranger** (S4&5)
2.55 **JAG** 1/25. (S5)
3.50 **Written In Blood**
4.40 **to 6.00** AM **Medical Detectives**

Challenge

160 160 48 146

7.00 AM **The Chase**
10.00 **Play Your Cards Right**
11.00 **Dale's Supermarket Sweep** Double bill.
12.00 NOON **Wheel of Fortune** Double bill.
1.00 PM **Catchphrase**
2.00 **Family Fortunes**
3.00 **Play Your Cards Right**
4.00 **Bruce's Price Is Right**
5.00 **Bullseye** Double bill.
6.00 **Family Fortunes**
7.00 **Pointless Celebrities** Ed Baines, Paul Rankin, Tony Singh, Cyrus Todiwala, Jo Pratt, Jean-Christophe Novelli Richard Burr and Frances Quinn compete in a food and drink themed edition.
8.00 **The Chase** Double bill of the quiz show.
10.00 **Classic Who Wants to Be a Millionaire?** Quiz hosted by Chris Tarrant.
11.00 **Bullseye** Double bill.
12.00 M'T **The Chase**
5.00 **to 6.00** AM **Bullseye**

E!

151 151 835 164 163

7.00 AM **I Am Cait**
8.00 **Keeping Up with the Kardashians**
10.00 **Jerseylicious**
11.00 **Wags** Reality series.
12.00 NOON **News: Daily Pop**
1.00 PM **Keeping Up with the Kardashians**
7.00 **Botched** Terry Dubrow assists a fitness fanatic by fixing her 'lady lumps'. **8.00** A mother-of-two with drooping breasts.
9.00 **Keeping Up with the Kardashians** Khloe becomes convinced she is adopted. **9.30** Kourtney accuses Scott of cheating on her.
10.00 **Nightly Pop**
10.30 **Dating: No Filter**
11.00 **Wags: LA** Autumn questions Dom's loyalty,
12.00 M'T **The Funny Dance Show** Dance contest.
1.00 AM **I Am Cait**
2.00 **Teleshopping**
3.00 **to 5.00** AM **Giuliana and Bill**

Sky Documentaries

121 121 819 278 277 352 367

6.00 AM **Lady and the Dale**
7.00 **Discovering**
8.00 **The Directors**
9.00 **JFK: Destiny Betrayed**
10.10 **The Movies**
11.00 **The Seventies**
12.00 NOON **FILM 89** Football documentary. (2017, PG, 91min) ★★★
1.45 PM **My Icon**
2.00 **You Cannot Kill David Arquette** Documentary.
3.45 **My Icon**
4.00 **Discovering**
5.00 **The Directors**
6.00 **JFK: Destiny Betrayed**
7.10 **The Movies**
8.00 **The Seventies**
9.00 **NEW Putin's Obsession: The Fight For Ukraine**
10.00 **Mother Teresa: For the Love of God?** 3/3.
11.00 **In the Cold Dark Night**
12.45 AM **Meth Storm**
2.30 **The Way I See It**
4.30 **PL Legends: Andy Cole**
5.00 **to 6.00** AM **The Seventies**

Sky Nature

124 124 822 280 279 354 369

6.00 AM **Animal Senses**
7.00 **Monkey Life**
8.00 **Malawi Wildlife Rescue**
9.00 **Africa's Wild Horizons**
10.00 **New Kids in the Wild**
11.00 **Hope for Wildlife**
12.00 NOON **Into the Wild...**
1.00 PM **Monkey Life**
2.00 **Malawi Wildlife Rescue**
3.00 **Africa's Wild Horizons**
4.00 **New Kids in the Wild**
5.00 **Hope for Wildlife**
6.00 **Into the Wild: India**
7.00 **Monkey Life**
8.00 **Africa's Underwater Wonders** Mafia Island.
9.00 **Australia's Hidden Islands** Christmas Island.
10.00 **Hope for Wildlife**
11.00 **Into the Wild: India**
12.00 M'T **Surviving the Amazon** Documentary.
1.00 AM **Attenborough's Conquest of the Skies**
2.00 **Africa's Underwater...**
3.00 **Australia's Hidden...**
4.00 **Malawi Wildlife Rescue**
5.00 **to 6.00** AM **Africa's Wild Horizons**

HGTV

158 286 44 166

7.00 AM **Homes Under the Hammer** From Glasgow.
8.00 **Fantasy Homes by the Sea** From north Wales.
9.00 **The Yorkshire Auction House** From Horsforth.
10.00 **Escape to the Country**
12.00 NOON **My Lottery Dream Home**
1.00 PM **Good Bones**
2.00 **A Place in the Sun**
3.00 **Fantasy Homes by...**
4.00 **The Yorkshire Auction...**
5.00 **Homes Under the...**
6.00 **A Place in the Sun**
7.00 **Escape to the Country**
8.00 **The Great Interior Design Challenge**
9.00 **Love Your Garden**
10.00 **Home Town** New edition
11.00 **Good Bones**
12.00 M'T **Escape to the...**
1.00 AM **DIY SOS**
2.00 **Sarah Beeny's Renovate Don't Relocate**
3.00 **to 4.00** AM **World's Most Secret Homes**

+1 hour 258 290

Food Network

140 285 43 148

6.00 AM **Southern Kitchen**
7.00 **The Pioneer Woman**
8.00 **Giada Entertains**
9.00 **Paul Hollywood's Bread**
10.00 **Rick's Food Heroes**
11.00 **Ainsley's Caribbean Kitchen** From St Lucia.
12.00 NOON **Great British...**
1.00 PM **Jamie Cooks Italy**
2.00 **James Martin's United Cakes of America**
3.00 **Tom Kerridge's Proper Pub Food**
4.00 **Rick's Food Heroes**
5.00 **Barefoot Contessa**
6.00 **Diners, Drive-Ins and Dives** Double bill.
7.00 **Great British Bake Off**
8.00 **Paul Hollywood's Bread**
9.00 **Jamie's Great Britain**
10.00 **James Martin: Home Comforts**
11.00 **Guy's Grocery Games** **12.00** M'T New edition
1.00 AM **Michel Roux's French Country Cooking**
2.00 **to 3.00** AM **Nigella Bites**

+1 hour 240 149

DMAX

172 171 38 150

6.00 AM **Salvage Dawgs**
7.00 **Outback Opal Hunters**
8.00 **Alaskan Bush People**
9.00 **Yukon Men**
10.00 **Alaska: Last Frontier**
11.00 **Alaska: Homestead Rescue** Reality series.
12.00 NOON **Pit Bulls & Parolees** Documentary.
1.00 PM **The Zoo**
2.00 **Cake Boss**
3.00 **Restaurant: Impossible**
4.00 **Engineering Mistakes**
5.00 **Alaskan Bush People**
6.00 **Outback Opal Hunters**
7.00 **Deadliest Catch**
8.00 **Alaska: Last Frontier**
9.00 **Alaska Gold Diggers**
10.00 **Yukon Gold**
11.00 **Life Below Zero**
12.00 M'T **Edge of Alaska**
1.00 AM **Naked and Afraid**
2.00 **Kindig Customs**
3.00 **Bear Grylls: Born Survivor**
3.50 **Tanked**
4.40 **to 6.00** AM **Highlights**

+1 hour 272 214 151

5Action

150 187 150 33 132

9.00 AM **Criminals: Caught on Camera**
9.25 **Traffic Cops**
11.25 **Trucking Hell**
12.25 PM **FILM Chief Crazy Horse** Western. (1955, PG, 88min) ★★
2.15 **FILM Apache** Western. (1954, U, 91min) ★★★
4.00 **Trucking Hell**
5.00 **Traffic Cops**
7.00 **Police Interceptors**
8.00 **Criminals: Caught on...**
9.00 **Professionals** New episode 9/10. (S1)
10.00 **FILM Out for Justice** Martial arts thriller. (1991, 18, 91min) ★
11.55 **Criminals: Caught on...**
12.55 AM **Fights, Camera, Action!** Workplace fights.
1.55 **Seconds from Death: Caught on Camera**
2.55 **Banged Up Abroad**
3.40 **World War II in Numbers** Documentary.
4.30 **Criminals: Caught on...**
4.55 **to 5.00** AM **Entertainment News**

Sky Crime

122 122 820 137 136 348 363

6.00 AM **Highway Patrol**
7.00 **Motorway Patrol**
8.00 **Police Ten 7**
9.00 **Nothing to Declare**
10.00 **Brit Cops**
11.00 **Road Wars**
12.00 NOON **Send in the Dogs**
1.00 PM **Snapped**
2.00 **Britain's Most Evil Killers**
3.00 **World's Most Evil Killers**
4.00 **How I Caught the Killer**
5.00 **Killer in My Village**
6.00 **World's Most Evil Killers**
7.00 **Murdered at First Sight**
8.00 **Britain's Most Evil Killers**
9.00 **Made for Murder**
10.00 **Snapped** New edition
11.00 **Britain's Most Evil Killers**
12.00 M'T **World's Most Evil Killers** Robert Berdella.
1.00 AM **Mark of a Serial Killer** Documentary.
2.00 **Snapped**
3.00 **Murdered at First Sight**
4.00 **Brit Cops**
5.00 **to 6.00** AM **Motorway Patrol**

+1 hour 222 207

CBS Reality

146 148 67 135

9.00 AM **Judge Judy**
1.00 PM **Judge Judy**
7.00 **Medical Detectives** Double bill of the documentary looking at how investigators use science to solve crimes.
8.00 **Fatal Vows** A seemingly perfect marriage that turned deadly.
9.00 **Snapped: Killer Couples** The murder of a woman inside her home triggers an investigation that reveals an underage romance.
10.00 **Ice Cold Killers** A father wakes up find one of his children has been killed.
11.00 **Voice of a Serial Killer**
12.00 M'T **Donal MacIntyre's Murder Files**
1.00 AM **Snapped: Killer Couples**
2.00 **Ice Cold Killers**
3.00 **Fatal Vows**
3.50 **Unsolved Mysteries**
5.15 **to 6.00** AM **Judge Judy**

+1 hour 246 201 136

Really

142 128 17 160

6.00 AM **Fantasy Homes by the Sea** Northumberland.
7.00 **Teleshopping**
8.00 **DIY SOS: The Big Build**
9.00 **Homes Under the Hammer** From Surrey.
10.00 **Antiques Road Trip**
12.00 NOON **Money for Nothing** A dull dresser.
1.00 PM **A Place in the Sun**
2.00 **Animal Cops Philadelphia**
3.00 **Animal Cops Houston**
4.00 **Pit Bulls & Parolees**
5.00 **Countryside 999**
6.00 **Money for Nothing**
7.00 **Antiques Road Trip**
9.00 **Aussie Kids A&E** New edition
10.00 **Dr Pimple Popper**
11.00 **Ghost Adventures**
12.00 M'T **Destination Fear**
1.00 AM **Ghost Adventures**
2.00 **Teleshopping**
4.00 **Animal Cops Philadelphia**
5.00 **to 6.00** AM **Animal Cops Houston**

Blaze

164 216 64 162

6.00 AM **Hardcore Pawn**
7.55 **UFO Hunters**
8.55 **Ancient Aliens**
10.50 **Storage Wars**
12.10 PM **Pawn Stars**
2.05 **Hardcore Pawn**
4.00 **Ancient Aliens**
6.00 **UFO Hunters**
7.00 **Auction Hunters**
8.00 **Dickinson's Real Deal** David and the team visit Witney, near Oxford.
9.00 **The UnXplained with William Shatner** The actor explores some of the stories of those who lead double lives.
10.00 **National Park Mysteries** Double bill.
11.00 **MysteryQuest**
12.00 M'T **Paranormal: Caught on Camera**
1.00 AM **Wicked Tuna**
2.00 **Highway Thru Hell**
3.00 **The Curse of Oak Island**
3.45 **Counting Cars**
4.10 **to 6.00** AM **Pawn Stars**

+1 hour 81

TLC

133 133 828 167 323 377

6.00 AM **Say Yes... UK**
8.00 **Say Yes... Lancashire**
9.00 **Curvy Brides Boutique**
10.00 **Say Yes to the Dress**
11.00 **sMothered**
12.00 NOON **Diners, Drive-Ins and Dives**
1.00 PM **Cake Boss**
2.00 **Sister Wives**
4.00 **Dr Pimple Popper**
5.00 **sMothered**
6.00 **Life After Lockup**
7.00 **Sister Wives**
8.00 **Extreme Sisters** New edition
9.00 **NEW SERIES I Love a Mama's Boy**
10.00 **You, Me & My Ex** New edition
11.00 **Hoarding: Buried Alive**
12.00 M'T **Extreme Sisters**
1.00 AM **I Love a Mama's Boy** Reality series.
2.00 **You, Me & My Ex**
3.00 **Say Yes... UK**
5.00 **to 6.00** AM **Say Yes to the Dress: Lancashire**

+1 hour 233 172

5SELECT

153 152 56 133

9.00 AM **GPs: Behind Closed Doors** Documentary.
10.00 **The Yorkshire Vet**
12.00 NOON **The Dog Rescuers with Alan Davies** Double bill.
2.00 PM **GPs: Behind Closed Doors** Triple bill.
5.00 **The Yorkshire Vet**
7.00 **Sinkholes** One-off documentary examining the underlying forces behind sinkholes.
8.00 **Hunt for the Lost Gold of Nibelung** The search for a mythical hoard of treasure.
9.00 **The Battle for Britain: Drain the Oceans** The wrecks of planes and ships from the Battle of Britain.
10.00 **Forged in Fire**
12.00 M'T **Secrets of the Imperial War Museum**
1.00 AM **Railways That Built Britain** Double bill.
3.50 **to 4.00** AM **Entertainment News**

Quest

144 144 834 169 12 114 172

6.00 AM **How Do They Do It?**
6.20 **Combat Dealers**
7.10 **Posh Pawn**
8.00 **American Pickers**
10.00 **Chasing Classic Cars**
11.00 **Salvage Hunters: Classic Cars**
12.00 NOON **Wheeler Dealers**
1.00 PM **Antiques Road Trip**
2.00 **Posh Pawn**
3.00 **Combat Dealers**
4.00 **Salvage Hunters**
5.00 **Salvage... The Restorers**
6.00 **Wheeler Dealers**
7.00 **Cycling: Giro d'Italia**
8.00 **Salvage Hunters**
9.00 **Salvage Hunters: The Restorers** New edition
10.00 **The Repair Shop**
11.00 **How Do They Do It?**
12.00 M'T **Wheeler Dealers**
1.00 AM **Border Control**
2.00 **Goblin Works Garage**
3.00 **Salvage... Classic Cars**
4.00 **Mighty Cruise Ships**
5.00 **to 6.00** AM **How It's Made**

+1 hour 244 213 70 168

Quest Red

149 170 40 169

6.00 AM **Say Yes to the Dress**
7.00 **Say Yes... Bridesmaids**
8.00 **Say Yes... Australia**
9.00 **Animal Cops Houston**
10.00 **Animal Cops Phoenix**
11.00 **Forensic Detectives**
1.00 PM **The Perfect Murder**
2.00 **Disappeared**
3.00 **Til Death Do Us Part**
4.00 **Curvy Brides Boutique**
5.00 **Say Yes to the Dress**
7.00 **Long Lost Family US**
8.00 **Dr Pimple Popper**
9.00 **Who Do You Think You Are?** Marvin Humes delves into his Jamaican and English heritage.
10.00 **Violent Child, Desperate Parents**
11.00 **Forensic Detectives**
1.00 AM **Murder on CCTV**
2.00 **Murder Comes to Town**
3.00 **FBI Files**
4.00 **Animal Cops Philadelphia**
5.00 **to 6.00** AM **Dog Detectives**

+1 hour 249 71 170

★★★★★ Excellent ★★★★ Very Good ★★★ Good ★★ Average ★ Poor

Discovery

125 125 823 250 322 376

6.00 AM **Wheeler Dealers: Dream Car** With Mike Brewer and Marc 'Elvis' Priestley.
7.00 **Treehouse Masters**
8.00 **Building Off the Grid**
9.00 **Alaska: The Last Frontier**
10.00 **Combat Dealers**
11.00 **Wheeler Dealers**
12.00 NOON **Outback Truckers**
1.00 PM **Deadliest Catch**
3.00 **How It's Made: Dream Cars**
4.00 **Building Off the Grid**
5.00 **Wheeler Dealers**
6.00 **Chasing Classic Cars** Wayne searches for a Bugatti.

9.00 Deadliest Catch

7.00 **Supertruckers** The team move a huge cheese vat from a rural Welsh factory to Felixstowe in Suffolk for shipment abroad.
8.00 **Kindig Customs** The whole team agree that the body mods are just right, but now they must make it a reality.
9.00 **Deadliest Catch** New edition Following the work of Alaskan crab fishermen as they search for valuable king crabs.
10.00 **Deadliest Catch: Bloodline** New edition A buyer demands an unfamiliar species in Venice, Louisiana.
11.00 **Railroad Alaska**
12.00 M'T **Deadliest Catch** As 9pm.
1.00 AM **Deadliest Catch: Bloodline** As 10.00pm.
2.00 **Moonshiners**
3.00 **Deadliest Catch** As 9.00pm.
4.00 **Fast N' Loud**
5.00 **to 6.00** AM **Wheeler Dealers: Dream Car**

+1 hour 225 258

Animal Planet

162 251 325 378

8.00 AM **The Pool Master**
9.00 **Crikey! It's the Irwins**
10.00 **Pit Bulls & Parolees**
11.00 **Alaska: Homestead Rescue**
12.00 NOON **The Pool Master**
1.00 PM **Crikey! It's the Irwins**
2.00 **Coyote Peterson: Brave the Wild** Double bill.
3.00 **Tanked** With Mario Lopez.
4.00 **Pit Bulls & Parolees**
5.00 **Alaska: Homestead Rescue**
6.00 **The Pool Master** Anthony transforms a backyard into a tranquil garden.

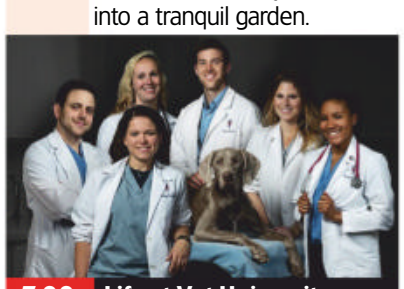

7.00 Life at Vet University

7.00 **Life at Vet University** Going behind the scenes of the University of Pennsylvania School of Veterinary Medicine.
8.00 **Chasing Ocean Giants** Cameraman Patrick Dykstra travels to Norway in the hope of diving alongside killer whales.
9.00 **Chasing Ocean Giants** Patrick visits the volcanic island of Dominica in the Caribbean.
10.00 **Alaskan Bush People** The Browns begin an ambitious barn build, the key to Billy's grand vision.
11.00 **From Wags to Riches**
12.00 M'T **Pit Bulls & Parolees: Tia's Tales** Tia recounts her favourite memories involving M2 and Lizzy.
1.00 AM **Alaskan Bush People**
2.00 **Pit Bulls & Parolees**
3.00 **Alaska: Homestead Rescue**
4.00 **to 5.00** AM **The Pool Master**

+1 hour 262 259

Nat Geographic

129 129 825 266 268 351 366

8.00 AM **Drain the Oceans**
9.00 **Air Crash Investigation**
10.00 **Ultimate Survival WWII**
11.00 **Wicked Tuna**
12.00 NOON **Car S.O.S**
1.00 PM **Ultimate Airport Dubai**
2.00 **Air Crash Investigation**
4.00 **Airport Security: First Class**
5.00 **Ice Road Rescue** Bjorn gets involved in the pursuit of a couple who have stolen cars.
6.00 **Car S.O.S** Fuzz Townshend and Tim Shaw team up with race legend Paddy Hopkirk to fix up their first rally car.

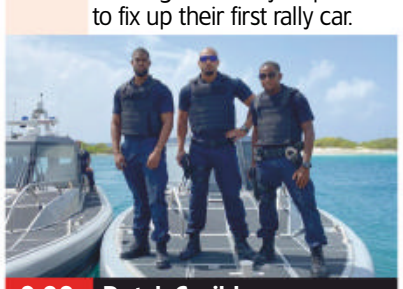

9.00 Dutch Caribbean...

7.00 **Air Crash Investigation** Similarities between a crash at Tokyo's Narita Airport and an accident at Newark Airport.
8.00 **Primal Survivor: Escape The Amazon** Hazen Audel faces the final ordeal in his 500-mile Amazon challenge.
9.00 **Dutch Caribbean Coastguards** The Royal Navy orchestrate a spectacular drug bust.
10.00 **Car S.O.S: Ultimate Countdown** Fuzz Townshend and Tim Shaw share their favourite clips of master crafters.
11.00 **Air Crash Investigation** The loss of Adam Air Flight 574.
12.00 M'T **Drugs Inc** The drug scene of Kingston, Jamaica.
1.00 AM **To Catch a Smuggler**
2.00 **Air Crash Investigation: Special Report**
3.00 **Seconds from Disaster**
4.00 **to 5.00** AM **Food Factory**

+1 hour 229 267

Sky History

123 123 821 270 353 368

6.00 AM **Swamp People**
8.00 **Pawn Stars**
9.00 **American Pickers**
11.00 **Ancient Aliens**
12.00 NOON **Forged in Fire**
1.00 PM **Secrets in the Ice** Climbers discover the remains of two human bodies high atop New Zealand's Mount Cook.
2.00 **Swamp People** Double bill.
4.00 **American Pickers** Double bill.
6.00 **Pawn Stars** Corey gets a magical lesson when a life-sized house elf from Harry Potter comes into the shop.

10.00 World's Greatest...

7.00 **Forged in Fire** Four of the youngest champions return to turn trampolines and skateboards into knives.
8.00 **Swamp People: Serpent Invasion** When the swampers fail to agree on a hunting ground, they make a friendly wager.
9.00 **The Curse of Oak Island** New edition Evidence of a Knights Templar connection to Oak Island is presented to the team.
10.00 **World's Greatest Treasure Mysteries** New edition Rick and Marty Lagina head to Texas with Matty Blake.
11.00 **Strangest Things** A look at a famous Viking coin.
12.00 M'T **Forged in Fire**
1.00 AM **Swamp People: Serpent Invasion** As 8.00pm.
2.00 **Forged in Fire** As 7.00pm.
3.00 **Strangest Things**
4.00 **Secrets in the Ice**
5.00 **to 6.00** AM **Pawn Stars**

+1 hour 223 271

Yesterday

155 129 27 159

6.00 AM **Impossible Engineering**
8.00 **The World at War**
9.00 **Auschwitz: The Nazis and the Final Solution**
10.00 **Abandoned Engineering**
12.00 NOON **The Architecture the Railways Built**
1.00 PM **Great British Railway Journeys** Double bill.
2.00 **Abandoned Engineering**
4.00 **The World at War**
5.00 **Adolf Hitler's War**
6.00 **Great Continental Railway Journeys** Travelling from Rotterdam to Utrecht.

9.00 Bangers and Cash

7.00 **Bangers and Cash** Office manager Sarah attempts to bring order to the auto memorabilia sale.
8.00 **World's Most Dangerous Roads** Hugh Bonneville and Jessica Hynes drive through the former Soviet republic of Georgia.
9.00 **Bangers and Cash** Derek rubs shoulders with pop music royalty when he picks up a Morgan sports car.
10.00 **Bangers and Cash** An MG Midget, an Austin-Healey 'frogeye' Sprite and an RS2000 come up for auction.
11.00 **Abandoned Engineering** A vast project in the icy wilderness of Alaska, and a landscape of confusing and surprising structures in Spain.
12.00 M'T **Great Continental Railway Journeys** As 6pm.
1.00 **to 3.00** AM **Impossible Engineering**

+1 hour 255 200 75

Wednesday

7 PM
8 PM
9 PM
10 PM

Disc. History

177 257

6.00 AM **Expedition Unknown**
7.00 **Secrets Underground**
8.00 **Tony Robinson's Wild West** Documentary.
9.00 **NASA's Unexplained Files** 'Mars Henge'.
10.00 **After the Climb: Everest**
11.00 **Secrets Underground**
12.00 NOON **Combat Dealers**
1.00 PM **Expedition Unknown**
2.00 **Ultimate Warfare**
3.00 **Blowing Up History**
4.00 **Mysteries at the...**
5.00 **Tony Robinson's Wild...**
6.00 **NASA's Unexplained...**
7.00 **Expedition Unknown**
8.00 **Combat Dealers**
9.00 **Blowing Up History**
11.00 **Blood and Fury: America's Civil War**
12.00 M'T **Combat Dealers**
2.00 AM **Wild West**
3.00 **Blood and Fury...**
4.00 **Blowing Up History**
5.00 **to 6.00** AM **Mysteries at the Museum**

+1 hour 277 261

Eden

166 245 247

9.00 AM **Meet the Sloths**
10.00 **Florida: America's Animal Paradise**
11.00 **Nature's Perfect Partners: Natural World**
12.00 NOON **David Attenborough's Natural Curiosities**
2.00 PM **Meet the Sloths**
3.00 **Wild Arabia**
5.00 **Nature's Perfect...**
6.00 **Natural Curiosities**
7.00 **Florida: America's Animal Paradise**
8.00 **Meet the Sloths**
9.00 **Wild Arabia**
10.00 **Natural Curiosities**
11.00 **Nature's Perfect...**
12.00 M'T **Meet the Sloths**
1.00 AM **Florida: America's...**
2.00 **Wild Arabia**
3.00 **Natural Curiosities**
3.50 **Life in the Great Wetlands** Documentary.
4.40 **Florida: America's...**
5.30 **to 6.00** AM **Collar of Duty**

+1 hour 266 246

WILD

165 165 849 264 265

8.00 AM **Africa's Wild Side: Dynasties**
9.00 **Animal Fight Club**
10.00 **Monster Fish**
11.00 **Wild X Files**
12.00 NOON **Snakes in the...**
1.00 PM **China's Wild Side**
3.00 **Wild China: Giant Pandas**
4.00 **Secrets of the Zoo**
5.00 **Monster Fish**
6.00 **Snakes in the City**
7.00 **Africa's Deadliest**
8.00 **Wild's 7 Deadly Sins** Examining sinful species of the animal kingdom.
9.00 **The Sharks of Hawaii** Wildlife cinematographer Paul Atkins goes in search of the archipelago's sharks.
10.00 **700 Sharks**
11.00 **Snakes in the City**
12.00 M'T **Alaska Fish Wars**
1.00 AM **Monster Fish**
2.00 **China's Wild Side**
4.00 **to 5.00** AM **Wild China: Giant Pandas**

Sky History 2

163 163 840 272

8.00 AM **WWII's Most Daring Raids**
9.00 **Paranormal: Caught on Camera**
10.00 **Ancient Mysteries**
11.00 **Ancient Aliens**
12.00 NOON **Secrets of Great British Castles**
1.00 PM **Digging Up Britain's Past**
2.00 **WWII's Most Daring...**
3.00 **Ancient Aliens**
4.00 **Paranormal: Caught on Camera**
6.00 **Disasters That Changed Britain**
7.00 **Secrets of Great British Castles**
8.00 **Inside the Tower of London** Documentary.
9.00 **National Park Mysteries**
10.00 **Life After People**
11.00 **Ancient Aliens**
1.00 AM **Secrets of Great...**
2.00 **National Park Mysteries**
3.00 **Life After People**
4.00 **Lock N' Load**
5.00 **to 6.00** AM **Disasters That Changed Britain**

PBS America

174 273 84 155

8.00 AM **Beautiful Serengeti**
8.30 **A Short History of the English Garden**
9.35 **Jerusalem**
10.35 **The Great War**
1.00 PM **Burning Sky**
2.05 **A Short History of the English Garden**
3.05 **Jerusalem**
4.10 **The Great War**
6.35 **A Short History of the English Garden** 1/2. The evolution of tending and organising plant life in outdoor spaces.
7.35 **Jerusalem** A tour of one of the world's oldest and most enigmatic cities.
8.30 **The Great War** 3/3. Documentary exploring the impact of World War One on America.
11.00 **A Short History of the English Garden**
12.05 AM **Jerusalem**
1.05 **to 2.00** AM **Beautiful Serengeti**

+1 hour 87

CI

166 166 839 209

6.00 AM **Homicide Hunter**
8.00 **The First 48**
10.00 **Killer in Plain Sight**
11.00 **On the Case**
12.00 NOON **Buried in the Backyard**
1.00 PM **Meet, Marry, Murder**
2.00 **Homicide: Hours to Kill**
3.00 **Unusual Suspects**
4.00 **I Am a Killer**
5.00 **Murdertown**
6.00 **The First 48**
7.00 **Homicide: Hours to Kill**
8.00 **Innocent Behind Bars** New edition
9.00 **Deadly Deception**
10.00 **Murder for Hire**
11.00 **Accused: Guilty or Innocent?**
12.00 M'T **Green Eyed Killers**
1.00 AM **Crimes That Shook Britain** Rhys Jones.
2.00 **Murdertown**
3.00 **Unusual Suspects**
4.00 **On the Case**
5.00 **to 6.00** AM **Killer in Plain Sight**

+1 hour 256 222

SKY HD SD | VIRGIN HD | FREEVIEW HD | FREESAT HD | BT HD

WEDNESDAY Films

Wednesday

Sky Cinema Premiere

301 301 848 401 501 515

6.30 AM **Vendetta** As 2.15pm.
8.25 **Charming the Hearts of Men**
10.25 **Deadlock** As 8.00pm.
12.10 PM **12 Mighty Orphans**
2.15 **Vendetta** Action thriller with Bruce Willis and Thomas Jane. (2022, 15, 96min) ★★
4.00 **Charming the Hearts of Men** Historical romance with Anna Friel. (2021, 12, 107min) ★★★
5.55 **12 Mighty Orphans** Sports drama starring Luke Wilson. (2021, 12, 118min) ★★

8.00 Deadlock

8 PM

8.00 **Deadlock** Action thriller starring Bruce Willis and Patrick Muldoon. An ex-military man working at a power plant has to prevent disaster when a group of rogue soldiers gain control of the facility. With Matthew Marsden. (2021, 15, 97min) ★
SEX ●●● VIOLENCE ●●● LANG ●●●

9 PM

10 PM

10.00 **Halloween Kills** Horror thriller sequel starring Jamie Lee Curtis. (2021, 18, 105min) ★★★★
SEX ●●● VIOLENCE ●●● LANG ●●●

11 PM

11.55 **Paul Dood's Deadly Lunch Break** Comedy thriller starring Tom Meeten and Kris Marshall. (2021, 15, 95min) ★★
1.40 AM **American Night** Drama with Jonathan Rhys Meyers. (2021, 15, 123min) ★★★
3.45 **Paul Dood's Deadly Lunch Break** As 11.55pm.
5.30 **to 6.10** AM **Sky Cinema Preview**

+1 hour 312

Sky Cinema Hits

303 303 857 403 503 517

6.00 AM **Thank You For Your Service** Drama starring Miles Teller. (2017, 15, 109min) ★★★
8.00 **The Burnt Orange Heresy**
9.55 **Power Rangers** As 2.25am.
12.05 PM **Gridiron Gang** Drama. (2006, 12, 125min) ★★
2.15 **Meet the Parents** Comedy. (2000, 12, 108min) ★★★★
4.15 **Grown Ups 2** Comedy sequel. (2013, 12, 99min) ★
6.00 **Elysium** Sci-fi action thriller. (2013, 15, 107min) ★★★★

6.00 Elysium

8.00 **Batman v Superman: Dawn of Justice** Action adventure starring Ben Affleck and Henry Cavill. The two superheroes' mutual distrust leads them into a battle to the death manipulated by an evil billionaire. With Gal Gadot, Amy Adams and Jesse Eisenberg. (2016, 12, 164min) ★★★
SEX ●●● VIOLENCE ●●● LANG ●●●

10.30 **Don't Breathe 2** Horror sequel starring Stephen Lang and Madelyn Grace. (2021, 15, 98min) ★★★
SEX ●●● VIOLENCE ●●● LANG ●●●

12.15 AM **Mud** Coming-of-age adventure with Tye Sheridan and Matthew McConaughey. (2012, 12, 130min) ★★★★
2.25 **Power Rangers** Fantasy adventure with Elizabeth Banks. (2017, 12, 124min) ★★★
4.30 **to 6.10** AM **The Burnt Orange Heresy** Action thriller. (2019, 15, 99min) ★★★

Sky Cinema Family

306 306 850 406 506 520

6.00 AM **Willy Wonka and the...**
7.50 **Paddington** (2014) ★★★★
9.40 **Charlotte's Web** (2006) ★★★
11.30 **A-X-L** Fantasy. (2018, PG) ★★
1.20 PM **Peter Rabbit** Comedy. (2018, PG, 95min) ★★★
3.10 **Willy Wonka and the Chocolate Factory** Fantasy. (1971, U, 100min) ★★★★
5.00 **Paddington 2** Comedy sequel. (2017, PG, 104min) ★★★★★
6.45 **Stardust** Comedy adventure. (2007, PG, 122min) ★★★★

6.45 Stardust

Stardust (film started at 6.45pm)
SEX ●●● VIOLENCE ●●● LANG ●●●

9.00 **Spy Kids** Action comedy starring Antonio Banderas. The two children of kidnapped secret agents strive to save their parents – and the world. (2001, U, 88min) ★★★★
SEX ●●● VIOLENCE ●●● LANG ●●●

10.35 **Hook** Steven Spielberg's fantasy adventure based on JM Barrie's *Peter Pan*, starring Robin Williams and Dustin Hoffman. (1991, U, 140min) ★★
SEX ●●● VIOLENCE ●●● LANG ●●●

1.00 AM **Look Who's Talking Too** Comedy sequel starring Kirstie Alley. (1990, 12, 77min) ★
2.30 **Bratz** Teen musical comedy. (2007, PG, 101min) ★★
4.20 **to 6.00** AM **Cats & Dogs 3: Paws Unite!** Adventure sequel. (2020, U, 84min) ★★

Sky Cinema Action

307 307 851 407 507 521

6.00 AM **Born a Champion** (2020)
8.00 **Cicada 3310** Comedy action thriller starring Jack Kesy. (2021, 15, 104min) ★★
9.50 **SAS: Red Notice** As 5.55pm.
12.00 NOON **Zack Snyder's Justice League** As 11.50pm.
4.00 PM **2 Guns** Action thriller starring Denzel Washington. (2013, 15, 104min) ★★★
5.55 **SAS: Red Notice** Action thriller starring Sam Heughan. (2021, 15, 90min) ★★★

10.00 The Running Man

8.00 **Dead Man Down** Revenge thriller starring Colin Farrell and Noomi Rapace. A New York gangster with a secret falls for his facially scarred neighbour. With Dominic Cooper and Terrence Howard. (2013, 15, 115min) ★★★
SEX ●●● VIOLENCE ●●● LANG ●●●

10.00 **The Running Man** Sci-fi adventure starring Arnold Schwarzenegger. (1987, 18, 101min) ★★★
SEX ●●● VIOLENCE ●●● LANG ●●●

11.50 **Zack Snyder's Justice League** Superhero adventure starring Ben Affleck, Henry Cavill, Gal Gadot and Jared Leto. Bruce Wayne aligns with Diana Prince, planning to recruit a team of meta-humans to protect the world. (2017, 15, 242min) ★★★
3.50 AM **to 6.00** AM **Born a Champion** Sports drama starring Sean Patrick Flanery. (2020, 15, 112min) ★★

Sky Cinema Comedy

308 308 408 508 522

6.30 AM **Bad Therapy** As 3.25am.
8.20 **Come As You Are** (2019)
10.20 **Rams** As shown at 1.25am.
12.20 PM **An American Pickle** Comedy starring Seth Rogen. (2020, 12, 88min) ★★★
2.00 **Think Like a Man** Comedy. (2012, 12, 116min) ★★★
4.05 **Think Like a Man Too** Comedy sequel. (2014, 12, 103min) ★★
5.55 **Talladega Nights: The Ballad of Ricky Bobby** Comedy. (2006, 15, 108min) ★★★

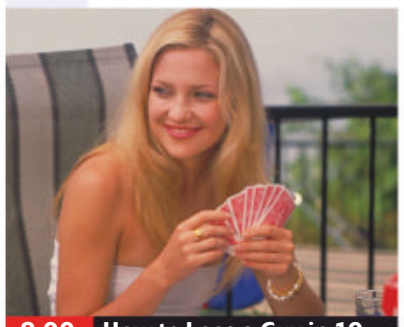
8.00 How to Lose a Guy in 10...

8.00 **How to Lose a Guy in 10 Days** Romantic comedy starring Kate Hudson and Matthew McConaughey. A journalist sets out to seduce and then alienate an adman, but her target has his own agenda. (2003, 12, 116min) ★★★
SEX ●●● VIOLENCE ●●● LANG ●●●

10.00 **The Other Guys** Crime comedy with Will Ferrell and Mark Wahlberg. (2010, 12, 107min) ★★★★
SEX ●●● VIOLENCE ●●● LANG ●●●

11.50 **Eurotrip** Teen comedy starring Scott Mechlowicz. (2004, 15, 90min) ★
1.25 AM **Rams** Comedy drama with Sam Neill and Michael Caton. (2020, 12, 118min) ★★★★
3.25 **Bad Therapy** Comedy drama starring Alicia Silverstone. (2020, 15, 97min) ★★
5.05 **to 6.55** AM **Come As You Are** Comedy drama remake starring Grant Rosenmeyer. (2019, 15, 106min) ★★★

primetime

Sky Cinema Greats

304 304 849 404 504 518

6.00 AM **A.I. Artificial Intelligence** Sci-fi fantasy. (2001, 12) ★★★★
8.40 **The Guns of Navarone** Adventure. (1961, PG) ★★★★
11.25 **Young at Heart** Musical. (1954, U, 117min) ★★★
1.30 PM **The Bodyguard** Thriller. (1992, 15, 129min) ★★★
3.50 **Indiana Jones and the Temple of Doom** Action adventure. (1984, PG, 118min) ★★★
5.50 **Indiana Jones and the Last Crusade** Action adventure. (1989, PG, 127min) ★★★★★
8.00 **No Country for Old Men** Dark crime thriller starring Tommy Lee Jones, Javier Bardem and Josh Brolin. A dogged lawman and a ruthless contract killer pursue a Texan who has made off with $2million in drug money. (2007, 15, 117min) ★★★★
10.05 **Chinatown** Thriller starring Jack Nicholson and Faye Dunaway. (1974, 15, 131min) ★★★★★
12.20 AM **Nashville** Robert Altman's epic ensemble drama starring Ned Beatty and Karen Black. (1975, 15, 161min) ★★★★★
3.05 **The Big Heat** Classic gangster thriller starring Glenn Ford. (1953, b/w, 15, 90min) ★★★★
4.45 **to 7.05** AM **Chinatown** (1974)

Sky Cinema Animation

305 305 412 500 514

6.00 AM **Open Season** As 9.35pm.
7.30 **The Ant Bully** Animation. (2006, U, 89min) ★★★★
9.05 **The Croods 2: A New Age** Animated comedy sequel. (2020, U, 95min) ★★★★
10.45 **Igor** Animated adventure. (2008, PG, 86min) ★★★
12.15 PM **The Pirates! In an Adventure with Scientists** Animation. (2012, U) ★★★★
1.45 **Happily N'Ever After** Animation. (2005, U, 85min) ★★
3.25 **Fantastic Mr Fox** Animation. (2009, PG, 87min) ★★★★
5.00 **Animals United** Animation. (2010, U, 92min) ★★
6.35 **Madagascar** Animated comedy. (2005, U, 86min) ★★★
8.05 **Spirit: Stallion of the Cimarron** Animation. (2002, U) ★★★
9.35 **Open Season** Animation. (2006, PG, 86min) ★★★★
11.05 **Curious George** Animation. (2006, U, 87min) ★★★★
12.35 AM **Curious George 2: Follow That Monkey!** Animated sequel. (2009, U, 77min) ★★
2.00 **Igor** As shown at 10.45am.
3.30 **Madagascar** As 6.35pm.
5.00 **to 6.00** AM **Alpha & Omega: The Legend of the Saw Tooth Cave** Animation. (2014, U) ★★

TCM Movies

315 415 416

6.00 AM **Hollywood's Best Directors**
7.10 **Off Set** With Ben Miller.
7.30 **Maverick** (S2&3)
9.45 **Sherlock Holmes Faces Death** Mystery. (1943, b/w, U) ★★
11.15 **Sugarfoot** 1/20. Western. (S1)
12.20 PM **Maverick** 2/26. (S3)
1.30 **Operation Daybreak** War drama. (1975, 15, 104min) ★★★
4.00 **Outlaw's Son** Western. (1957, b/w, PG, 88min) ★★
5.50 **The Outriders** Civil War Western starring Joel McCrea. (1950, U, 93min) ★★
7.50 **Bandits of the West** Western with Allan Lane and Eddy Waller. (1953, b/w, PG, 54min) ★★
9.00 **47 Ronin** Fantasy adventure starring Keanu Reeves and Hiroyuki Sanada. A former slave leads a band of samurai as they battle monstrous and magical enemies in a quest for redemption. With Ko Shibasaki. (2011, 12, 119min) ★★
11.30 **Ocean's Thirteen** Caper thriller sequel starring George Clooney. (2007, PG, 122min) ★★★
2.00 AM **Close Up** Six editions.
5.00 **to 6.00** AM **Hollywood's Best Directors**

+1 hour 316 417

Talking Pictures

328 445 82 306

6.00 AM **Desert Mice** Comedy. (1959, b/w, U, 82min) ★★★
7.40 **Topper Returns** (1941, U) ★★★
9.30 **Enemy at the Door** 12/13. (S2)
10.30 **Prelude to Fame** Drama. (1950, b/w, U, 88min) ★★★
12.15 PM **On Cambrian Heights**
12.25 **Rogue's Yarn** Murder mystery. (1957, b/w, PG, 77min) ★★
2.00 **Secret Army** 5/13. (S3)
3.05 **Saddle Up**
3.15 **Buffalo Bill and the Indians** Robert Altman's offbeat Western. (1976, PG, 118min) ★★★
5.35 **Saddle Up**
5.40 **Dick Powell's Zane Grey Theatre** (S2)
6.10 **Saddle Up**
6.20 **Scales of Justice** 8/13. (S1)
6.50 **Edgar Wallace Mystery Theatre**
8.00 **Rumpole of the Bailey** (S6)
9.10 **Fraulein** Romantic drama starring Dana Wynter and Mel Ferrer. (1958, PG, 95min) ★★
10.55 **The Champions** (S1)
11.55 **An Innocent Man** Revenge drama. (1989, 18, 114min) ★
2.15 AM **The Color of Money** Martin Scorsese's sequel to *The Hustler*. (1986, 15, 119min) ★★★
4.40 **The Great Steam Fair 1964**
5.00 **to 6.00** AM **Target: The Corruptors**

Horror

317 149 69 138

8.00 AM **First Wave** 14/22. (S3)
9.00 **Extant** 10/13. (S2)
10.00 **Farscape** 16/22. (S2)
11.00 **Mind Blown** Sci-fi thriller. (2016, 15, 99min) ★★
1.00 PM **The Philadelphia Experiment** Sci-fi thriller remake. (2012, 15, 89min) ★★
3.00 **The 4400** 9/13. (S4)
4.00 **The Last Sharknado: It's About Time** Adventure. (2018, 15) ★★
6.00 **Farscape** *The Ugly Truth:* 17/22. The crew are interrogated. (S2)
7.00 **Extant** *Zugzwang:* 11/13. Molly finds John's ex colleague with JD and Ethan. (S2)
8.00 **Star Trek** *Space Seed:* 23/30. The crew encounter a derelict spacecraft. (S1)
9.00 **The Butterfly Room** Thriller with Barbara Steele. A reclusive woman's dark past drives her to commit terrible crimes, arousing the suspicion of a young girl. (2012, 15, 87min) ★★
10.45 **Legion** Action fantasy thriller. (2010, 15, 100min) ★★★
12.45 AM **Itsy Bitsy** Fantasy horror. (2019, 15, 94min) ★★
2.40 **to 4.30** AM **Lake Placid 3** Horror sequel. (2010, 18) ★★

+1 hour 318 202 139

★★★★★ Excellent ★★★★ Very Good ★★★ Good ★★ Average ★ Poor

Sky Cinema Thriller

309 309 409 509 523

7.20 AM **Serenity** As 2.50pm.
9.20 **Unhinged** As 4.45pm.
11.00 **The Kid Detective** As 2.30am.
12.45 PM **Hotel Mumbai** Thriller. (2018, 15, 123min) ★★★★
2.50 **Serenity** Mystery thriller. (2019, 15, 106min) ★★★
4.45 **Unhinged** Psychological thriller starring Russell Crowe. (2020, 15, 90min) ★★★
6.25 **Tenet** Fantasy action thriller with John David Washington (2020, 12, 150min) ★★★★★

9.00 The Green Mile

Tenet (film started at 6.25pm)
SEX ●●● VIOLENCE ●●● LANG ●●●

9.00 The Green Mile Supernatural drama based on the novella by Stephen King, starring Tom Hanks and Michael Clarke Duncan. A Depression-era prison guard encounters a death-row inmate who possesses a magical gift. With David Morse and Sam Rockwell. (1999, 18, 189min) ★★★★
SEX ●●● VIOLENCE ●●● LANG ●●●

12.10 AM **Sin City** Film noir thriller starring Bruce Willis, Mickey Rourke and Clive Owen. (2005, 18, 124min) ★★★★
2.30 **The Kid Detective** Comedy drama starring Adam Brody and Kaitlyn Chalmers-Rizzato. (2020, 15, 100min) ★★★★
4.20 **to 6.20** AM **Serenity** (2019)

Sky Cinema Drama

310 310 410 510 524

6.00 AM **The Garden Left Behind**
7.35 **Foster Boy** (2019, 15) ★★
9.25 **Save the Cinema** Drama. (2021, 12, 109min) ★★★
11.25 **The Founder** Drama. (2016, 12, 115min) ★★★★
1.25 PM **Behind the Candelabra** Biopic. (2013, 15) ★★★★
3.25 **Almost Famous** Drama. (2000, 15, 126min) ★★★★
6.10 **Eternal Sunshine of the Spotless Mind** Comedy. (2004, 15, 108min) ★★★★★

8.00 Philadelphia

8.00 Philadelphia Oscar-winning drama starring Tom Hanks and Denzel Washington. A gay lawyer takes his firm to court when he is sacked after his colleagues discover he has Aids. With Jason Robards. (1993, 12, 122min) ★★★
SEX ●●● VIOLENCE ●●● LANG ●●●

10.20 Staying Alive Dance sequel to *Saturday Night Fever,* starring John Travolta, Cynthia Rhodes and Finola Hughes. (1983, PG, 96min) ★
SEX ●●● VIOLENCE ●●● LANG ●●●

12.05 AM **The Garden Left Behind** Drama starring Carlie Guevara. (2019, 15, 88min) ★★★
1.45 **Drunk Bus** Comedy drama. (2020, 15, 101min) ★★★
3.40 **Emperor** Historical drama. (2020, 15, 99min) ★★
5.25 **to 6.10** AM **Sky Cinema Preview**

Sky Cinema Sci-Fi/Horror

311 311 858 411 511 525

7.05 AM **Cosmic Sin** As 1.55pm.
8.40 **Butt Boy** As 5.20am.
10.25 **The Shed** As 3.30am.
12.10 PM **Otherworld** Fantasy thriller. (2018, 15, 90min) ★
1.55 **Cosmic Sin** Sci-fi thriller. (2020, 15, 88min) ★★
3.30 **Dune** Epic sci-fi drama starring Timothée Chalamet. (2021, 12, 155min) ★★★★★
6.10 **In The Earth** Director Ben Wheatley's horror starring Joel Fry. (2021, 15, 107min) ★★★

10.00 The Devil's Rejects

8.00 The Forever Purge Horror thriller sequel starring Ana de la Reguera. Members of an underground movement decide to take over the United States through an unending campaign of mayhem and massacre. (2021, 15, 103min) ★★★
SEX ●●● VIOLENCE ●●● LANG ●●●

10.00 The Devil's Rejects Horror thriller sequel to *House of1000 Corpses*, starring Bill Moseley. After raiding a remote farmhouse, a vengeful sheriff finds himself pursuing a family of killers. (2005, 18, 109min) ★★★
SEX ●●● VIOLENCE ●●● LANG ●●●

12.00 M'T **Hostel** Horror thriller. (2005, 18, 93min) ★★
1.40 AM **Honeydew** Horror thriller. (2020, 15, 106min) ★★★
3.30 **The Shed** Horror thriller. (2019, 15, 98min) ★★
5.20 **to 7.10** AM **Butt Boy** Comedy thriller. (2019, 15, 99min) ★★

Sky Cinema Ultimate Action

302 302 856 402 502 516

6.10 AM **Transformers** Adventure. (2007, 12, 143min) ★★★★
8.35 **Final Score** (2018, 15) ★★★
10.30 **xXx: State of the Union** Action sequel. (2005, 12) ★★
12.15 PM **The Bourne Ultimatum** Spy thriller. (2007, 12) ★★★★
2.15 **The Italian Job** Thriller remake. (2003, 12, 110min) ★★★
4.15 **Mad Max: Fury Road** Thriller. (2015, 15, 120min) ★★★★★
6.20 **Nobody** Crime drama. (2021, 15, 92min) ★★★★

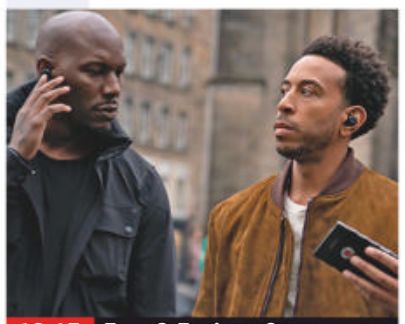
10.15 Fast & Furious 9

8.00 The Bourne Legacy Spy thriller sequel starring Jeremy Renner and Rachel Weisz. A genetically enhanced secret agent goes on the run with his supervisor when his life is threatened from within his organisation. (2012, 12, 129min) ★★★
SEX ●●● VIOLENCE ●●● LANG ●●●

10.15 Fast & Furious 9 Action thriller sequel starring Vin Diesel and Jordana Brewster. The crew must take on an international terrorist, who turns out to be Dom and Mia's estranged brother. (2021, 12, 143min) ★★★
SEX ●●● VIOLENCE ●●● LANG ●●●

12.40 AM **The Equalizer 2** Thriller sequel with Denzel Washington. (2018, 15, 121min) ★★★
2.45 **Survive The Night** Action thriller. (2020, 15, 90min) ★
4.20 **to 6.05** AM **The Ultimate Action Movies**

Film4

313 313 855 428 429 14 300

■ **Films start at 11.00am**
11.00 AM **Campbell's Kingdom** Outdoor adventure. (1957, U, 100min) ★★★
1.05 PM **O.S.S** Spy thriller. (1946, b/w, PG, 107min) ★★★
3.15 **Gunpoint** Western with Audie Murphy. (1966, U, 86min) ★★
5.00 **Carry On Nurse** Comedy. (1959, b/w, PG, 85min) ★★★
6.45 **Star Trek: Generations** Sci-fi adventure with Patrick Stewart. (1994, PG, 118min) ★★★

6.45 Star Trek: Generations

Star Trek: Generations (film started at 6.45pm)
SEX ●●● VIOLENCE ●●● LANG ●●●

8 PM

9.00 The Predator Sci-fi action thriller starring Boyd Holbrook, Trevante Rhodes and Jacob Tremblay. A band of former soldiers and a scientist attempt to defeat a savage extra-terrestrial warrior. (2018, 15, 107min) ★★★
SEX ●●● VIOLENCE ●●● LANG ●●●

9 PM

10 PM

11.10 **War for the Planet of the Apes** Sci-fi adventure sequel with Andy Serkis and Woody Harrelson. A devastating conflict erupts between humans and intelligent primates. (2017, 12, 140min) ★★★★
1.55 **to 3.50** AM **For Those in Peril** Drama starring George MacKay and Kate Dickie. (2013, 18, 90min) ★★★

11 PM

+1 hour 314 430 47 301

GREAT! movies classic

319 424 52 303

6.00 AM **Salome** Biblical epic. (1953, PG, 104min) ★★
8.05 **Till the End of Time** Drama. (1946, b/w, PG, 105min) ★★★
10.10 **Oliver!** Oscar-winning musical. (1968, U, 146min) ★★★★★
1.05 PM **The Narrow Margin** Thriller. (1952, b/w, PG, 71min) ★★★★
2.35 **The Taming of the Shrew** Screen version of Shakespeare's play. (1967, U, 126min) ★★★★
5.00 **Loss of Innocence** Drama with Susannah York and Kenneth More. (1961, PG, 97min) ★★★
7.05 **Every Time We Say Goodbye** Romantic drama starring Tom Hanks and Cristina Marsillach. (1986, 15, 98min) ★★
9.00 **Runners** Social drama starring James Fox and Jane Asher. A father is determined to track down his missing daughter. (1983, 15, 110min) ★★★
11.20 **Priest of Love** Biopic. (1980, 15, 120min) ★★★
1.20 AM **A Bullet for the General** Western. (1966, 18, 115min) ★★
3.30 **Hell Squad** War drama. (1958, b/w, PG, 64min) ★★
4.35 **to 6.00** AM **Candlelight in Algeria** (1943, b/w, PG) ★★★

+1 hour 320 303 63 304

GREAT! movies

321 425 34 302

9.00 AM **My Mother's Stalker** Thriller. (2018, 12, 85min) ★
11.00 **Below the Surface** Thriller. (2016, PG, 90min) ★★
1.00 PM **Watching Over You** Thriller. (2018, PG, 90min) ★★
3.00 **Evil Nanny** Horror thriller. (2016, 12, 90min) ★★
5.00 **Air Collision** Action drama starring Reginald VelJohnson. (2012, PG, 92min) ★
7.05 **Fun with Dick and Jane** Satirical comedy starring Jim Carrey and Téa Leoni as a middle-class couple who turn to crime when the husband loses his highly paid executive job. With Alec Baldwin and Richard Jenkins. (2005, 12, 90min) ★★
9.00 **Eye for an Eye** Mystery thriller starring John Travolta and Morgan Freeman. A former football star-turned-private eye is hired to find a missing aunt in Texas. (2019, 15, 98min) ★
11.05 **Cell** Thriller. (2014, 15) ★★★
1.10 AM **Once Upon a Time in Mexico** Epic action thriller. (2003, 15, 102min) ★★★
3.20 **to 6.00** AM **Silverado** Western. (1985, PG, 132min) ★★★

+1 hour 322 61

GREAT! movies action

323 426 42 305

6.00 AM **Fort Ti** (1953, U) ★★
7.30 **War in the Pacific**
8.45 **Hunt the Man Down** Thriller. (1951, b/w, PG, 69min) ★★
10.10 **Crash: The Mystery of Flight 1501** Legal drama. (1990, PG, 90min) ★★
12.05 PM **War Drums** Western. (1957, PG, 75min) ★★
1.45 **The Lone Gun** Western. (1954, U, 78min) ★★
3.25 **Suicide Mission** Wartime drama. (1956, U, 69min) ★★
4.55 **Overrun!** World War Two drama. (1970, PG, 100min) ★★
7.10 **Asteroid v Earth** Disaster drama with Tia Carrere and Jason Brooks. (2014, 15, 91min) ★★
9.00 **The Hard Corps** Thriller starring Jean-Claude Van Damme. A combat veteran is hired as a bodyguard by a former boxing champion to protect him and his family from a vengeful music mogul. (2006, 15, 110min) ★★★
11.15 **We Die Young** Crime drama. (2018, 15, 110min) ★★
1.05 AM **Futuresport** Sci-fi action thriller. (1998, 15, 97min) ★★
2.50 **to 4.00** AM **The Traitors** Spy drama. (1962, b/w, PG) ★★★

+1 hour 324

Movies 24

325 419

7.00 AM **After the Storm** As 7pm.
9.00 **Love, Fall & Order** As 9pm.
11.00 **Mystery 101: An Education in Murder** Thriller. (2020, PG) ★★
1.00 PM **Save the Wedding** As 1am.
3.00 **My Birthday Romance** Romantic comedy starring Ali Cobrin. (2020, PG, 90min) ★★
5.00 **The Beauty of Love** Romance starring Katerina Eichenberger. (2021, PG, 90min) ★★
7.00 **After the Storm** Romantic drama starring Madeline Leon and Bo Yokely. When her life is turned upside down, a woman crosses paths with an old friend. (2019, PG, 90min) ★★
9.00 **Love, Fall & Order** Romantic drama starring Erin Cahill, Trevor Donovan and Gregory Harrison. When a woman goes home to save her father's annual Fall Fest on her family's pumpkin farm, sparks fly with an old rival. (2019, U, 84min) ★★
11.00 **Mystery 101: An Education in Murder** Thriller. (2020, PG) ★★
1.00 AM **Save the Wedding** Drama. (2021, PG, 86min) ★★
3.00 **to 5.00** AM **My Birthday Romance** As shown at 3pm.

+1 hour 326 420

FILMS ON OTHER CHANNELS

6pm TLL LATE

9.00 PM **RoboCop 3** *ITV4* Sci-fi action sequel starring Robert Burke and Nancy Allen. ★★
9.00 **The Five-Year Engagement** *Comedy Central* Romantic comedy starring Jason Segel and Emily Blunt. A San Francisco chef and his English girlfriend encounter a series of delays to their planned wedding. ★★★
9.00 **Jason Bourne** *4Seven* Action thriller starring Matt Damon. Former government operative Jason Bourne is drawn out of hiding to uncover more truths about his father. ★★★
9.00 **Crazy Rich Asians** *BBC3* Comedy starring Constance Wu. A professor heads to Singapore with her boyfriend, and is surprised to learn he is from a wealthy family. ★★★★
10.00 **Out for Justice** *5Action* Martial arts thriller with Steven Seagal. ★
11.10 **Demolition Man** *ITV4* Sci-fi action thriller starring Sylvester Stallone. ★★★
1.55 AM **The Purge: Election Year** *Channel 4* Action horror sequel starring Frank Grillo and Mykelti Williamson. (Signed) ★★★

WEDNESDAY Sport

25 May

Sky Sports Main Event

401 401 859 | 511 501 | 420 440

6.00 AM **Sky Sports News**
7.00 **Good Morning Sports Fans** News and views on today's early stories and a look at the back pages.
7.30 **Early Kick-Off** The latest news.
8.00 **Good Morning Sports Fans** News and views on today's early stories and a look at the back pages.
10.00 **The Football Show** A round-up of the latest sports news, with live analysis and comment.
12.00 NOON **Sky Sports News**
3.00 PM LIVE **Indian Premier League** Coverage of the eliminator match, which takes place at Eden Gardens, Kolkata.
7.00 LIVE **Vitality T20 Blast Cricket Kent Spitfires v Somerset.** Coverage of the South Group match from The Spitfire Ground, St Lawrence, Canterbury, as this year's competition gets underway.
10.30 **Sky Sports News**
12.00 M'T **Total Access** A round-up of the latest NFL news.
1.00 AM **Sky Sports News**
1.30 LIVE **NBA Basketball** A game from the NBA play-offs.
4.00 to 6.00 AM **Sky Sports News**

Sky Sports Premier League

402 402 860 | 512 502 | 421 441

6.00 AM **PL Greatest Games**
7.00 **PL Legends: David Seaman**
7.30 **PL Legends: Paolo Di Canio**
8.00 **Best PL Goals: North London Derby** Memorable strikes.
8.30 **Best PL Goals: Tottenham v Chelsea** Memorable goals in matches between the rivals.
9.00 **Premier League 100 Club**
10.00 **The Football Show**
12.00 NOON **Gary Neville's Soccerbox**
1.00 PM **Premier League Years**
3.00 **PL Greatest Games**
4.00 **Best PL Goals 1999/2000**
5.00 **Premier League 100 Club**
6.00 **PL Legends: Andrew Cole**
6.30 **PL Legends: Jamie Carragher**
7.00 **Premier League World**
8.00 **Gary Neville's Soccerbox**
9.00 **Premier League World**
10.00 **Premier League Icons**
10.30 **PL Retro** Bournemouth v Liverpool from 2016/17.
12.30 AM **Premier League Icons**
1.00 **Premier League Years**
3.00 **PL Greatest Games**
4.00 **PL Best Goals 01/02**
5.00 **Best PL Goals: Merseyside Derby** Memorable strikes.
5.30 to 6.00 AM **Premier League 100 Club**

Sky Sports Football

403 403 861 | 513 503 | 422 442

6.00 AM **SPFL Highlights**
6.30 **Championship Season Review 14/15** A look back at the season.
7.30 **EFL Greatest Games**
8.15 **SPFL Greatest Games**
8.30 **SPFL Highlights**
9.00 **EFL Highlights**
10.30 **SPFL Highlights**
11.00 **Championship Season Review 15/16** A look back at the season.
12.00 NOON **EFL Cup Retro 12** Liverpool v Cardiff City.
2.45 PM **EFL Cup Retro 13**
4.45 **SPFL Greatest Games**
5.00 **EFL Highlights** Double bill.
6.00 **Championship Season Review 18/19** A look back at the season.
7.00 **Play-Off Final: C'ship 18/19** Derby County v Aston Villa.
8.00 **Play Off Final: League 1 18/19** Charlton Athletic v Sunderland.
9.00 **Play Off Final: League 2 18/19** Action from Newport County v Tranmere Rovers.
10.00 **EFL Cup Final 19**
11.00 **EFL Greatest Games**
12.00 M'T **Retro C'Ship 19**
2.00 AM **Championship Season Review 20/21**
3.00 to 6.00 AM **EFL Play-Off Finals 18/19**

Sky Sports Cricket

404 404 862 | 514 504 | 423 443

6.00 AM **IPL** A replay of the first qualifier.
10.10 **Vitality T20 Blast Cricket**
10.35 **Ace: A Programme For Change**
11.00 **You Guys Are History**
12.00 NOON **You Guys Are History**
12.55 PM **Talking Cricket**
1.25 **Ace: A Programme For Change**
1.50 **IPL** Highlights of the first qualifier.
2.50 LIVE **Indian Premier League** Coverage of the eliminator match, which takes place at Eden Gardens, Kolkata.
6.30 LIVE **Vitality T20 Blast Cricket Kent Spitfires v Somerset.** Coverage of the South Group match from The Spitfire Ground, St Lawrence, Canterbury, as this year's competition gets underway.
10.30 **IPL** Highlights of the eliminator.
11.30 **Talking Cricket** The story of some of the former England greats with Caribbean heritage.
12.00 M'T **IPL** A replay of the eliminator.
4.10 AM **Ace: A Programme For Change** Documentary.
4.35 **Vitality T20 Blast Cricket**
5.00 **T20 Blast 2006**
5.15 **Vitality T20 Blast Cricket**
5.45 to 6.00 AM **Best of T20 Blast Finals Day**

Sky Sports Golf

405 405 863 | 515 505 | 424 444

6.00 AM **PGA Tour Classic**
8.00 **PGA Tour Golf**
10.00 **PGA Championship Golf**
11.00 **How the 2010 Ryder Cup Was Won** A review of the 38th staging of the golf event.
1.00 PM **PGA Championship Golf** Highlights of the fourth and final day of the Major from Oklahoma.
2.00 **The Players Championship Official Film** The story of the 2014 tournament.
3.00 **PGA Champs Official Film 2014**
4.00 **US Open Official Films**
5.00 **The Open: Official Films**
6.00 **European Challenge Tour Golf** The Challenge De España.
6.30 LIVE **LPGA Tour Golf** Coverage of the opening day of the Bank of Hope Match-Play at Shadow Creek, North Las Vegas.
9.30 **PGA Tour: The Cut**
10.00 **European Challenge Tour Golf**
10.30 **PGA Championship Golf**
11.30 **PGA Tour: The Cut**
12.00 M'T **European Challenge Tour Golf** The Challenge De España.
12.30 AM **PGA Championship Golf**
1.30 **Nick Dougherty's Tee Time Tips**
2.00 **PGA Tour Classic**
4.00 to 6.00 AM **PGA Tour Golf**

BT Sport 1

413 413 870 | 527 | 408 430

6.00 AM **Immortals**
6.15 **Premier League World**
6.45 **Premier League Reload**
7.00 **WWE Monday Night Raw**
9.30 **ESPN FC** Football news.
10.00 **Vanarama National League**
11.30 **FA Vase**
1.00 PM **FA Trophy**
2.30 **Premier League Reload**
2.45 **Immortals**
3.00 **Champions League Magazine**
3.30 **Europa League Magazine**
5.00 **Between the Lines**
5.30 **ESPN FC** Football news.
6.00 **BT Sport Films**
7.30 LIVE **UEFA Europa Conference League AS Roma v Feyenoord.** Coverage of the final from Air Albania Stadium in Tirana. Kick-off **8.00pm**.
10.30 **The Football's On**
11.30 **Champions League Magazine**
12.00 M'T LIVE **MLB Atlanta Braves v Philadelphia Phillies.** The National League match from Truist Park. Start-time **12.20am**.
3.30 AM **30 for 30 Shorts**
3.45 **Serie A – Full Impact**
4.15 **BT Sport Reload**
4.30 to 6.00 AM **Classic MOTD – Thrillers**

BT Sport 2

414 414 871 | 528 | 409 431

6.00 AM **Hockey**
10.00 **Ligue 1 Highlights**
11.00 **Serie A**
4.00 PM **Ligue 1 Highlights**
5.00 **Badminton Unlimited**
5.30 **Serie A – Full Impact**
6.00 **BT Sport Reload**
6.30 **Premier League World**
7.30 **PSA Squash Highlights** Highlights from the PSA World Championships in Cairo, Egypt.
8.30 **The Aussie Rules Show** Ollie Geale presents the latest news, views and analysis.
9.30 **UFC: The Ultimate Fighter** A look at MMA fighters as they train and compete against each other for a contract with the UFC.
10.30 **Ligue 1 Highlights** Action from the final day of the season.
11.30 **BT Sport Films** Documentary in which Richie Driss explores the many faces of goalkeepers, from game-changer to weak-link.
12.30 AM **30 for 30 Shorts**
12.45 **BT Sport Reload**
1.15 **FIM Enduro World Championship**
1.45 **MotoE Highlights**
2.15 to 6.00 AM **FIM JuniorGP Championship**

BT Sport 3

417 417 874 | 529 | 410 432

6.00 AM **BT Sport Fight Night**
8.00 **Between the Lines**
8.30 **Europa League Magazine**
9.00 **Champions League Magazine**
9.30 **Champions League Final 2001**
10.00 **Champions League Final 2002**
10.30 **Champions League Final 2003**
11.00 **Champions League Final 2004**
11.30 **Champions League Final 2005**
12.00 NOON **Champions League Final 2006** Barcelona v Arsenal.
12.30 PM **Champions League Final 2007** AC Milan v Liverpool.
1.00 **Champions League Final 2008**
1.30 **UCL Road to Glory**
4.30 **Champions League Magazine**
5.00 **WWE SmackDown Highlights**
6.00 **WWE Raw Highlights**
7.00 **WRC Review** A look back at action from Rally Portugal.
8.00 **Motorsport: DTM**
9.00 **WWE NXT** Wrestling action.
10.45 **WWE NXT UK**
11.45 **WWE Raw Highlights**
12.45 AM **Premier League Reload**
1.00 **Europa Conference League**
2.30 **UFC Main Event**
3.30 **UFC Fight Flashback**
4.30 **Badminton Unlimited**
5.00 to 6.00 AM **WSL Challenger Tour**

Sky Sports Action

407 407 865 | 517 507 | 426 446

6.00 AM **NFL: America's Game**
7.00 **Fight Night International**
9.00 **Top Rank Boxing Archive**
10.00 **NFL: America's Game**
11.00 **NFL Bitesize Highlights**
11.45 **Super Bowl LVI Highlights**
12.00 NOON **Good Morning Football** NFL news and talking points.
3.00 PM **Top Rank Boxing Archive** A fight between Iran Barkley and Roberto Duran from 1989.
4.15 **Top Rank Boxing Archive** A fight between Marvin Hagler and Thomas Hearns from 1985.
4.45 **Top Rank Boxing Archive** The first fight between Thomas Hearns and Iran Barkley from 1988.
5.00 **NBC's Pro-Football Talk** Mike Florio and Chris Simms present this NFL talk show.
7.00 **Premier League Darts** A replay of night 15 from The O2 in London.
10.30 **NFL Special: All Madden** A look back at the pioneering career of John Madden.
12.00 M'T **Total Access**
1.00 AM **British Basketball** A replay of Leicester Rhinos v London Lions.
3.30 **NFL Bitesize Highlights**
4.00 to 6.00 AM **NFL Highlights**

Sky Sports Mix

416 416 873 | 520 510 | 429 449

6.00 AM **Fighting Fit 2020**
7.00 **Fit In 5**
7.30 **My Icon**
8.00 **Super League Highlights**
9.00 **Netball Superleague** A replay of London Pulse v Manchester Thunder.
11.00 **NBA Basketball** A replay of a game from the NBA play-offs.
1.00 PM **Super League Highlights**
2.30 **My Icon**
2.50 LIVE **Indian Premier League** The eliminator match, which takes place at Eden Gardens, Kolkata.
7.00 **Premier League Darts** A chance to see the 15th round of the season from London's O2 Arena.
10.30 **Premier League World** The latest news and interviews.
11.00 **NBA Heatcheck** Jaydee Dyer is joined by BJ Armstrong, Ovie Soko and Mo 'The Hoop Genius' Mooncey to talk all things NBA.
12.00 M'T **Netball Superleague** A replay of London Pulse v Manchester Thunder.
2.00 AM **Rugby League Retro** Warrington Wolves v Leeds Rhinos from 2005.
4.00 to 6.00 AM **Super League Highlights**

BT Sport/ESPN

423 423 876 | 530 | 411 434

6.00 AM **ESPN FC** Football news.
6.30 **ESPN SportsCenter**
6.45 **Around the Horn**
7.15 **Pardon the Interruption**
7.45 **ESPN SportsCenter**
8.00 **MLB**
11.00 **MLB Quick Pitch**
12.00 NOON **ESPN FC**
12.30 PM **ESPN SportsCenter**
12.45 **Around the Horn**
1.15 **Pardon the Interruption**
1.45 **ESPN SportsCenter**
2.00 **World of X Games**
3.00 LIVE **NCAA Baseball** College baseball action.
6.30 **National Futsal Series**
8.30 **MLB Plays of the Week**
9.00 **BT Sport Reload**
9.30 **The Last Dance**
2.30 AM **NHRA Drag Racing Highlights** The Virginia Nationals.
3.30 **MLB Plays of the Week**
4.00 **Pardon the Interruption**
4.30 **The Aussie Rules Show**
5.30 to 6.00 AM **BT Sport Reload**

Eurosport 1

410 410 868 | 521 | 412 435

6.30 AM **Roland-Garros**
8.45 **Motorsport: ETCR**
9.30 LIVE **Roland-Garros** Coverage of the fourth day's play of the French Open from Roland Garros in Paris, where the men's and women's second-round matches get under way.
1.00 PM LIVE **Roland-Garros** Further coverage of the fourth day's play of the French Open from Roland Garros in Paris, where the men's and women's second-round matches continue.
6.00 LIVE **Roland-Garros** Further coverage of the fourth day of the French Open at Roland Garros.
11.15 **Roland-Garros** Action from day four of the French Open.
1.15 AM **Cycling: Gent-Wevelgem**
1.30 **Olympics: Legends Live On**
2.00 **Roland-Garros**
4.00 **Cycling: Giro d'Italia**
5.00 **Giro d'Italia: The Breakaway**
5.30 to 7.30 AM **Roland-Garros**

Eurosport 2

411 411 869 | 522 | 413 436

6.30 AM **British Superbikes**
7.30 **British Superbikes Extra**
8.30 **Climbing World Cup**
9.30 **Cycling: Strade Bianche**
9.45 **Cycling: Giro d'Italia**
10.45 **Giro d'Italia: The Breakaway**
11.15 LIVE **Cycling: Giro d'Italia** Coverage of the 17th stage.
4.45 PM LIVE **Roland-Garros** Coverage of the fourth day of the French Open at Roland Garros in Paris, featuring men's and women's second-round matches.
9.00 **Cycling: Giro d'Italia**
10.00 **Giro d'Italia: The Breakaway**
10.30 **British Superbikes**
11.30 **Cycling: Giro d'Italia**
12.30 AM **Giro d'Italia: Breakaway**
1.00 **Formula E** The Rome ePrix.
2.00 **Cycling: Giro d'Italia**
3.00 **Giro d'Italia: The Breakaway**
3.30 **Olympic Games: Her Game**
4.00 **Olympics: Legends Live On**
4.30 **World Superbikes Extra**
5.30 to 6.30 AM **Formula E**

Sky Sports Arena

408 408 866 | 518 508 | 427 447

6.00 AM **Super League Highlights**
7.00 **Netball Superleague**
9.00 **NBA Basketball**
11.00 **Super League Highlights**
12.00 NOON **NBA Heatcheck**
1.00 PM **NBA Basketball**
3.00 **WNBA** A replay of Washington Mystics v Chicago Sky.
4.45 **Super League Highlights**
6.00 **NBA Heatcheck** The best moments from the show.
7.00 **NBA Basketball** A replay of a game from the Western Conference Finals.
9.00 **Fight Night International** Jamel Herring v Shakur Stevenson.
10.00 **Fight Night International** A replay of Oscar Valdez v Shakur Stevenson.
11.00 **Super League Highlights**
11.30 **NBA Basketball**
1.30 AM LIVE **NBA Basketball** A game from the NBA play-offs.
4.00 to 6.00 AM **Netball Superleague**

Sky Sports F1

406 406 864 | 516 506 | 425 445

6.00 AM **F1: Best of 2021**
11.00 **Formula 2 Championship**
12.00 NOON **What's New For 2022?**
12.05 PM **Then & Now With Verstappen** Interview.
12.15 **Formula 2 Championship**
1.30 **Formula 3 Championship**
2.25 **Lando's Insta**
2.30 **Formula 3 Championship**
3.25 **F1 Rivalries**
3.30 **Spanish F1 GP: Qualifying Hlts**
5.15 **The Notebook**
5.45 **Formula 1** Another chance to see the Spanish Grand Prix.
8.00 **The Notebook**
8.30 **Off Track**
8.45 **Future is Bright For Ferrari**
8.55 **F1 Rivalries**
9.00 **The Weekend Debrief**
9.30 **Formula 1**
10.30 **The Notebook**
11.00 **The Inside Line**
11.30 **The Weekend Debrief**
12.00 M'T **Indycar**
1.00 to 6.00 AM **F1: Best of 2021**

SKY HD SD | VIRGIN HD | BT HD

Thursday

26 May

Evening Planner

Drama

The Flight Attendant
Sky Showcase/Sky Max, 9pm & 10.05pm
The comedy drama returns for a second season, and Cassie (Kaley Cuoco) finds herself caught up in a murder mystery

Factual

Who Do You Think You Are?
BBC1, 9pm (Friday in Scotland)
Sue Perkins opens the new series with a look at her paternal grandfather's story

Comedy

PRU
BBC3, 10pm
Comedy set in a Pupil Referral Unit (a school for excluded teens). Halil (Jaye Eservas) refuses to take his ADHD meds.

Comedy

Big Boys
C4, 10pm & 10.30pm
Comedy following the unlikely friendship between two university students (played by Dylan Llewellyn and Jon Pointing)

SKY EVENING TIME	7.00PM	7.30PM	8.00PM	8.30PM	9.00PM	9.30PM	10.00PM	10.30PM
FAVOURITES								
101 BBC1	7.00 The One Show †	7.30 EastEnders	8.00 Eat Well for Less?		9.00 Who Do You Think You Are? †		10.00 News; Local News	10.35 Weather
102 BBC2	7.00 Marcus Wareing's Tales from a...		8.00 Chelsea Flower Show		9.00 Art That Made Us		10.00 Mock the...	10.30 Newsnight
103 ITV	◂ 6.30 News	7.30 Emmerdale		8.30 The Prince's Trust Awards			10.00 News; Local News	
104 CHANNEL 4	7.00 News		8.00 Secret Spenders: Beat the Price Rises		9.00 Taskmaster		10.00 Big Boys	
105 CHANNEL 5	7.00 Spring Gardening with Carol Klein		8.00 Nick Knowles' Big House Clearout		9.00 The Chernobyl Disaster: Fallout		10.00 Ambulance: Code Red	
106 SKY SHOWCASE	7.00 The Simpsons		8.00 Tom Cruise: Movie Maverick		9.00 The Flight Attendant			
ENTERTAINMENT								
117 BBC3	7.00 Race Across the World		8.00 Meet the...	8.30 David Beckham Into the Unknown			10.00 PRU	10.25 Man Like Mobeen
116 BBC4	7.00 Great British...	7.30 The Flying...	8.00 The RKO Story: Tales from Hollywood		9.00 Film: Suspicion			
118 ITV2	7.00 Superstore		8.00 Bob's Burgers		9.00 Family Guy		10.00 Celebrity Juice	
136 MORE4	◂ 6.55 The Block: Big Renovation...		7.55 Escape to the Chateau		9.00 Royal Flying Doctors		10.00 Emergency Helicopter Medics	
135 E4	7.00 Hollyoaks	7.30 Teen Mum...	8.00 Below Deck		9.00 Embarrassing Bodies		10.00 Naked Attraction	
107 SKY WITNESS	7.00 Nothing to Declare		8.00 Blue Bloods		9.00 The Rookie		10.00 Transplant	
108 SKY ATLANTIC	◂ 6.50 The Affair		7.55 Game of Thrones		9.00 The Staircase		10.05 The Time Traveler's Wife	
110 GOLD	7.00 The Good Life	7.40 Dad's Army			9.00 Mrs Brown's Boys			10.20 Not Going Out
111 DAVE	7.00 Whose Line Is It Anyway? USA		8.00 Travel Man: 48 Hours in...		9.00 QI XL		10.00 Late Night Mash	
119 ITV3	7.00 Heartbeat		8.00 Vera				10.00 DCI Banks	
120 ITV4	◂ 6.55 The Chase Celebrity Special		8.00 Heathrow: Britain's Busiest Airport		9.00 Film: Behind Enemy Lines			
112 COMEDY CENTRAL	7.00 Friends				9.00 Michael McIntyre's Big Show		10.00 Jimmy Carr Live: Comedian	
152 SYFY	7.00 Quantum Leap		8.00 Warehouse 13		9.00 Grimm		10.00 Film: Asteroid-a-geddon	
113 SKY MAX	7.00 Stargate SG-1		8.00 Tom Cruise: Movie Maverick		9.00 The Flight Attendant			
132 ALIBI	7.00 Rizzoli & Isles		8.00 Hudson & Rex		9.00 We Hunt Together		10.00 Clarice	
130 SKY ARTS	7.00 The Prince's Master Crafters...		8.00 The Cavern Club: The Beat Goes On			9.30 Isle of Wight...	10.00 Liam Gallagher: 48 Hours at Rockfield	
DOCUMENTARY								
125 DISCOVERY	7.00 Supertruckers		8.00 Bitchin' Rides		9.00 Building Off the Grid		10.00 Naked and Afraid	
162 ANIMAL PLANET	7.00 Life at Vet University		8.00 Pet Nation Renovation				10.00 Alaskan Bush People	
129 NAT GEO	7.00 Car S.O.S.		8.00 Car S.O.S.: Ultimate Countdown		9.00 Wicked Tuna		10.00 Lawless Island	
123 SKY HISTORY	7.00 Forged in Fire		8.00 The Heroes of Biggin Hill		9.00 Forged in Fire		10.00 Rust Valley Restorers	
155 YESTERDAY	7.00 Bangers and Cash		8.00 Secrets of the London Underground		9.00 Scouting for Toys		10.00 Bangers and Cash	
121 SKY DOCS	7.05 The Movies		8.00 The Eighties		9.00 The Kingmaker			
FILMS - Sky Cinema								
301 PREMIERE	◂ 6.00 Best Sellers		8.00 Venom: Let There Be Carnage			9.45 Vendetta		
303 HITS	7.00 Zack Snyder's Justice League							
304 GREATS	◂ 6.00 St Elmo's Fire		8.00 As Good As It Gets					10.20 American Beauty
305 ANIMATION	◂ 6.35 Hotel Transylvania 3: Summer Vacation			8.15 Lego DC Super Hero Girls: Super-Villain High		9.35 Open Season 2		
306 FAMILY	◂ 6.00 Spy Kids 2: Island of...	7.45 Spy Kids 3: Game Over			9.15 Mirror Mirror			
307 ACTION	◂ 6.00 Godzilla vs Kong		8.00 Escape Plan				10.00 Looper	
308 COMEDY	◂ 6.25 Alan Partridge: Alpha Papa		8.00 This Is the End			9.50 The Ugly Truth		
309 THRILLER		7.15 The Wolf Hour			9.00 Donnie Brasco			
310 DRAMA	◂ 5.50 Philadelphia		8.00 Moneyball					10.15 Marley & Me
311 SCI-FI	◂ 6.15 A Quiet Place Part II		8.00 Moonshot			9.50 Gravity		
302 ULTIMATE ACTION	◂ 6.05 Blacklight		8.00 Baby Driver				10.00 The Equalizer 2	
313 FILM4	◂ 6.15 Catch Me If You Can				9.00 Once Upon a Time... in Hollywood			
315 TCM MOVIES		7.25 Sierra Stranger			9.00 Full Metal Jacket			
SPORT								
401 MAIN EVENT	7.00 Premier League Darts – Live: Coverage of night 16 from Utilita Arena in Newcastle							10.30 Golf – Live
402 PREMIER LEAGUE	7.00 Premier League Review		8.00 Gary Neville's Soccerbox		9.00 Premier League Review		10.00 PL Icons	10.30 PL Retro
403 FOOTBALL	7.00 EFL						10.00 EFL Cup Final 20	
404 CRICKET	7.00 Nasser Hussain Meets Rob Key		8.00 IPL					
413 BT SPORT 1	◂ 6.00 Ligue 1 – Live		8.00 Premier League World		9.00 WWE NXT Highlights		10.00 The Football's On	
414 BT SPORT 2	◂ 5.30 MLB – Live: Cincinnati Reds v Chicago Cubs (Start-time 5.35)					9.30 Badminton...	10.00 European Le Mans Series Highlights	

◂ Denotes programmes starting before 7.00pm † Regions vary

THURSDAY

ONLY 17p AN ISSUE
SUBSCRIPTION OFFER: 6 ISSUES FOR £1*
Simply visit: www.tvandsatsubs.com/X194
*Terms & conditions: magazinesdirect.com/terms.

Thursday

BBC1

101 101/115 801 | 101 101 | 1 101 | 101 101/106

6.00 AM **Breakfast** (S)
9.15 **Morning Live** New edition (S)
10.00 **For Love or Money** (S)(R)
10.45 **Rip Off Britain** (S)(R)
11.15 **Homes Under the Hammer** New edition From Kent. (S)
12.15 PM **Bargain Hunt** (S)(R)(AD)
1.00 **BBC News** (S)
1.30 **Local News** (S)
1.45 **Doctors** (S)(AD)
2.15 **Five Bedrooms** New episode *One Kiss:* 4/8. (S3) (S)(AD)
3.00 **Escape to the Country** (S)(R)(AD)
3.45 **Chelsea Flower Show** New edition 9/15. *First Dates* host Fred Sirieix talks about his passion for gardening. (S)
4.30 **The Bidding Room** (S)(R)
5.15 **Pointless** New edition Quiz. (S)
6.00 **BBC News** (S)
6.30 **Local News** (S)

8.00 Eat Well for Less?

7 PM

7.00 **The One Show** Alex Jones and Ronan Keating present the topical show. (S)
7.30 **EastEnders** Stacey puts her foot down when Jean refuses to accept any more care from her. (S)(AD)

8 PM

8.00 **Eat Well for Less?** New edition 2/6. Jordan Banjo and Chris Bavin advise a family from West Drayton, west London. Liston, Preety and their three children love a takeaway and need to cut down their snacking. (S)(AD)

9 PM

9.00 NEW SERIES **Who Do You Think You Are?** 1/5. Sue Perkins discovers more about her orphaned grandfather and a great-grandfather interned as an 'enemy alien' during World War One. *See feature, page 8.* (S)(AD)

10 PM

10.00 **BBC News** (S)
10.30 **Local News** (S)
10.40 **Question Time** Fiona Bruce hosts the political debate from Belfast, inviting a panel of guests to answer questions from an audience. (S)

11.40 **Newscast** A weekly round-up from Westminster, delivering the usual mix of serious analysis and light-hearted gossip about the biggest stories in politics. (S)
12.10 AM **Weather for the Week Ahead** Seven-day forecast. (S)
12.15 **to 6.00** AM **BBC News** (S)

BBC2

102 102/115 802 | 102 102 | 2 102 | 102 102/106

6.30 AM **Escape to the Country** (S)(R)
7.15 **Pointless** Quiz show. (S)(R)
8.00 **Sign Zone: Gardeners' World** (R)
9.00 **BBC News** (S)
12.15 PM **Politics Live** (S)
1.00 **Ready Steady Cook** (S)(R)
1.45 **Eggheads** Quiz show. (S)(R)
2.15 **James Martin: Home Comforts** Home-cooked recipes. (S)(R)(AD)
3.00 **Britain in Bloom** (S)(R)
3.30 **Murder, Mystery and My Family: Case Closed?** (S)(R)(AD)
4.15 **This Farming Life** (S)(R)
5.15 **Flog It!** From south Wales. (S)(R)
6.00 **Richard Osman's House of Games** Maisie Adam, Rory Bremner, James Cracknell and Michelle Gayle take part. (S)(R)
6.30 **Animal Park** Longleat Safari Park's keepers make an exciting discovery in the emu barn. (S)(R)(AD)

9.00 Art That Made Us

7.00 **Marcus Wareing's Tales from a Kitchen Garden** 3/5. The Michelin-starred chef gets more than he bargained for when some ducks arrive, and smallholding gardener Anatoliy shows Marcus how to look after bees and harvest honey. (S)(R)

8.00 **Chelsea Flower Show** New edition 10/15. Monty Don, Joe Swift and the team explore ways to encourage wildlife no matter what size or style of garden you have. (S)
■ Continues tomorrow on BBC1

9.00 **Art That Made Us** Series finale 8/8. Examining how the generation of artists who recorded the shocks of global war gave way in the 1950s and 1960s to an explosion of new voices from across the British Isles. (S)(AD)

10.00 **Mock the Week** With Maisie Adam, Angela Barnes, Rhys James, Robin Morgan and Ahir Shah. (S)(R)
10.30 **Newsnight** (S)

11.10 **Weather** (S)
11.15 **DNA Family Secrets** 3/6. A woman who found out as a teenager that she was conceived using a sperm donor. (S)(R)(AD)
12.15 AM **Sign Zone: Freeze the Fear with Wim Hof** 5/6. (S)(R)(AD)
1.15 **Sign Zone: Yorkshire Midwives on Call** 3/5. Claire assists a couple with a home birth. (S)(R)(AD)
2.15 **Sign Zone: Britain's Top Takeaways** Fish and chips. (S)(R)
3.15 **to 6.15** AM **Previews** (S)

ITV

103 103/176 803 | 103 103/113 | 3 103 | 103 111

6.00 AM **Good Morning Britain** (S)
9.00 **Lorraine** (S)
10.00 **This Morning** (S)
12.30 PM **Loose Women** (S)
1.30 **ITV News** (S)
1.55 **Local News** (S)
2.00 **Dickinson's Real Deal** David Dickinson and the dealers head to Solihull, where Henry Nicholls is lost for words over some resin plaques. (S)(R)(AD)
3.00 **Tenable** Warwick Davis hosts the quiz show as a team of family members attempt to answer questions about top 10 lists. (S)(R)
4.00 **Tipping Point** New edition Game show hosted by Ben Shephard. (S)
5.00 **The Chase** New edition Quiz show hosted by Bradley Walsh. (S)
6.00 **Local News** (S)
6.30 **ITV News** (S)

8.30 The Prince's Trust Awards

7.30 **Emmerdale** Noah is in court, Moira is under pressure as Faith's only confidante, and Cathy is worried about Amelia. (S)(AD)

8.30 NEW **The Prince's Trust Awards in Association with TK Maxx & Homesense** Ant and Dec host the Prince's Trust Awards, now in their 17th year, and broadcast for the first time in the presence of founder and president Prince Charles. Held at the Theatre Royal, Drury Lane, the ceremony celebrates the successes of some of the young people supported by the charity. (S)(AD)

10.00 **ITV News** (S)
10.30 **Local News** (S)
10.45 **The 1% Club** Quiz show hosted by Lee Mack in which 100 contestants have a chance of winning up to £100,000. (S)(R)(AD)

11.40 **All Elite Wrestling: Rampage** Hard-hitting wrestling action. (S)
12.30 AM **Shop: Ideal World**
3.00 **Alan Titchmarsh: Spring into Summer** 1/9. Celebrating the great outdoors, with guest Alison Steadman. (S)(SL)(R)(AD)
3.25 2/9. Alan is joined by Anton Du Beke. (S)(SL)(R)(AD)
3.50 **Unwind with ITV** (S)
5.05 **to 6.00** AM **Tipping Point** Arcade-themed quiz. (S)(SL)(R)

+1 hour | 203 | 114 | 35 | 112

CHANNEL 4

104/108 104/138 | 104 104/141 | 4 104 | 104

6.05 AM **Countdown** (S)(R)
6.45 **Cheers** 12&13/25. (S6) (S)(R)
7.40 **The King of Queens** (S)(R)(AD)
9.00 **Frasier** 4-6/25. (S11) (S)(R)(AD)
10.30 **Undercover Boss USA** (S)(R)
11.25 **News** (S)
11.30 **Couples Come Dine with Me** From Cambridge. (S)(R)
12.30 PM **Steph's Packed Lunch** New edition Magazine. (S)
2.10 **Countdown** New edition (S)
3.00 **A Place in the Sun** (S)(R)
4.00 **The Great House Giveaway** New edition Renovating a house in Greater Manchester. (S)
5.00 **Sun, Sea and Selling Houses** Two couples seek properties in Alicante and Almeria. (S)(R)
6.00 **The Simpsons** (S)(R)(AD)
6.30 **Hollyoaks** Zoe's life is threatened when Sienna goes rogue. (S)(AD)

9.00 Taskmaster

7.00 **News** (S)

8.00 **Secret Spenders: Beat the Price Rises** New edition Anita Rani and the team offer advice to couples in Chesterfield and Clacton-on-Sea, who are battling to rein in their spending and pay the bills. (S)(AD)

9.00 **Taskmaster** New edition 7/10. Ardal O'Hanlon indulges in a plant-based snack, liquids are poured down a giant tube on Sophie Duker's head, and Chris Ramsey refuses to consume dried spaghetti. (S)(AD)

10.00 NEW SERIES **Big Boys** 1/6. Comedy about two mismatched young men finding their way at university. (S)(AD)
10.30 New episode 2/6. Jack and Danny enjoy an eventful night out with fashion student Yemi. (S1) (S)(AD)

11.05 **First Dates** Sisters Claire and Louise make a foursome with Mathew and Scott. (S)(R)(AD)
12.05 AM **Hunted** (S)(SL)(R)(AD)
2.00 **The World's Most Extreme** The most extraordinary rivers in the world. (S)(SL)(R)(AD)
2.55 **Troy Deeney: Where's My History?** (S)(SL)(R)(AD)
3.50 **Come Dine with Me** (S)(R)
4.45 **Location, Location, Location** (R)
5.40 **to 6.05** AM **The Perfect Pitch** (R)

+1 hour | 204/208 | 142 | 15 | 121

(S) Subtitles (SL) Signing (R) Repeat (AD) Audio Description

CHANNEL 5

105 105 805 | 154 105 | 5 105 | 105 105

5.35 AM **Milkshake!**
9.15 **Jeremy Vine** (S)
12.15 PM **Shoplifters & Scammers: At War with the Law** (S)(R)
1.10 **News** (S)
1.15 **Home and Away** (S)
1.45 **Neighbours** (S)
2.15 FILM **A Date with Danger** Thriller starring Jamie Spilchuk and Lara Jean Chorostecki. (S) (2021, 12, 105min) ★★
4.00 **Bargain-Loving Brits in the Sun** New edition Catching up with Yorkshire-born chip shop owner 'John the Fish'. (S)
5.00 **News** (S)
6.00 **Neighbours** Glen is brought into hospital, fearing he may have suffered severe permanent damage. (S)(R)(AD)
6.30 **Eggheads** Quiz show. (S)(R)

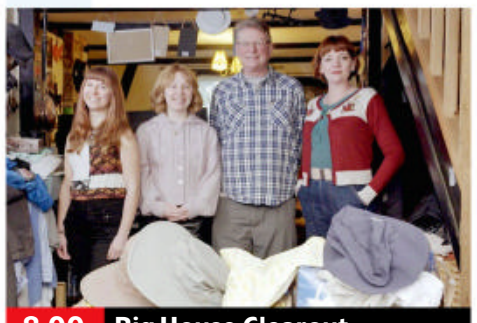

8.00 Big House Clearout

7.00 **Spring Gardening with Carol Klein** Series finale The horticulturist reveals the differences between English and Spanish bluebells. (S)
7.55 **News** (S)
8.00 **Nick Knowles' Big House Clearout** New edition 5/12. The presenter heads to Hastings to meet Mike, who lives in a small two-up two-down cottage with his four rescue dogs. (S)
9.00 **The Chernobyl Disaster: Fallout** Series finale 3/3. The concluding edition of the documentary reveals the sacrifice made by thousands to contain this devastating nuclear disaster. (S)
10.00 **Ambulance: Code Red** A van collides with an articulated lorry on the M6 in Wolverhampton, and paramedics fear the driver's abdominal pain and low blood pressure may be internal bleeding. (S)(R)(AD)
11.05 **Skin A&E** Documentary. (S)(R)
12.05 AM **Plastic Surgery Knifemares** A first-hand account of a so-called Botox party. (S)(R)
1.00 **LeoVegas Live Casino Show** (S)
3.00 **Entertainment News** (S)
3.10 **Dogs With Extraordinary Friends** Documentary. (S)(R)
3.55 **My Mum's Hotter Than Me!** (R)
4.45 **Wildlife SOS** (S)(SL)(R)
5.10 **to 5.35** AM **House Doctor** (R)

+1 hour 205 | 155 | 46 | 128

SKY SHOWCASE

106 106 806 | 110 109 | 340 355

6.00 AM **The Early Rundown**
7.00 **Kay Burley**
8.00 **Malawi Wildlife Rescue** (S)(R)
9.00 **Nothing to Declare** (S)(R)
10.00 **Supergirl** 7/22. (S2) (S)(R)
11.00 **NCIS: Los Angeles** (S11) (S)(R)
1.00 PM **Hawaii Five-0** (S4) (S)(R)
2.00 **S.W.A.T.** 9/18. (S4) (S)(R)(AD)
3.00 **Modern Family** (S10) (S)(R)
4.00 **Will & Grace** (S8) (S)(R)
5.00 **The Simpsons** *Panic on the Streets of Springfield:* Lisa makes an imaginary friend. (S)(R)
5.30 **The Fresh Prince of Bel Air** 6/26. Will and Carlton become involved in a legal battle. (S)(R) **6.00** 7/26. The family attend a seance. (S4) (S)(R)
6.30 **The Simpsons** *King-Size Homer:* Homer puts on weight so he can qualify as disabled. (S)(R)

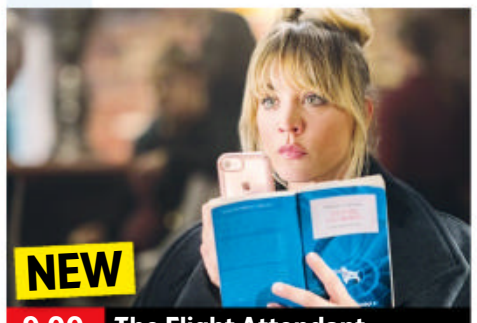

9.00 The Flight Attendant

7.00 **The Simpsons** *Mother Simpson:* Homer is reunited with his long-lost mother. With the guest voice of Glenn Close. (S)(R) **7.30** *Sideshow Bob's Last Gleaming:* Sideshow Bob escapes from jail. (S)(R)
8.00 **Tom Cruise: Movie Maverick** Alex Zane talks to the actor *Top Gun: Maverick*, the legacy of the original film and the role that made him a global megastar. (R)
9.00 NEW SERIES **The Flight Attendant** 1/8. Return of the comedy thriller starring Kaley Cuoco. Cassie has started life afresh, but her side gig as a CIA asset looks to be trouble. *See feature, page12.* (S2)
10.05 **The Flight Attendant** New episode 2/8. Cassie reveals her secret to Annie and Max and sets out to find the woman who has been impersonating her. (S2)
■ Entire series on Sky Box Sets
11.05 **Liam Gallagher: 48 Hours at Rockfield** Following the singer as he spends time at Rockfield Studios in Monmouthshire with his sons Lennon and Gene. (R)
12.10 AM **The Rising** 5/8. (S1) (R)
1.05 **Road Wars** (S)(R)
2.00 **NCIS: Los Angeles** (S11) (S)(R)
3.00 **Hawaii Five-0** 18/22. (S4) (S)(R)
4.00 **S.W.A.T.** 9/18. (S4) (S)(R)(AD)
5.00 **to 6.00** AM **The Early Rundown**

+1 hour 206

LOCAL VARIATIONS

BBC1

SCOTLAND
Sky **951**, Virgin **862**, Freesat **960**
11.15am Bargain Hunt (S)(R)(AD) **12.00noon-1.00pm** First Minister's Questions (S) **7.00-7.30pm** River City (S)(R) **9.00-10.00pm** NEW Scotland: The Passion of the Play-Offs (S)

N. IRELAND
Sky **953**, Virgin **863**, Freesat **957**
10.40pm The View (S) **11.20** Question Time (S) **12.20am** Newscast (S) **12.50-6.00am** BBC News (S)

WALES
Sky **952**, Virgin **864**, Freesat **964**
No variations

BBC2

N. IRELAND
Sky **972**, Freesat **969**
10.00-10.30pm There's No Place Like Tyrone (S)(R) **11.15** NEW Haftar's Russian Mercenaries (S) **12.10-12.15am** Wild on Water – Bird Island (S)(R)

WALES
Sky **971**, Freesat **971**
No variations

ITV

As main ITV except:
WALES
10.45-11.40pm Yorkshire Ripper: The Secret Murders (S)(R)(AD)

S4C

Sky **134**, Virgin **166**, Freesat **120**
6.00am Cyw **12.00noon** Newyddion S4C a'r Tywydd **12.05pm** Cwpwrdd Epic Chris (AD) **12.30** Welsh Whisperer – Ni'n Teithio Nawr! (AD) **1.00** Prynhawn Da New edition **1.55** Newyddion S4C a'r Tywydd **2.00** LIVE Seiclo: Giro d'Italia **4.30** Olobobs **4.35** Timpo **4.45** Awyr Iach **5.00** Stwnsh **6.00** Arfordir Cymru (AD) **6.30** Ar Werth **6.57** Newyddion S4C **7.00** Heno New edition **7.30** Newyddion S4C a'r Tywydd **8.00** Pobol y Cwm New episode (AD) **8.25** Rownd a Rownd New episode (AD) **8.55** Newyddion S4C a'r Tywydd **9.00** Teulu'r Castell Series finale **10.00** Seiclo: Giro d'Italia **10.30** Ffit Cymru **11.30pm-12.05am** Stiwdio Gefn

TV&Satellite week
Best for Sky and Virgin

BBC3

117/141/173 | 107/157 | 23 109 | 179 | 107

BBC3 programmes start at 7.00pm

7.00 PM **Race Across the World** 7/9. The teams set off for Mendoza in Argentina.
7.55 **The Catch Up**
8.00 **Meet the Khans: Big in Bolton** New edition 5/11. Amir heads back to the UK for the weigh-in.
8.30 **David Beckham: Into the Unknown** The former footballer journeys through the Amazon rainforest.
10.00 NEW SERIES **PRU** 1/4. Comedy about teenagers navigating adolescence in a Pupil Referral Unit. (S1)
10.25 **Man Like Mobeen** 1/4. Mobeen faces a quandary. **10.45** 2/4. Aks is suspended from school for fighting. (S1)
11.10 **Meet the Khans: Big in...**
11.40 **PRU** As shown at 10pm.
12.05 AM **Dubai Hustle**
12.35 **Hot Cakes**
1.05 **Glow Up: Britain's Next Make-Up Star**
2.05 **David Beckham: Into...**
3.35 **to 3.50** AM **Robbie Savage: Making Macclesfield FC**

BBC4

116 116 | 107/108 | 9/24 106 | 108

BBC4 programmes start at 7.00pm

7.00 PM **Great British Railway Journeys** Michael Portillo continues his travels in the heart of London's East End.
7.30 **The Flying Archaeologist** Ben Robinson views a network of trenches on the Hoo Peninsula in Kent.
8.00 **The RKO Story: Tales from Hollywood** The paranoia created by the House Committee on Un-American Activities.
9.00 FILM **Suspicion** Hitchcock suspense thriller starring Cary Grant and Joan Fontaine. An heiress fears that her rakish husband plans to murder her. (1941, b/w, PG, 99min) ★★★★★
10.35 FILM **Angel Face** Crime thriller with Jean Simmons and Robert Mitchum. (1952, b/w, PG, 91min) ★★★
12.05 AM **Secrets of Size: Atoms to Supergalaxies**
1.05 **Great British Railway Journeys** As shown at 7pm.
1.35 **The Flying Archaeologist**
2.05 **to 3.05** AM **RKO Story: Tales from Hollywood**

MORE4

136 136 831 | 147 195 | 18 | 124

8.55 AM **Kirstie's Vintage Gems**
9.15 **A Place in the Sun**
11.05 **Find It, Fix It, Flog It**
1.05 PM **Heir Hunters**
2.10 **Four in a Bed**
4.50 **Find It, Fix It, Flog It** Simon O'Brien and Max McMurdo head to Herefordshire to pick through a 70-year-old collection.
5.55 **Chateau DIY** At Château Lagorce, Edward starts an ambitious project to transform caves under the château into a wine venue.
6.55 **The Block: Big Renovation Challenge** New edition There are only a few days until the guest bedrooms and walk-in wardrobes will be judged.
7.55 **Escape to the Chateau** Dick and Angel transform a river boat into luxury guest accommodation.
9.00 **Royal Flying Doctors** New episode 5/8. A remote bush retrieval suddenly turns violent. (S1)
10.00 **Emergency Helicopter Medics** 1/10. In Lanchester, heli-medics struggle to free a man trapped in his mangled car.
11.05 **24 Hours in A&E**
12.10 AM **999: On the Front Line** Documentary.
1.10 **Royal Flying Doctors**
2.15 **24 Hours in A&E**
3.20 **to 3.50** AM **Food Unwrapped**

+1 hour 236 | 196 | 86 | 125

E4

135 135 830 | 106 145 | 13 | 122

6.00 AM **Hollyoaks**
7.00 **Black-ish**
8.00 **Melissa & Joey**
9.00 **How I Met Your Mother**
10.00 **The Big Bang Theory**
11.00 **The Goldbergs**
12.00 NOON **Brooklyn Nine-Nine**
1.00 PM **The Big Bang Theory**
3.00 **The Goldbergs**
4.00 **Brooklyn Nine-Nine**
5.00 **The Big Bang Theory**
7.00 **Hollyoaks** Leela is brought in for questioning over Maya's death.
7.30 **Teen Mum Academy** New edition Saoire takes the role of head chef as she cooks a roast dinner for Jess and the other mums.
8.00 **Below Deck** New edition 2/15. The crew welcome their first charter guests, but the mistakes continue.
9.00 **Embarrassing Bodies** New edition Dr Tosin advises a patient who has been living with hair loss since she was a child.
10.00 **Naked Attraction** A wrestler and a bi-curious graphic designer take their pick of six potential partners.
11.05 **Naked Attraction**
12.10 AM **Gogglebox**
1.15 **Rick and Morty**
1.45 **Robot Chicken**
2.15 **Below Deck**
3.05 **Embarrassing Bodies**
4.00 **The Goldbergs**
4.50 **to 6.00** AM **Black-ish**

+1 hour 235 | 146 | 30 | 123

WHAT IS AVAXHOME?

AVAXHOME-

the biggest Internet portal, providing you various content: brand new books, trending movies, fresh magazines, hot games, recent software, latest music releases.

Unlimited satisfaction one low price
Cheap constant access to piping hot media
Protect your downloadings from Big brother
Safer, than torrent-trackers

18 years of seamless operation and our users' satisfaction

All languages
Brand new content
One site

AVXLIVE.ICU

AvaxHome - Your End Place

We have everything for all of your needs. Just open https://avxlive.icu

THURSDAY Entertainment

Thursday

Sky Witness

107 107 807 | 112 111 | 341 356

6.00 AM **Stop, Search, Seize**
7.00 **Nothing to Declare**
8.00 **Border Patrol**
9.00 **Road Wars**
10.00 **Stop, Search, Seize**
11.00 **Law & Order** 22/24. (S15)
12.00 NOON **Bull** 8/20. (S4)
1.00 PM **Blue Bloods** 9/19. Eddie confronts her boss. **2.00** 10/19. Frank catches wind of an alleged affair. (S10)
3.00 **Paramedics**
4.00 **Stop, Search, Seize**
5.00 **Nothing to Declare**

9.00 The Rookie

7 PM

7.00 **Nothing to Declare** Double bill of the documentary following the work of customs officers in Australia.

8 PM

8.00 **Blue Bloods** *The End:* 15/16. Danny learns that Joe Hill is undercover to bring down a gunrunning organisation. (S11)

9 PM

9.00 **The Rookie** New episode *Simone:* 19/22. The team and the FBI investigate a student suspected of terrorism. (S4)

10 PM

10.00 **Transplant** New episode *Scars:* 8/12. Bash must suppress his instincts as his future as a doctor hangs in the balance. (S2)
11.00 **Law & Order: SVU** (S12)
12.00 M'T **Chicago Med** (S7)
1.00 AM **Chicago Fire** (S10)
2.00 **Chicago PD** (S9)
3.00 **Bull** 8/20. (S4)
4.00 **Road Wars**
5.00 **to 6.00** AM **Brit Cops: Rapid Response**

+1 hour 207 206

Sky Atlantic

108/109 108/109 808 | 342 357

6.00 AM **Richard E Grant's Hotel Secrets** Double bill.
8.00 **The Staircase** New episode As shown at 9.00pm.
9.10 **Richard E Grant's Hotel Secrets** From Hollywood.
10.00 **The Affair** 3&4/10. (S4)
12.15 PM **Game of Thrones** (S3)
1.20 **The Sopranos** 12&13/13. (S1)
3.30 **Boardwalk Empire** (S4)
5.45 **The Affair** 5/10. Cole meets a friend of his father's. **6.50** 6/10. Noah supports Anton in an important decision about his future. (S4)

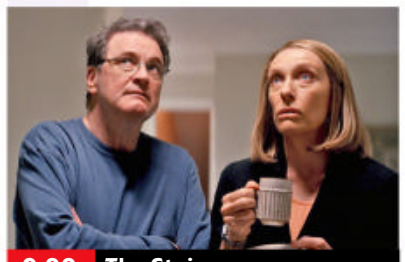
9.00 The Staircase

7.55 **Game of Thrones** *The Rains of Castamere:* 9/10. Lord Walder Frey plays host to a long-awaited wedding, and Jon faces his harshest test to date. (S3)

9.00 **The Staircase** New episode *Red in Tooth and Claw:* 6/8. An ill-fated Thanksgiving leaves Kathleen stressed. (S1)

10.05 **The Time Traveler's Wife** 2/6. Adaptation of Audrey Niffenegger's novel, starring Rose Leslie and Theo James. (S1)
11.10 **Raised by Wolves** 8/8. Grandmother reveals her own agenda. (S2)
12.15 AM **The Newsroom** 3-5/9. Triple bill. (S2)
3.30 **In Treatment** (S1)
4.00 **to 6.00** AM **Richard E Grant's Hotel Secrets**

+1 hour 208/209

Sky Max

113/114 113/114 | 122 121 | 345 360

6.00 AM **Stargate SG-1** (S8)
8.05 **Stop, Search, Seize**
10.05 **Supergirl** 7/22. (S2)
11.00 **NCIS: Los Angeles** (S11)
1.00 PM **Hawaii Five-0** (S4)
2.00 **S.W.A.T.** 9/18. (S4)
3.00 **Road Wars**
4.00 **The Flash** 3/23. (S2)
5.00 **Supergirl** 7/22. Kara comes face-to-face with a cyborg Hank Henshaw. (S2)
6.00 **Stargate SG-1** 16/20. The Replicators threaten to overwhelm the galaxy. (S8)

9.00 The Flight Attendant

7.00 **Stargate SG-1** *Reckoning – Part Two:* 17/20. The Jaffa Resistance put together an army to reclaim a holy city. (S8)

8.00 **Tom Cruise: Movie Maverick** Alex Zane talks to the actor about *Top Gun: Maverick* and the legacy of the original film.

9.00 **NEW SERIES The Flight Attendant** 1/8. Return of the comedy thriller starring Kaley Cuoco. *See feature, page12.*

10.05 **The Flight Attendant** New episode 2/8. Cassie sets out to find the woman impersonating her. (S2)
■ Entire series on Box Sets
11.05 **Liam Gallagher: 48 Hours at Rockfield** Documentary.
12.05 AM **The Rising** 5/8. Neve seeks help from Alex. (S1)
1.05 **Road Wars** Documentary.
2.05 **NCIS: Los Angeles** 3/22. (S11)
3.00 **Hawaii Five-0** 18/22. (S4)
4.00 **S.W.A.T.** 9/18. (S4)
5.00 **to 6.00** AM **Bondi Rescue**

ITV2

118 118 816 | 115 176 | 6 | 113

6.00 AM **Highlights**
7.30 **The Ellen DeGeneres Show**
8.25 **You've Been Framed!**
9.20 **Hart of Dixie** 13/22. (S2)
10.15 **One Tree Hill** 13/23. (S2)
11.10 **The O.C** 8/24. (S2)
12.00 NOON **Love Bites**
1.05 PM **Dress to Impress**
2.05 **The Ellen DeGeneres Show** New edition With Zac Efron.
3.00 **Hart of Dixie** 14/22. (S2)
4.00 **One Tree Hill** 14/23. (S2)
5.00 **The O.C** 9/24. (S2)
6.00 **Celebrity Catchphrase**

10.00 Celebrity Juice

7.00 **Superstore** 9/15. Zephra's new store policies confuse Glenn. **7.30** 10/15. Carol's lawyer arrives. (S6)

8.00 **Bob's Burgers** 7/22. Gene gets food poisoning on Thanksgiving day. **8.30** 8/22. The family head to the airport. (S11)

9.00 **Family Guy** 13/20. Brian acts as Carter's guide dog. **9.30** 14/20. Quagmire becomes obsessed with dating apps. (S15)

10.00 **Celebrity Juice** New edition With Jordan North, Big Zuu, Mark Labbett and Becky Hill.
10.50 **Family Guy** 2/20. (S15)
11.20 **Family Guy** 3/20. Quagmire decides to become a male escort to earn money. (S15)
11.45 **American Dad!** (S15)
12.40 AM **Bob's Burgers** (S11)
1.35 **Superstore** (S6)
2.30 **to 3.00** AM **Totally Bonkers Guinness World Records**

+1 hour 218 116 29 114

ITV3

119 119 817 | 117 177 | 10 | 115

6.00 AM **Classic Coronation Street**
7.00 **Classic Emmerdale**
8.05 **Bless This House**
9.10 **Wycliffe**
11.30 **Heartbeat**
1.30 PM **Classic Emmerdale**
2.35 **Classic Coronation Street**
3.40 **Agatha Christie's Poirot** *Evil Under the Sun:* A socialite's body is found on a beach.
5.55 **Heartbeat** *Baby Love:* A baby is kidnapped from outside the post office, and Greengrass gets into a spot of bother while concreting a drive.

8.00 Vera

7.00 **Heartbeat** *Give a Dog a Bad Name:* Blaketon investigates an outbreak of fleas in the village.

8.00 **Vera** *Prodigal Son:* A crime of passion is suspected when a former police officer is stabbed to death, but Vera uncovers a more complex case involving the hostile takeover of a brewery. Guest stars Jill Halfpenny and Christine Bottomley.

10.00 **DCI Banks** *A Little Bit of Heart – Part One:* 3/6. The search for a missing devoted father soon escalates. (S5)
11.05 **DCI Banks** *A Little Bit of Heart – Part Two:* 4/6. The team are thrown when a recently rescued kidnap victim is found murdered. (S5)
12.05 AM **Belgravia** 3&4/6. Double bill of the period drama. (S1)
2.05 **to 2.30** AM **Unwind with ITV**

+1 hour 219 174 59 116

BBC Scotland

SCOT 115 108 9 108 106
REST OF UK 194 162 110

12.00 NOON **This Is BBC Scotland**
7.00 PM **My Kind of Town: Arbroath** 3/4. Ian Hamilton and his guide dog Major head to Angus and the town of Arbroath.
7.30 **Loggerheads** 2/6. Captains Linzi and Vicente get their hands on some Larch.
8.00 **Beechgrove** New edition 8/26. Carole Baxter finds out what happens if you do not follow instructions on a plant's label.
8.30 **Landward** New edition Dougie Vipond and his dog visit Gordon Castle in Moray.
9.00 **The Nine**
10.00 **Growing Up Scottish** New episode Comedians discuss Christmas.
10.30 **Darren McGarvey's Addictions** 3/3.
11.30 PM **to 12.00** M'T **Playing the Game: Garry O'Connor**

Sky Comedy

114/115 135 123 | 346 361

8.00 AM **Everybody Hates Chris** 21&22/22. (S3)
9.00 **Fresh Prince of Bel Air**
10.00 **Trollied** 2-4/13. (S2)
11.30 **The Office (US)** (S2)
12.00 NOON **The Mindy Project** 13&14/14. (S5)
1.00 PM **Curb Your Enthusiasm** (S8)
2.20 **Sex and the City** (S3)
3.00 **Modern Family** (S10)
4.00 **Will & Grace** (S8)
5.00 **The Office (US)** (S2)
5.30 **Fresh Prince of Bel Air**
6.30 **Entourage** (S1)
7.35 **30 Rock** (S6)
9.00 **Sex and the City**
10.15 **Avenue 5** (S1)
11.30 **The Tonight Show Starring Jimmy Fallon** New edition Satirical American talk show.
12.30 AM **The Late Late Show with James Corden** New edition
1.30 **Curb Your Enthusiasm**
2.50 **Black Monday** (S3)
3.30 **to 5.00** AM **Everybody Hates Chris**

Sky Arts

130 130 165 140 | 11 | 147 364

6.00 AM **Highlights**
9.00 **Tales of the Unexpected**
10.00 **Discovering**
11.00 **Journey: Music Icons**
11.30 **Video Killed the Radio Star** Fatboy Slim.
12.00 NOON **DH Lawrence: Sex, Exile & Greatness**
1.00 PM **Tales of the...**
2.00 **From the Vaults**
3.00 **John Wayne: America at All Costs**
4.00 **Tales of the Unexpected**
5.00 **Discovering: John Hurt**
6.00 **Portrait Artist 2018**
7.00 **The Prince's Master Crafters: The Next Generation**
8.00 **The Cavern Club: The Beat Goes On**
9.30 **Isle of Wight Festival Greatest Hits**
10.00 **Liam Gallagher: 48 Hours at Rockfield**
11.00 **The Movies**
12.00 M'T **Sex Revolutions**
1.00 AM **Eric Clapton: Nothing But the Blues**
3.00 **to 6.00** AM **Highlights**

Pick

159 156 | 36 | 144

7.00 AM **Nothing to Declare**
8.00 **Motorway Patrol**
9.00 **Police Force: Australia**
10.00 **Highway Patrol**
11.00 **UK Border Force**
12.00 NOON **Stop, Search, Seize** Documentary.
1.00 PM **Border Patrol**
2.00 **Nothing to Declare**
4.00 **Stargate SG-1** (S5)
5.00 **Star Trek: The Next Generation** 20/26. (S5)
6.00 **Stargate Atlantis** (S3)
7.00 **Hawaii Five-0** (S3)
8.00 **Snapped**
9.00 **Delicious** 2/4. Sam and Gina discover Mason is up to something. (S3)
10.00 **Grimm** 13/22. (S4)
11.00 **World's Most Evil Killers**
12.00 M'T **When Life Means Life** Royston Jackson.
1.00 AM **The Force: Manchester**
2.00 **Nothing to Declare**
3.00 **Border Patrol**
4.00 **Motorway Patrol**
5.00 **to 6.00** AM **Police Force: Australia**

Comedy Central

112/113 181 132 | 344 370

8.00 AM **Last Man Standing**
9.00 **The Middle** (S4)
11.00 **My Wife and Kids** (S3)
1.00 PM **Friends** (S7&8)
7.30 **Friends** 7/24. Rachel considers moving out. **7.30** 8/24. Rachel finally tells her father that she is pregnant. **8.00** 9/24. Thanksgiving special, with Brad Pitt. **8.30** 10/24. Monica buys an expensive pair of boots. (S8)
9.00 **Michael McIntyre's Big Show** With Sting.
10.00 **Jimmy Carr Live: Comedian** Stand-up.
11.00 **Key & Peele** New editions Double bill.
12.00 M'T **Kevin Hart: Let Me Explain** Stand-up show.
1.00 AM **The Ricky Gervais Show** 9&10/13. (S3)
2.00 **Impractical Jokers**
3.20 **Impractical Jokers: Father's Day**
3.45 **to 5.00** AM **Friends**

+1 hour 212/213 133

ITV Be

131 119 179 | 28 | 119

7.00 AM **Sam Faiers: The Mummy Diaries**
8.00 **Buying and Selling**
9.00 **LittleBe**
12.00 NOON **Best Cake Wins**
12.30 PM **Real Housewives of New York City**
1.25 **Sam Faiers: The Mummy Diaries**
2.25 **The Only Way Is Essex**
3.10 **Million Dollar Listing: LA**
4.05 **The Real Housewives of New Jersey**
5.00 **The Real Housewives of Beverly Hills**
6.00 **Masters of Flip**
7.00 **Buying and Selling**
8.00 **Dinner Date**
9.00 **Keeping Up with the Aristocrats** Princess Olga Romanoff hosts her 70th birthday party.
10.00 **Totally Unbelievable: Celebrity Weddings**
11.00 **Vanderpump Rules**
12.00 M'T **The Only Way Is Essex** Reality series.
12.45 **to 1.00** AM **Unwind**

+1 hour 120 58

★★★★★ Excellent ★★★★ Very Good ★★★ Good ★★ Average ★ Poor

ITV4

120 120 818 118 178 26 117

6.00 AM **Great Racehorses**
6.20 **The Saint**
7.10 **The Adventures of Sherlock Holmes**
8.05 **The Avengers**
9.15 **The Professionals**
10.20 **Minder**
11.30 **The Saint**
12.35 PM **Giant Lobster Hunters**
1.30 **The Adventures of Sherlock...**
2.40 **The Avengers**
3.45 **The Professionals**
4.55 **Minder**
5.55 **Giant Lobster Hunters**

9.00 Behind Enemy Lines

6.55 **The Chase Celebrity Special** With guests Jacqui Oatley, Dev Griffin, Fallon Sherrock and Johnny Vegas.

8.00 **Heathrow: Britain's Busiest Airport** An airline battles baggage woes. **8.30** A cardiologist nearly has a heart attack.

9.00 FILM **Behind Enemy Lines** War drama starring Owen Wilson and Gene Hackman. A US naval aviator is shot down behind enemy lines and must single-handedly evade the enemy and find his way to safety. (2001, 12, 106min) ★★★
SEX ●●● VIOLENCE ●●● LANG ●●●

11.10 FILM **Face/Off** Action thriller starring John Travolta and Nicolas Cage. An FBI agent has the face of a comatose terrorist grafted on to his own. (1997, 18, 133min) ★★★★
1.55 AM **Minder**
2.50 **to 3.00** AM **Unwind with ITV**

+1 hour 220 175 60 118

Syfy

152 152 836 139 138 347 362

6.00 AM **Most Haunted**
7.00 **Star Trek: Deep Space Nine**
8.00 **Teleshopping**
11.00 **Star Trek: Voyager** (S4)
12.00 NOON **The Outpost** (S2)
1.00 PM **Marvel's Runaways** (S3)
2.00 **Pandora** 13/13. (S1)
3.00 **Warehouse 13** As 8pm.
4.00 **The Outpost** 6/13. (S2)
5.00 **Stargate SG-1** 16/22. Tok'ra recuits Jackson. (S5)
6.00 **Star Trek: Deep Space Nine** 15/26. Sisko and O'Brien become stranded. (S2)

10.00 Asteroid-a-geddon

7.00 **Quantum Leap** *Running for Honour:* 12/22. Sam occupies the body of a navy cadet. (S4)

8.00 **Warehouse 13** *For the Team:* 7/13. Two members of a wrestling team spontaneously combust. (S2)

9.00 **Grimm** *Heartbreaker:* 16/22. Juliette struggles to cope with her condition and a Prince arrives in Portland. (S4)

10.00 FILM **Asteroid-a-geddon** Action adventure starring Eric Roberts. (2020, PG, 90min) ★★
SEX ●●● VIOLENCE ●●● LANG ●●●

12.00 M'T **The Twilight Zone** 5/10. A campaign manager helps a boy run for president. (S1)
1.00 AM **Stargate SG-1** (S5)
2.00 **The Outpost** (S2)
3.00 **Star Trek: Deep Space Nine**
4.00 **Star Trek: Voyager**
5.00 **to 6.00** AM **Pandora**

+1 hour 229

Alibi

109/110 809 126 212

7.15 AM **Murdoch Mysteries** (S7)
9.00 **The Doctor Blake Mysteries**
10.00 **Major Crimes** 4/13. (S6)
11.00 **Rizzoli & Isles** 4/13. (S7)
12.00 NOON **Death in Paradise**
1.00 PM **Father Brown**
2.00 **Murdoch Mysteries** (S5)
4.00 **The Doctor Blake Mysteries**
5.00 **Major Crimes** 4/13. Sharon fears two of the missing boys may be killers. (S6)
6.00 **Death in Paradise** 8/8. A political candidate is killed while casting his vote. (S6)

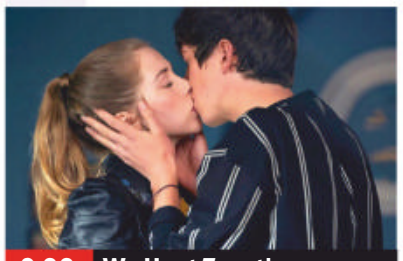
9.00 We Hunt Together

7.00 **Rizzoli & Isles** *Post Mortem:* 4/13. A postal inspector believes a mailman's murder is part of a large conspiracy. (S7)

8.00 **Hudson & Rex** *Mansion on a Hill:* 13/16. Charlie and Rex must uncover a potential killer after the hostess is drugged. (S3)

9.00 **We Hunt Together** New episode 4/6. DI Lola Franks and DCI Jackson Reid try to outsmart two star-crossed killers. (S2)

10.00 **Clarice** *You Can't Rule Me:* 4/13. Clarice and ViCAP are investigated by SA Anthony Herman. (S1)

11.00 **Death in Paradise** As 6pm.
12.00 M'T **The Doctor Blake Mysteries** 3/10. The maverick doctor investigates when a body is found in a park. (S2)
1.00 AM **Father Brown**
2.00 **to 4.00** AM **Murdoch Mysteries**

+1 hour 209/210 191

GOLD

110/111 110/111 124 343 358

7.20 AM **Highlights**
9.10 **Are You Being Served?**
9.50 **Only Fools and Horses**
10.30 **Last of the Summer Wine**
11.50 **Desmond's**
12.25 PM **2point4 Children**
1.05 **Keeping Up Appearances**
1.45 **The Good Life**
2.25 **Dad's Army**
3.05 **Last of the Summer Wine**
4.25 **Desmond's**
5.00 **Only Fools and Horses**
5.40 **Keeping Up Appearances**
6.20 **Are You Being Served?**

7.00 The Good Life

7.00 **The Good Life** Tom and Barbara attend evening classes.
7.40 **Dad's Army** The platoon help out Godfrey's widowed friend gather in the harvest on her farm. **8.20** Corporal Jones misplaces £500 donated by local shopkeepers.

9.00 **Mrs Brown's Boys** Rory has a dilemma after he discovers drugs at work. **9.40** Agnes and the Brown family await the fruits of their fraud after faking Grandad's death.
10.20 **Not Going Out** Lucy and Barbara encourage Lee to try speed-dating.

11.00 **Live at the Apollo** With Frankie Boyle, Jack Carroll and Holly Walsh.
12.00 M'T **Peep Show**
12.35 AM **Desmond's**
1.10 **Mrs Brown's Boys**
2.25 **Not Going Out**
3.00 **to 4.00** AM **Peep Show**

+1 hour 210/211 194

Dave

111/112 127 227 19 157

7.35 AM **Supercar Customiser**
8.00 **Top Gear**
9.00 **Storage Hunters UK**
10.00 **Sin City Motors**
11.00 **Expedition with Steve Backshall** From Oman.
12.00 NOON **Bangers and Cash**
1.00 PM **Cops on the Rock**
2.00 **Top Gear**
3.00 **Rick Stein's Long Weekends**
4.00 **Bangers and Cash**
5.00 **Rick Stein's Long Weekends**
6.00 **Taskmaster: Champion of Champions**

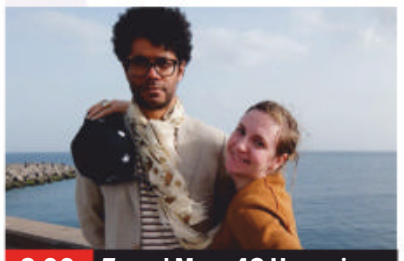
8.00 Travel Man: 48 Hours in...

7.00 **Whose Line Is It Anyway? USA** Double bill of the American edition of the improvised comedy show.

8.00 **Travel Man: 48 Hours in Tenerife** Richard Ayoade is joined by Lena Dunham. **8.30** **Travel Man: 48 Hours in Miami** With Rhod Gilbert.

9.00 **QI XL** Extended edition with guests Sandi Toksvig, Janet Street-Porter and Johnny Vegas.

10.00 **Late Night Mash** Nish Kumar and the team share up-to-the-minute topical insights and fake news reports.
11.00 **Comedians Giving Lectures**
11.35 **Mock the Week**
12.20 AM **Big Zuu's Big Eats**
1.00 **QI XL** Extended edition.
2.00 **Whose Line Is It Anyway?...**
2.50 **Travel Man: 48 Hours in...**
3.25 **to 4.00** AM **The Indestructibles**

+1 hour 211 131 74

Thursday

7 PM 8 PM 9 PM 10 PM

GREAT! tv

157 189 50 142

6.00 AM **Charlie's Angels**
7.00 **Crazy Like a Fox** (S1)
8.00 **Highway to Heaven**
10.00 **GREAT! Movie News**
10.10 **Danielle Steel's The Ring** 1/2. Melodrama.
11.50 **GREAT! Movie News**
12.00 NOON **Murder, She Wrote** Mystery drama.
1.00 PM **Perception** (S2)
2.00 **Body of Proof** (S2)
3.00 **Castle** 7/24. (S3)
4.00 **Murder, She Wrote**
5.00 **Murder, She Wrote: The Celtic Riddle**
6.50 **GREAT! Movie News**
7.00 **M*A*S*H** Four episodes of the series, including at: **8.30** 3/25. Radar loses respect for Hawkeye. (S6)
9.00 **Classic Who Wants to Be a Millionaire?** Four edtions of the quiz.
1.00 AM **M*A*S*H** (S5&6)
3.00 **Hart to Hart** 3/22. (S5)
3.45 **Crazy Like a Fox** (S1)
4.30 **to 6.00** AM **Highway to Heaven**

+1 hour 257 220 62 143

4seven

137 143 203 49 127

9.00 AM **Four in a Bed**
9.30 **Couples Come Dine with Me** From Glasgow.
10.30 **Come Dine with Me**
11.30 **Great House Giveaway**
12.30 PM **A Place in the Sun**
2.30 **Sun, Sea and Selling Houses** From Almeria.
3.30 **Come Dine with Me**
6.00 **A Place in the Sun**
7.00 **Bake Off: The Professionals**
8.00 **Location, Location, Location** From Bristol.
9.00 **Gogglebox** Double bill.
11.10 FILM **Zombieland: Double Tap** Comedy horror sequel starring Woody Harrelson, Jesse Eisenberg, Emma Stone and Abigail Breslin. (2019, 15, 99min) ★★★
1.10 AM **Taskmaster**
2.15 **Location, Location, Location** Catch-up show.
3.20 **The Great Garden Revolution**
4.20 **to 4.50** AM **The Perfect Pitch**

5USA

141 141 153 21 129

9.00 AM **NCIS** 2-4/24 (S14)
12.00 NOON **Law & Order**
6.00 PM **NCIS** *MIA:* 18/24. The team aim to fulfil a sailor's dying wish. **7.00** *The Wall:* 19/24. A US Marine is killed while working with a veterans' charity. **8.00** *A Bowl of Cherries:* 20/24. A vice-admiral becomes the target of a malicious hacker. (S14)
9.00 **Criminal Minds** *Won't Get Fooled Again:* 3/22. The team are asked to create a profile of the person responsible for detonating three bombs. **10.00** *Plain Sight:* 4/22. The team hunt a rapist and murderer in San Diego. (S1)
11.00 **Law & Order: Special Victims Unit** (S19)
2.50 AM **Ransom** 10/13. (S2)
3.35 **to 4.00** AM **Criminals: Caught on Camera**

+1 hour 241 185 130

5STAR

128 151 32 131

8.00 AM **Shoplifters & Scammers**
8.50 **Judge Judy**
12.00 NOON **Filthy House SOS**
1.00 PM **Nightmare Tenants, Slum Landlords**
2.00 **Police Interceptors**
5.00 **Shoplifters & Scammers**
6.00 **Home and Away**
7.00 **Filthy House SOS**
8.00 **22 Kids & Counting**
9.00 **Wanted** New episode 2/6. Chelsea and Lola cross the border into Queensland. (S1)
10.00 FILM **G.I. Joe: Retaliation** Action adventure sequel. (2013, 12, 110min) ★★★
12.10 AM FILM **TimeCop** Sci-fi action thriller. (1994, 18, 94min) ★★★
2.15 **Motorway Cops: Catching Britain's Speeders** Documentary.
3.15 **Judge Judy**
3.55 **to 4.00** AM **Entertainment News**

+1 hour 228 186 141

W

132 827 125 211 25 156

6.10 AM **My Dream Home**
8.00 **Tipping Point**
10.00 **Tipping Point: Lucky Stars** With Britt Ekland.
11.00 **Jo Frost: Nanny on Tour** Reality series.
12.00 NOON **Inside the Ambulance**
2.00 PM **Tipping Point**
4.00 **My Dream Home**
6.00 **Property Brothers: Forever Homes**
7.00 **MasterChef Canada** New edition The contestants take part in a game show.
8.00 **Nurses on the Ward** New episode Mahbuba treats a two-year-old with a high temperature.
9.00 **Emma Willis: Delivering Babies**
10.00 **One Born Every Minute**
11.00 **Inside the Ambulance**
12.00 M'T **Nurses on the Ward** As 8.00pm.
1.00 **to 3.00** AM **Tipping Point**

+1 hour 232 190

Drama

143 130 20 158

7.00 AM **Just Good Friends**
7.40 **Bergerac**
8.40 **The Bill**
9.40 **Classic Holby City**
11.00 **Casualty**
12.00 NOON **The Bill**
1.00 PM **Classic EastEnders**
2.20 **Bergerac**
3.20 **Lovejoy**
4.20 **All Creatures Great and Small**
5.20 **Birds of a Feather**
6.00 **Just Good Friends**
6.40 **Last of the Summer Wine** Double bill.
8.00 **Jonathan Creek** *The Coonskin Cap.*
9.20 **New Tricks** *Home Truths:* A case from 1971 is reopened following the discovery of bloodstained clothing. **10.20** *Talking to the Dead:* The team reopen an abduction case.
11.25 **Silent Witness**
1.40 **to 4.00** AM **Tipping the Velvet**

+1 hour 243 226 60

SKY HD SD VIRGIN HD FREEVIEW HD FREESAT HD BT HD

THURSDAY

Documentaries

Thursday

CBS Drama

147 197 68 134

9.00 AM **Perry Mason**
11.00 **Matlock** 8/24. (S4)
12.00 NOON **Medium** (S3)
1.00 PM **JAG** 14&15/24. (S4)
3.00 **Perry Mason**
5.00 **Unsolved Mysteries**
6.55 **Judge Judy** Real-life small-claims cases.
9.00 **Medium** *Very Merry Maggie:* 10/22. Allison is haunted by terrifying visions of a boy's doll, which seems to have forced its owner to kill, while Joe worries about his health. (S3)
10.00 **Unsolved Mysteries** The history of a Roman Catholic shrine, where people claim to have received miracle cures. **11.00** Examining how a drug lord escaped from a prison hospital.
11.55 **Judge Judy**
2.00 AM **Medium** As 9pm.
3.00 **Evidence of Evil**
4.00 **Click for Murder**
5.00 **to 6.00** AM **Matlock**

CBS Justice

148 192 41 137

9.00 AM **Diagnosis Murder**
11.00 **The Fugitive** 8/30. (S1)
12.00 NOON **Perry Mason**
1.05 PM **Walker, Texas Ranger** (S4&S5)
3.00 **CSI: Miami** 11/24. (S3)
4.00 **NCIS** 8/24. (S10)
5.00 **The Fugitive** 9/30. (S1)
6.00 **Perry Mason**
7.05 **Walker, Texas Ranger** *The Iceman:* 2/26. Walker's ex-con friend goes undercover. **8.00** *Lucas: Part One:* 3/26. A young boy learns he has Aids. (S5)
9.00 **CSI: Miami** *Addiction:* 11/24. A woman is killed in a carjacking incident. (S3)
10.00 **NCIS** *Gone:* 8/24. (S10)
11.00 **Diagnosis Murder**
1.00 AM **Walker, Texas Ranger** 2&3/26. (S5)
2.55 **JAG** 2/25. (S5)
3.50 **Written In Blood**
4.40 **to 6.00** AM **Medical Detectives**

Challenge

160 160 48 146

7.00 AM **The Chase**
10.00 **Play Your Cards Right**
11.00 **Dale's Supermarket Sweep** Double bill.
12.00 NOON **Wheel of Fortune** Double bill.
1.00 PM **Catchphrase**
2.00 **Family Fortunes**
3.00 **Play Your Cards Right**
4.00 **Bruce's Price Is Right**
5.00 **Bullseye** Double bill.
6.00 **Family Fortunes**
7.00 **Pointless Celebrities** David Coulthard, Mark Webber, Allan McNish, Claire Williams, Murray Walker, Nigel Mansell, Christian Horner and Suzi Perry take part in a Formula One-themed edition of the quiz.
8.00 **The Chase** Double bill of the quiz show.
10.00 **Classic Who Wants to Be a Millionaire?** Quiz hosted by Chris Tarrant.
11.00 **Bullseye** Double bill.
12.00 M'T **The Chase**
5.00 **to 6.00** AM **Bullseye**

E!

151 151 835 164 163

7.00 AM **I Am Cait**
8.00 **Keeping Up with the Kardashians**
10.00 **Jerseylicious**
11.00 **Wags** Reality series.
12.00 NOON **News: Daily Pop**
1.00 PM **Keeping Up with the Kardashians**
7.00 **Botched** A former model has her nose fixed ahead of her wedding. **8.00** A former recluse gets new breasts.
9.00 **Keeping Up with the Kardashians** Khloe visits New York to host a fashion show. **9.30** Khloe looks for an apartment in New York.
10.00 **Nightly Pop**
10.30 **Dating: No Filter**
11.00 **Wags: LA**
12.00 M'T **The Funny Dance Show** Dance contest.
1.00 AM **I Am Cait**
2.00 **Teleshopping**
3.00 **Giuliana and Bill**
4.00 **to 5.00** AM **Very Cavallari**

Sky Documentaries

121 121 819 278 277 352 367

6.00 AM **The Lady and the Dale** 3/4. Documentary.
7.00 **Discovering: Marilyn Monroe**
8.00 **The Directors**
9.00 **JFK: Destiny Betrayed**
10.05 **The Movies**
11.00 **The Eighties**
12.00 NOON **Mother Teresa: For the Love of God?**
1.00 PM **Putin's Obsession: The Fight For Ukraine**
2.00 FILM **Busby** A profile of Matt Busby. (2019, PG, 102min) ★★★
4.00 **Discovering: Marilyn Monroe**
5.00 **The Directors**
6.00 **JFK: Destiny Betrayed**
7.05 **The Movies**
8.00 **The Eighties**
9.00 **The Kingmaker** The life of Imelda Marcos.
11.00 **Dettori** Documentary.
1.10 AM **The Scheme**
3.20 **Swiped: Hooking Up in the Digital Age**
5.00 **to 6.00** AM **The Eighties**

Sky Nature

124 124 822 280 279 354 369

6.00 AM **Animal Senses**
7.00 **Monkey Life**
8.00 **Malawi Wildlife Rescue**
9.00 **Africa's Wild Horizons**
10.00 **New Kids in the Wild**
11.00 **Hope for Wildlife**
12.00 NOON **Into the Wild...**
1.00 PM **Monkey Life**
2.00 **Malawi Wildlife Rescue**
3.00 **Africa's Wild Horizons**
4.00 **New Kids in the Wild**
5.00 **Hope for Wildlife**
6.00 **Into the Wild: India**
7.00 **Monkey Life**
8.00 **David Attenborough's Conquest of the Skies**
9.00 **Island of the Monsoon**
10.00 **Hope for Wildlife**
11.00 **Into the Wild: India**
12.00 M'T **Zambia Untamed**
1.00 AM **My Garden of a Thousand Bees**
2.00 **David Attenborough's Conquest of the Skies**
3.00 **Island of the Monsoon**
4.00 **Malawi Wildlife Rescue**
5.00 **to 6.00** AM **Africa's Wild Horizons**

HGTV

158 286 44 166

7.00 AM **Homes Under the Hammer** From Kent.
8.00 **Fantasy Homes by the Sea** From Merseyside.
9.00 **Yorkshire Auction House**
10.00 **Escape to the Country**
12.00 NOON **My Lottery Dream Home**
1.00 PM **Good Bones**
2.00 **A Place in the Sun**
3.00 **Fantasy Homes by...**
4.00 **Yorkshire Auction House**
5.00 **Homes Under the...**
6.00 **A Place in the Sun**
7.00 **Escape to the Country**
8.00 **The Great Interior Design Challenge**
9.00 **Fixer to Fabulous** New edition
10.00 **Christina on the Coast** New edition
11.00 **Good Bones**
12.00 M'T **Escape to the...**
1.00 AM **DIY SOS**
2.00 **Sarah Beeny's Renovate Don't Relocate**
3.00 **to 4.00** AM **World's Most Secret Homes**

+1 hour 258 290

Food Network

140 285 43 148

6.00 AM **Southern Kitchen**
7.00 **The Pioneer Woman**
8.00 **Giada Entertains**
9.00 **A Baker's Life**
10.00 **Rick's Food Heroes**
11.00 **Caribbean Kitchen**
12.00 NOON **Great British...**
1.00 PM **Jamie Cooks Italy**
1.30 **Jamie's 15 Minute Meals**
2.00 **James Martin's United Cakes of America**
3.00 **Valentine Warner Eats Scandinavia**
4.00 **Rick's Food Heroes**
5.00 **Barefoot Contessa**
6.00 **Diners, Drive-Ins and Dives** Double bill.
7.00 **Great British Bake Off**
8.00 **Jamie's Quick & Easy Food** Double bill.
9.00 **Good Mood Food**
10.00 **Home Comforts**
11.00 **Guy's Grocery Games** **12.00** M'T New edition
1.00 AM **Michel Roux's French Country Cooking**
2.00 **to 3.00** AM **Nigella Bites**

+1 hour 240 149

DMAX

172 171 39 150

6.00 AM **Salvage Dawgs**
7.00 **Outback Opal Hunters**
8.00 **Alaskan Bush People**
9.00 **Yukon Men**
10.00 **Alaska: Last Frontier**
11.00 **Alaska: Homestead...**
12.00 NOON **Pit Bulls & Parolees** Documentary.
1.00 PM **The Zoo**
2.00 **Cake Boss**
3.00 **Restaurant: Impossible**
4.00 **Engineering Mistakes**
5.00 **Alaskan Bush People**
6.00 **Outback Opal Hunters**
7.00 **Deadliest Catch**
9.00 **Farmhouse Fixer**
10.00 **Alaska: Homestead Rescue** Reality series.
11.00 **Life Below Zero**
12.00 M'T **Edge of Alaska**
1.00 AM **Naked and Afraid**
2.00 **Kindig Customs**
3.00 **Born Survivor**
3.50 **Tanked**
4.40 **Maine Cabin Masters**
5.30 **to 6.00** AM **Salvage Dawgs**

+1 hour 272 214 151

5Action

150 187 150 33 132

9.00 AM **Entertainment News**
9.10 **Criminals: Caught on Camera**
9.40 **Traffic Cops**
10.45 **Trucking Hell**
11.45 FILM **Bite the Bullet** Western. (1975, PG, 131min) ★★★★
2.25 PM FILM **The Kid from Texas** Western. (1949, U, 78min) ★★
4.00 **Trucking Hell**
5.00 **Traffic Cops**
7.00 **Police Interceptors**
8.00 **Traffic Cops** An armed response team are called in to help with a pursuit.
9.00 **Trucking Hell**
11.00 **WWE: Raw Highlights**
12.00 M'T **WWE: NXT UK**
1.00 AM **Fights, Camera, Action!** Confrontations.
2.00 **Seconds from Death: Caught on Camera**
2.55 **Banged Up Abroad**
3.45 **World War II in Numbers** Documentary.
4.35 **to 5.00** AM **Criminals: Caught on Camera**

Sky Crime

122 122 820 137 136 348 363

6.00 AM **Highway Patrol**
7.00 **Motorway Patrol**
8.00 **Police Ten 7**
9.00 **Nothing to Declare**
10.00 **Brit Cops: Law & Disorder** Documentary.
11.00 **Road Wars**
12.00 NOON **Send in the Dogs**
1.00 PM **Snapped**
2.00 **Britain's Most Evil Killers**
3.00 **World's Most Evil Killers**
4.00 **How I Caught the Killer**
5.00 **Killer in My Village**
6.00 **World's Most Evil Killers**
7.00 **Murdered at First Sight**
8.00 **Britain's Most Evil Killers**
9.00 **Mark of a Serial Killer**
10.00 **Snapped** New edition
11.00 **Britain's Most Evil Killers**
12.00 M'T **World's Most Evil...**
1.00 AM **Charmed to Death**
2.00 **Snapped**
3.00 **Murdered at First Sight**
4.00 **Brit Cops: Law & Disorder** Documentary.
5.00 **to 6.00** AM **Motorway Patrol**

+1 hour 222 207

CBS Reality

146 148 67 135

9.00 AM **Judge Judy**
1.00 PM **Judge Judy**
7.00 **Medical Detectives**
8.00 **Fatal Vows** How marital bliss descended into a conspiracy to kill.
9.00 **Snapped: Killer Couples** When a woman's body is found, the investigation into what happened exposes a sordid tale of lust.
9.55 **Ice Cold Killers** An 18-year-old mother is found beaten, stabbed and strangled to death.
11.00 **Uncovering Melanie's Murderer** A look at how DNA profiling can enhance traditional investigative techniques.
12.00 M'T **Donal MacIntyre's Murder Files**
1.00 AM **Snapped: Killer...**
2.00 **Ice Cold Killers**
3.00 **Fatal Vows**
3.50 **Unsolved Mysteries**
5.15 **to 6.00** AM **Judge Judy**

+1 hour 246 201 136

Really

142 128 17 160

6.00 AM **Celebrity Fantasy Homes** With Lee Sharpe.
7.00 **Teleshopping**
8.00 **DIY SOS: The Big Build**
9.00 **Homes Under the Hammer** From Cornwall.
10.00 **Antiques Road Trip**
12.00 NOON **Money for Nothing** Teak chairs.
1.00 PM **A Place in the Sun**
2.00 **Animal Cops Houston**
4.00 **Pit Bulls & Parolees**
5.00 **Cornwall Air 999**
6.00 **Money for Nothing**
7.00 **Antiques Road Trip**
9.00 **Eli Roth Presents: A Ghost Ruined My Life** New edition The spirit of a lonely woman enters a teenager's life.
10.00 **Portals to Hell** New edition Restless spirits at a museum.
11.00 **Ghost Adventures**
12.00 M'T **Destination Fear**
1.00 AM **Ghost Adventures**
2.00 **Teleshopping**
4.00 **to 6.00** AM **Animal Cops Houston**

Blaze

164 216 64 162

6.00 AM **Hardcore Pawn**
7.55 **UFO Hunters**
8.55 **Ancient Aliens**
10.50 **Storage Wars**
12.10 PM **Pawn Stars**
2.05 **Hardcore Pawn**
4.00 **Ancient Aliens**
6.00 **UFO Hunters**
7.00 **Auction Hunters: Pawn Shop Edition**
8.00 **Dickinson's Real Deal** The antiques dealers visit Middlesbrough.
9.00 **Ancient Aliens** Possible alien interference with human DNA.
11.00 **Curse of Skinwalker Ranch** The team members get an otherworldly surprise.
12.00 M'T **Paranormal: Caught on Camera**
1.00 AM **Wicked Tuna**
2.00 **Highway Thru Hell**
3.00 **The Curse of Oak Island**
3.45 **Counting Cars**
4.10 **to 6.00** AM **Pawn Stars**

+1 hour 81

TLC

133 133 828 167 323 377

6.00 AM **Say Yes... UK**
8.00 **Say Yes... Lancashire**
9.00 **Curvy Brides Boutique**
10.00 **Say Yes to the Dress**
11.00 **sMothered**
12.00 NOON **Diners, Drive-Ins and Dives**
1.00 PM **Cake Boss**
2.00 **Sister Wives**
4.00 **Dr Pimple Popper**
5.00 **sMothered**
6.00 **Life After Lockup**
7.00 **The Bad Skin Clinic** Double bill of editions.
9.00 **Monsters Inside Me** A man breaks out in a mysterious, painful rash, and a woman suffers bouts of piercing pain in her throat.
10.00 **My 600lb Life**
12.00 M'T **The Bad Skin Clinic**
1.00 AM **Monsters Inside Me**
2.00 **My 600lb Life**
4.00 **Say Yes... UK**
5.00 **to 6.00** AM **Say Yes to the Dress: Lancashire**

+1 hour 233 172

5SELECT

153 152 56 133

9.00 AM **GPs: Behind Closed Doors** Documentary.
10.00 **The Yorkshire Vet**
12.00 NOON **The Dog Rescuers with Alan Davies** Double bill.
2.00 PM **GPs: Behind Closed Doors** Triple bill.
5.00 **The Yorkshire Vet**
7.00 **Inside the Balmoral: Scotland's Finest Hotel** The hotel goes hi-tech with an indoor drone shoot for Visit Scotland.
8.00 **Cruising with Jane McDonald** The singer goes on a voyage to the Caribbean.
9.00 **The Queen's Guards: A Year in Service**
10.00 **Forged in Fire**
12.00 M'T **The Ripper Speaks: The Lost Tapes**
1.30 AM **The Dog Rescuers with Alan Davies**
3.25 **999: Criminals Caught on Camera**
3.50 **to 4.00** AM **Entertainment News**

Quest

144 144 834 169 12 114 172

6.00 AM **How Do They Do It?**
6.20 **Combat Dealers**
7.10 **Posh Pawn**
8.00 **American Pickers**
10.00 **Chasing Classic Cars**
11.00 **Salvage Hunters: Classic Cars**
12.00 NOON **Wheeler Dealers**
1.00 PM **Antiques Road Trip**
2.00 **Posh Pawn**
3.00 **Combat Dealers**
4.00 **Salvage Hunters**
5.00 **Salvage Hunters: The Restorers**
6.00 **Wheeler Dealers**
7.00 **Cycling: Giro d'Italia**
8.00 **Salvage Hunters**
9.00 **Wheeler Dealers**
10.00 NEW SERIES **Auto Biography: Racing Legends**
11.00 **British Superbikes**
12.00 M'T **Wheeler Dealers**
1.00 AM **Border Control**
2.00 **Goblin Works Garage**
3.00 **Salvage... Classic Cars**
4.00 **to 6.00** AM **Highlights**

+1 hour 244 213 70 168

Quest Red

149 170 40 169

6.00 AM **Say Yes to the Dress**
7.00 **Say Yes to the Dress: Bridesmaids**
8.00 **Say Yes to the Dress: Australia** Double bill.
9.00 **Animal Cops Houston**
10.00 **Animal Cops Phoenix**
11.00 **Forensic Detectives**
1.00 PM **The Perfect Murder**
2.00 **Disappeared**
3.00 **Til Death Do Us Part**
4.00 **Curvy Brides Boutique**
5.00 **Say Yes to the Dress**
7.00 **Long Lost Family US**
8.00 **Dr Pimple Popper**
9.00 **Cold Blooded Alaska** New edition
10.00 **Citizen P.I.** New edition
11.00 **Forensic Detectives**
1.00 AM **Murder on CCTV**
2.00 **Murder Comes to Town**
3.00 **FBI Files** An operation targeting corrupt police.
4.00 **Animal Cops Philadelphia**
5.00 **to 6.00** AM **Dog Detectives**

+1 hour 249 71 170

★★★★★ Excellent ★★★★ Very Good ★★★ Good ★★ Average ★ Poor

Discovery

125 125 823 250 322 376

6.00 AM **Wheeler Dealers**
7.00 **Treehouse Masters**
9.00 **Building Off the Grid**
10.00 **Combat Dealers**
11.00 **Wheeler Dealers**
12.00 NOON **Railroad Alaska**
1.00 PM **Deadliest Catch**
3.00 **How It's Made: Dream Cars**
4.00 **Building Off the Grid**
5.00 **Wheeler Dealers** Mike finally finds a Renault 5 GT Turbo.
6.00 **Chasing Classic Cars** Wayne sets his sights on a 1950 Oldsmobile 88.

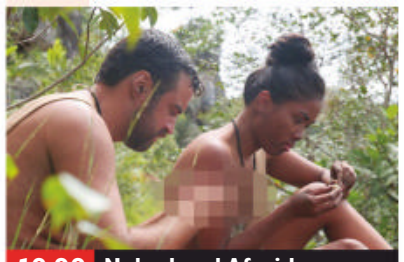

10.00 Naked and Afraid

7.00 **Supertruckers** Matt, Arran and Paul move a giant crane bound for a wind turbine factory over icy roads.
8.00 **Bitchin' Rides** Dave and Kev get a chance to upgrade their semi rig, and work on the Pantera is almost completed.
9.00 **Building Off the Grid** New edition A family plan to build a geodesic dome home in the North Georgia mountains.
10.00 **Naked and Afraid** New edition Survivalists must survive for 21 days in one of the world's most extreme locations.
11.30 **How Do They Do It?** How wrecker trucks are built.
12.00 M'T **Building Off the Grid**
1.00 AM **Naked and Afraid**
2.30 **How Do They Do It?**
3.00 **Building Off the Grid**
4.00 **Fast N' Loud**
5.00 **to 6.00** AM **Wheeler Dealers: Dream Car**

+1 hour 225 258

Animal Planet

162 251 325 378

8.00 AM **The Pool Master**
9.00 **Life at Vet University**
10.00 **Pit Bulls & Parolees**
11.00 **Alaska: Homestead Rescue**
12.00 NOON **The Pool Master**
1.00 PM **Crikey! It's the Irwins**
2.00 **Monster Croc Invasion**
3.00 **Pit Bulls & Parolees: Tia's Tales** Successes and losses.
4.00 **Pit Bulls & Parolees**
5.00 **Alaska: Homestead Rescue**
6.00 **The Pool Master** A busy firefighter and his wife in California need help.

8.00 Pet Nation Renovation

7.00 **Life at Vet University** Tensions are high as the fourth-year students find out if they have been awarded an internship.
8.00 **Pet Nation Renovation** Part one of two. An animal shelter in Ashland, Virginia, is given a top-to-bottom makeover.
9.00 **Pet Nation Renovation** Part two of two. Dave Salmoni follows the renovation of Michigan Animal Rescue League.
10.00 **Alaskan Bush People** The Browns must balance the fate of their new community with their homestead's success.
11.00 **Chasing Ocean Giants** Patrick Dykstra travels to Norway with hopes of diving alongside killer whales.
12.00 M'T **Chasing Ocean Giants**
1.00 AM **Alaskan Bush People**
2.00 **Pit Bulls & Parolees**
3.00 **Alaska: Homestead Rescue**
4.00 **to 5.00** AM **The Pool Master**

+1 hour 262 259

Nat Geographic

129 129 825 266 268 351 366

8.00 AM **Pirate Ships of the Caribbean: Drain the Oceans**
9.00 **Air Crash Investigation**
10.00 **Ultimate Survival WWII**
11.00 **Wicked Tuna**
12.00 NOON **Car S.O.S.**
1.00 PM **Ultimate Airport Dubai**
2.00 **Air Crash Investigation**
4.00 **Airport Security: First Class**
5.00 **Ice Road Rescue** The drivers' work is complicated by busy roads during a holiday season.
6.00 **Car S.O.S** Fuzz Townshend and Tim Shaw secretly restore a Japanese rally car.

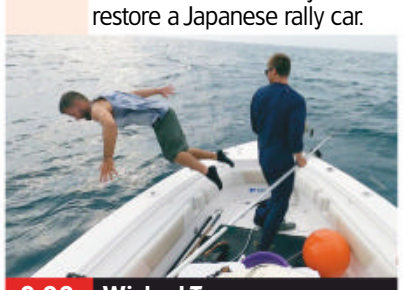

9.00 Wicked Tuna

7.00 **Car S.O.S** Mechanicns Tim and Fuzz are taking on their 100th car, which is also going to be their first electric conversion.
8.00 **Car S.O.S: Ultimate Countdown** New edition Fuzz Townshend and Tim Shaw select three of their favourite transformations.
9.00 **Wicked Tuna** New edition *Pinwheel* fights to stay in the lead, while the fleet attempt to control the chaos of early fishing.
10.00 **Lawless Island** New edition The citizens of Port Protection build shelter for a new resident before winter arrives.
11.00 **Air Crash Investigation** The crash of American Eagle Flight 41-84 in 1994.
12.00 M'T **Drugs Inc** Chicago.
1.00 AM **To Catch a Smuggler**
2.00 **Air Crash Investigation: Special Report**
3.00 **Seconds from Disaster**
4.00 **to 5.00** AM **Food Factory**

+1 hour 229 267

Sky History

123 123 821 270 353 368

6.00 AM **Swamp People**
8.00 **Pawn Stars**
9.00 **American Pickers**
11.00 **Swamp People: Serpent Invasion**
12.00 NOON **Forged in Fire**
1.00 PM **Secrets in the Ice**
2.00 **Swamp People**
4.00 **American Pickers** A tour of Ron's home in Illinois. **5.00** Mike and Frank comb through a mind-blowing historic marina in Illinois.
6.00 **Pawn Stars** Vintage toy soldiers march into the shop.

10.00 Rust Valley Restorers

7.00 **Forged in Fire** Four smiths are tasked with making a knife out of the gruesome guillotine.
8.00 **The Heroes of Biggin Hill** Documentary examining the pivotal role the Kent airbase played in the Battle of Britain.
9.00 **Forged in Fire** New edition Blacksmiths make unusual weapons from throughout history.
10.00 **Rust Valley Restorers** New edition A road trip steers Mike into the danger zone after Connor gives him an ultimatum.
11.00 **Counting Cars**
12.00 M'T **Lost Home Movies of Nazi Germany**
1.00 AM **Secrets of the Viking Stone** Documentary.
2.00 **Forged in Fire** As
3.00 **Counting Cars**
4.00 **Secrets in the Ice**
5.00 **to 6.00** AM **Pawn Stars**

+1 hour 223 271

Yesterday

155 129 27 159

6.00 AM **Impossible Engineering**
8.00 **The World at War**
9.00 **Adolf Hitler's War**
10.00 **Abandoned Engineering**
12.00 NOON **The Architecture the Railways Built**
1.00 PM **Great British Railway Journeys** Double bill.
2.00 **Abandoned Engineering**
4.00 **The World at War**
5.00 **Adolf Hitler's War**
6.00 **Great Continental Railway Journeys** Presenter Michael Portillo takes in Georgia and Azerbaijan.

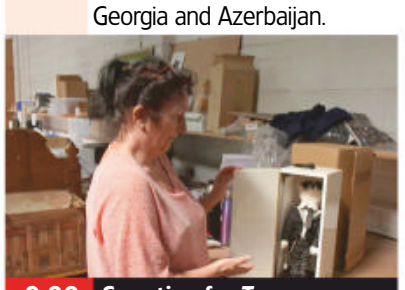

9.00 Scouting for Toys

7.00 **Bangers and Cash** Derek struggles to get his message across on a trip abroad, while a Ford XR2 sets the auction alight.
8.00 **Secrets of the London Underground** New edition Tim Dunn and Siddy Holloway walk the Piccadilly line at night.
9.00 **Scouting for Toys** New edition A Karl Lagerfeld teddy bear is sent to auction, creating a buzz of excitement.
10.00 **Bangers and Cash** A man sends his dream car to auction, hoping to buy a motorhome with the money.
11.00 **Abandoned Engineering** A group of rusting ships stranded in an arid desert, and a monstrous defensive line on the peaks of the Alps.
12.00 M'T **Great Continental Railway Journeys** As 6pm.
1.00 **to 3.00** AM **Impossible Engineering**

+1 hour 255 200 75

7 PM **8 PM** **9 PM** **10 PM**

Disc. History

177 257

6.00 AM **Expedition Unknown**
7.00 **Secrets Underground**
8.00 **Tony Robinson's Wild West** Documentary.
9.00 **NASA's Unexplained Files** A nuclear weapon.
10.00 **After the Climb: Everest**
11.00 **Secrets Underground**
12.00 NOON **Combat Dealers**
1.00 PM **Expedition Unknown**
2.00 **Ultimate Warfare**
3.00 **Blowing Up History**
4.00 **Mysteries at the...**
5.00 **Tony Robinson's Wild...**
6.00 **NASA's Unexplained...**
7.00 **Expedition Unknown**
8.00 **Combat Dealers**
9.00 **Blowing Up History**
11.00 **Blood and Fury: America's Civil War**
12.00 M'T **Combat Dealers**
2.00 AM **Wild West**
3.00 **Blood and Fury...**
4.00 **Blowing Up History**
5.00 **to 6.00** AM **Mysteries at the Museum**

+1 hour 277 261

Eden

166 245 247

9.00 AM **The Octopus in My House: Natural World**
10.00 **Meet the Bears**
11.00 **Empire of the Desert Ants** Documentary.
12.00 NOON **David Attenborough's Natural Curiosities**
2.00 PM **The Octopus in My House: Natural World**
3.00 **Wild Arabia**
5.00 **Empire of the Desert...**
6.00 **Natural Curiosities**
7.00 **Meet the Bears**
8.00 **The Octopus in My...**
9.00 **Wild Arabia**
10.00 **Natural Curiosities**
11.00 **Empire of the Desert...**
12.00 M'T **The Octopus in...**
1.00 AM **Meet the Bears**
2.00 **Wild Arabia**
3.00 **Natural Curiosities**
3.50 **Life in the Great Wetlands** Documentary.
4.40 **Meet the Bears**
5.30 **to 6.00** AM **Collar of Duty**

+1 hour 266 246

WILD

165 165 841 264 265

8.00 AM **When Nature Calls**
9.00 **Animal Fight Club**
10.00 **Monster Fish**
11.00 **Wild X Files**
12.00 NOON **Snakes in the...**
1.00 PM **The Jungle King**
2.00 **Mammoths Unearthed**
3.00 **Komodo Dragons**
4.00 **Secrets of the Zoo**
5.00 **Monster Fish**
6.00 **Snakes in the City**
7.00 **Africa's Deadliest**
8.00 **Great Migrations**
9.00 **Serengeti: Assault on the Megaherd** 1/2. The migration of wildebeest, zebras and gazelles.
10.00 **Serengeti Speed Queen** A first-time mother is forced to add strategy to speed in order to avoid predators.
11.00 **Snakes in the City**
12.00 M'T **Alaska Fish Wars**
1.00 AM **Monster Fish**
2.00 **The Jungle King**
3.00 **Mammoths Unearthed**
4.00 **to 5.00** AM **Komodo Dragons**

Sky History 2

163 163 840 272

8.00 AM **Winston Churchill's War** Documentary.
9.00 **Paranormal: Caught...**
10.00 **Ancient Mysteries**
11.00 **Ancient Aliens**
12.00 NOON **River Hunters**
2.00 PM **Winston Churchill's War** Documentary.
3.00 **Ancient Aliens**
4.00 **Paranormal: Caught on Camera** Triple bill.
7.00 **River Hunters** Beau Ouimette and Rick Edwards seek artefacts in the River Wear. **8.00** Artefacts from William the Conqueror's era in the River Avon.
9.00 **Book of Secrets with Lance Reddick**
10.00 **Paranormal: Caught on Camera**
11.00 **Ancient Aliens**
1.00 AM **River Hunters**
2.00 **Book of Secrets with...**
3.00 **Paranormal: Caught...**
4.00 **Weapons at War**
5.00 **to 6.00** AM **Legends of the Pharaohs: Secrets**

PBS America

174 273 84 155

8.00 AM **A Short History of the English Garden**
9.10 **Fannie Lou Hamer's America** As 7.20pm.
10.30 **Driving While Black**
1.00 PM **Beautiful Serengeti**
1.30 **A Short History of the English Garden**
2.35 **Fannie Lou Hamer's America** As 7.20pm.
3.50 **Driving While Black**
6.15 **A Short History of the English Garden**
7.20 **NEW Fannie Lou Hamer's America** A portrait of the civil rights activist and the injustices that made her work essential.
8.35 **Driving While Black** The experiences of African Americans on the road.
11.00 **A Short History of the English Garden.**
12.10 AM **Fannie Lou Hamer's America** As 7.20pm.
1.25 **to 2.00** AM **Beautiful Serengeti**

+1 hour 87

CI

166 166 837 209

6.00 AM **Homicide Hunter**
8.00 **The First 48**
10.00 **Killer in Plain Sight**
11.00 **On the Case**
12.00 NOON **Buried in the Backyard**
1.00 PM **Meet, Marry, Murder**
2.00 **Homicide: Hours to Kill**
3.00 **Unusual Suspects**
4.00 **I Am a Killer**
5.00 **Murdertown**
6.00 **The First 48**
7.00 **Homicide: Hours to Kill**
8.00 **Innocent Behind Bars** New edition
9.00 **City Confidential** New edition
10.00 **Homicide's Elite**
11.00 **Accused: Guilty or Innocent?**
12.00 M'T **Green Eyed Killers**
1.00 AM **City Confidential**
2.00 **Homicide's Elite**
3.00 **Unusual Suspects**
4.00 **On the Case**
5.00 **to 6.00** AM **Killer in Plain Sight**

+1 hour 256 222

SKY HD SD | VIRGIN HD | FREEVIEW HD | FREESAT HD | BT HD

THURSDAY Films

Thursday

Sky Cinema Premiere

301 301 848 401 501 515

6.10 AM **American Night** Drama. (2021, 15, 123min) ★★★
8.20 **Here Today** As 4.00pm.
10.25 **Venom: Let There Be Carnage** As 8.00pm.
12.10 PM **The Last Letter from Your Lover** Romantic drama. (2021, 12, 110min) ★★★
2.15 **Vendetta** As 9.45pm.
4.00 **Here Today** Comedy drama. (2021, 12, 93min) ★★
6.00 **Best Sellers** Comedy drama. (2021, 15, 102min) ★★★

8.00 Venom: Let There Be...

8 PM

8.00 **Venom: Let There Be Carnage** Fantasy sequel starring Tom Hardy and Woody Harrelson. Eddie Brock attempts to re-ignite his career by interviewing a serial killer. (2021, 15, 97min) ★★★
SEX ●●● VIOLENCE ●●● LANG ●●●

9 PM

9.45 **Vendetta** Action thriller starring Bruce Willis and Thomas Jane. A man takes the law into his own hands after his daughter is brutally murdered. (2022, 15, 96min) ★★

10 PM

11 PM

11.30 **Halloween Kills** Horror sequel with Jamie Lee Curtis. (2021, 18, 105min) ★★★★
1.25 AM **Best Sellers** As 6.00pm.
3.15 **PREMIERE** **Fireheart** Animated adventure with the voices of Olivia Cooke, Kenneth Branagh and William Shatner. (2022, U, 92min) ★★★
4.55 **to 7.00** AM **The Last Letter from Your Lover** As 12.10pm.

+1 hour 312

Sky Cinema Hits

303 303 857 403 503 517

6.10 AM **Scoob!** (2020, PG) ★★★
7.45 **The Boxtrolls** As 2.40pm.
9.30 **Titanic** As 2.40am.
12.45 PM **Elysium** Sci-fi thriller. (2013, 15, 107min) ★★★★
2.40 **The Boxtrolls** Animation. (2014, PG, 97min) ★★★★
4.25 **Batman v Superman: Dawn of Justice** Fantasy adventure. (2016, 12, 164min) ★★★
7.00 **Zack Snyder's Justice League** Superhero adventure. (2017, 15, 242min) ★★★

7.00 Zack Snyder's Justice...

Zack Snyder's Justice League (film started at 7.00pm)
SEX ●●● VIOLENCE ●●● LANG ●●●

11.00 **The Craft: Legacy** Horror starring Cailee Spaeny, Gideon Adlon and Lovie Simone. (2020, 15, 97min) ★★★★
12.40 AM **The Man from U.N.C.L.E** Spy adventure starring Henry Cavill and Armie Hammer. (2015, 12, 112min) ★★★★
2.40 **to 6.00** AM **Titanic** James Cameron's Oscar-winning drama starring Kate Winslet and Leonardo DiCaprio. (1997, 12, 195min) ★★★

Sky Cinema Family

306 306 850 406 506 520

6.00 AM **Charlie and the...**
8.00 **Paddington 2** Comedy sequel. (2017, PG, 104min) ★★★★★
9.45 **Stardust** (2007, PG) ★★★★
12.00 NOON **Hook** (1991, U) ★★
2.25 PM **Peter Rabbit 2** Animated sequel. (2020, U, 93min) ★★★
4.00 **Charlie and the Chocolate Factory** (2005, PG) ★★★★
6.00 **Spy Kids 2: Island of Lost Dreams** (2002, U) ★★★★
7.45 **Spy Kids 3: Game Over** Sci-fi adventure. (2003, U) ★★★

6.00 Spy Kids 2: Island of Lost...

Spy Kids 3: Game Over (film started at 7.45pm)
SEX ●●● VIOLENCE ●●● LANG ●●●

9.15 **Mirror Mirror** Fantasy comedy starring Julia Roberts, Lily Collins and Armie Hammer. Snow White teams up with a septet of outlaw dwarves to free her realm from her wicked stepmother the Queen. (2012, PG, 101min) ★★★
SEX ●●● VIOLENCE ●●● LANG ●●●

11.15 **Marmaduke** Family comedy featuring the voices of Owen Wilson and Emma Stone. (2010, U, 88min) ★★
12.50 AM **Look Who's Talking Now** Comedy sequel starring John Travolta. (1993, 12, 95min) ★
2.35 **The Muppets Take Manhattan** Musical comedy. (1984, U, 94min) ★★★★
4.20 **to 6.00** AM **Muppets from Space** Sci-fi comedy. (1999, U, 85min) ★★★

Sky Cinema Action

307 307 851 407 507 521

6.00 AM **Elektra** As 3.50am.
7.50 **The Battle of Jangsari**
9.50 **Godzilla vs Kong** As 6.00pm.
12.00 NOON **Gunpowder Milkshake** Action thriller. (2021, 15, 114min) ★★★
2.00 PM **Looper** As 10.00pm.
4.00 **Dead Man Down** Revenge thriller starring Colin Farrell. (2013, 15, 115min) ★★★
6.00 **Godzilla vs Kong** Adventure starring Alexander Skarsgård. (2021, 12, 113min) ★★★

10.00 Looper

8.00 **Escape Plan** Action thriller starring Sylvester Stallone and Arnold Schwarzenegger. A structural security expert strives to escape from a hi-tech secret prison with help from a fellow inmate. (2013, 15, 113min) ★★★
SEX ●●● VIOLENCE ●●● LANG ●●●

10.00 **Looper** Thriller starring Joseph Gordon-Levitt, Bruce Willis and Emily Blunt. In Kansas in 2044, a young hitman tries to stop his older future self from carrying out a mission of revenge. (2012, 15, 114min) ★★★★
SEX ●●● VIOLENCE ●●● LANG ●●●

12.10 AM **Rambo** Action drama. (2008, 18, 92min) ★★★
1.55 **The Battle of Jangsari** War drama. (2019, 15, 104min) ★★
3.50 **Elektra** Action adventure. (2005, 12, 97min) ★★
5.30 **to 6.00** AM **Sky Cinema Preview**

Sky Cinema Comedy

308 308 408 508 522

6.55 AM **My New York Year**
8.40 **Love Sarah** As 5.05am.
10.20 **The Man Who Killed Don...**
12.35 PM **Talladega Nights: The Ballad of Ricky Bobby** Comedy. (2006, 15) ★★★
2.40 **The Other Guys** Comedy. (2010, 12, 107min) ★★★★
4.30 **How to Lose a Guy in 10 Days** Romantic comedy. (2003, 12, 116min) ★★★
6.25 **Alan Partridge: Alpha Papa** Comedy. (2013, 15) ★★★★

9.50 The Ugly Truth

8.00 **This Is the End** Comedy starring James Franco and Jonah Hill. A handful of squabbling survivors barricade themselves inside James Franco's LA house after the apocalypse strikes. (2013, 15, 106min) ★★★★
SEX ●●● VIOLENCE ●●● LANG ●●●

9.50 **The Ugly Truth** Romantic comedy starring Katherine Heigl, Gerard Butler and Eric Winter. (2009, 15, 96min) ★★★
SEX ●●● VIOLENCE ●●● LANG ●●●

11.30 **Paul Blart: Mall Cop** Crime comedy starring Kevin James. (2009, PG, 91min) ★
1.05 AM **The Man Who Killed Don Quixote** Comedy drama starring Adam Driver. (2018, 15, 132min) ★★★★
3.20 **My New York Year** Drama starring Margaret Qualley. (2020, 15, 101min) ★★★
5.05 **to 6.45** AM **Love Sarah** Comedy drama starring Celia Imrie. (2020, 12, 97min) ★★★

primetime

Sky Cinema Greats

304 304 849 404 504 518

7.05 AM **Sabrina** Vintage comedy. (1954, b/w, U, 113min) ★★★★
9.10 **Erin Brockovich** Legal drama. (2000, 15, 133min) ★★★★
11.30 **On the Waterfront** Drama. (1954, b/w, PG) ★★★★★
1.30 PM **Good Will Hunting** Drama. (1997, 15, 126min) ★★★★
3.45 **Indiana Jones and the Last Crusade** Action adventure. (1989, PG, 127min) ★★★★★

6.00 **St Elmo's Fire** Brat Pack drama. starring Emilio Estevez and Rob Lowe. (1985, 15, 108min) ★★★
8.00 **As Good As It Gets** Comedy starring Jack Nicholson, Helen Hunt and Greg Kinnear. (1997, 15, 138min) ★★★★
10.20 **American Beauty** Satirical comedy starring Kevin Spacey, Annette Bening and Thora Birch. A middle-class suburban family begin to fall apart when the husband suffers a mid-life crisis. (1999, 18, 122min) ★★★★★

12.25 AM **Serpico** Fact-based crime drama starring Al Pacino. (1973, 18, 130min) ★★★★
2.45 **The English Patient** Oscar-winning romantic drama. (1996, 15, 166min) ★★★★★
5.35 **to 6.00** AM **Sky Cinema Preview**

Sky Cinema Animation

305 305 412 500 514

6.00 AM **Open Season 2** As 9.35pm.
7.20 **Monster Family 2** Animated comedy. (2021, U, 90min) ★
9.10 **Animals United** Animation. (2010, U, 92min) ★★
10.45 **Spirit: Stallion of the Cimarron** Animation. (2002, U) ★★★
12.15 PM **Extinct** Animation. (2021, U, 84min) ★★★
1.45 **Happily N'Ever After 2** Animation. (2009, U) ★★

3.15 **Shrek** Animated comedy. (2001, U, 90min) ★★★★★
5.00 **Shrek 2** Animated sequel. (2004, U, 93min) ★★★★★
6.35 **Hotel Transylvania 3: Summer Vacation** Animated sequel. (2018, U, 97min) ★★
8.15 **Lego DC Super Hero Girls: Super-Villain High** Animation. (2018, PG, 78min) ★★
9.35 **Open Season 2** Animated sequel. (2008, PG, 73min) ★★★
11.00 **Curious George 3: Back to the Jungle** Animation. (2015, U) ★★

12.25 AM **Curious George: Royal Monkey** (2019, U) ★★
2.00 **Curious George: Go West, Go Wild** (2020, U) ★★★
3.30 **Extinct** As shown at 12.15pm.
5.00 **to 6.00** AM **Alpha & Omega: Journey to Bear Kingdom** Animation. (2017, U, 44min) ★★

TCM Movies

315 415 416

6.00 AM **Off Set** With Jamie Cullum.
6.25 **Sugarfoot** 1/20. (S1)
7.25 **Maverick** 2/26. (S3)
8.30 **Waterloo** Historical drama. (1970, U, 132min) ★★★
11.15 **Sugarfoot** 2/20. (S1)
12.20 PM **Maverick** 3/26. (S3)
1.30 **Funeral in Berlin** Spy thriller. (1966, PG, 100min) ★★★
3.40 **Billy Two Hats** Western. (1973, 15, 99min) ★★★

5.40 **The Battle of the Sexes** Comedy starring Peter Sellers. (1960, b/w, U, 83min) ★★
7.25 **Sierra Stranger** Western starring Howard Duff. (1957, b/w, U, 74min) ★★
9.00 **Full Metal Jacket** Stanley Kubrick's Vietnam War drama starring Matthew Modine as a GI in the thick of the action at the battle for Huê in 1968. (1987, 15, 115min) ★★★★★
11.25 **We Own the Night** Crime drama. (2007, 15, 117min) ★★★

1.50 AM **Return to Warbow** Western. (1958, PG, 67min) ★★
3.10 **Off Set** With Jamie Cullum.
3.30 **Close Up** Triple bill.
5.00 **to 6.00** AM **Hollywood's Best Directors**

+1 hour 316 417

Talking Pictures

328 445 82 306

6.00 AM **The Second Mr Bush** Comedy. (1940, b/w, PG) ★★
7.05 **The Passing Stranger** Crime drama. (1954, PG, 68min) ★★
8.25 **The Black Book** Period drama. (1949, b/w, PG, 89min) ★★
10.15 **Once a Sinner** Drama. (1950, b/w, PG, 80min) ★★
11.55 **Bank Holiday** Comedy drama starring Hugh Williams. (1938, b/w, U, 86min) ★★★

1.40 PM **Fixed Bayonets!** War drama. (1951, b/w, PG, 93min) ★★★
3.30 **Look at Life**
3.45 **The Black Swan** Adventure. (1942, PG, 85min) ★★★
5.30 **Behind The Scenes: Peter Cushing** Documentary.
6.10 **Went the Day Well?** World War Two thriller with Leslie Banks. (1942, b/w, PG, 92min) ★★★★★
8.00 **Justice** 13/13. (S3)
9.00 **I Believe in You** Drama starring Cecil Parker and Joan Collins. (1952, b/w, PG, 91min) ★★

10.45 **Bus Stop** Comedy drama starring Marilyn Monroe. (1956, U, 96min) ★★★★
12.35 AM **The Amorous Adventures of Moll Flanders** Comedy. (1965, PG, 126min) ★★
3.10 **Madron** Western. (1971, 15) ★★
5.00 **to 6.00** AM **Burke's Law**

Horror

317 149 69 138

8.00 AM **First Wave** 15/22. (S3)
9.00 **Extant** 11/13. (S2)
10.00 **Farscape** 17/22. (S2)
11.00 **The Last Sharknado: It's About Time** Adventure. (2018, 15) ★★
1.00 PM **Super Shark** Creature feature. (2011, 15, 87min) ★★
2.35 **Tales from the Darkside**
3.00 **The 4400** 10/13. (S4)
4.00 **Doomwatch** Ecological chiller. (1972, 12, 92min) ★★★

6.00 **Farscape** *A Clockwork Nebari:* 18/22. Two Nebari take over *Moya* and use mind-bending drugs to brainwash the crew. (S2)
7.00 **Extant** *Double Vision:* 12/13. Molly reveals disturbing new details about Shepherd's death to the GSC. (S2)
8.00 **Star Trek** *Taste of Armageddon:* 24/30. The *Enterprise* is caught up in a computerised war. (S1)
9.00 **The Vatican Tapes** Horror thriller starring Olivia Taylor Dudley. (2015, 15, 89min) ★★

10.50 **The Void** Thriller starring Aaron Poole. (2016, 18, 90min) ★★
12.40 AM **What Keeps You Alive** Thriller. (2018, 15, 98min) ★★
2.35 **to 4.30** AM **Shed of the Dead** Comedy horror. (2019, 15) ★★

+1 hour 318 202 139

★★★★★ Excellent ★★★★ Very Good ★★★ Good ★★ Average ★ Poor

Sky Cinema Thriller

309 309 409 509 523

6.20 AM **Stray Dolls** As 2.45am.
8.15 **The Traitor** Crime drama. (2019, 15, 153min) ★★★★
11.00 **The Wolf Hour** As 7.15pm.
12.55 PM **Coyote Lake** Thriller. (2018, 15, 93min) ★★
2.45 **Naked Singularity** As 11.10pm.
4.35 **Tenet** Fantasy action thriller with John David Washington. (2020, 12, 150min) ★★★★★
7.15 **The Wolf Hour** Psychological drama starring Naomi Watts. (2019, 15, 99min) ★★

11.10 Naked Singularity

The Wolf Hour (film started at 7.15pm)
SEX ●●● VIOLENCE ●●● LANG ●●●

9.00 **Donnie Brasco** Fact-based crime drama starring Al Pacino and Johnny Depp. An ageing gangster takes a young man under his wing, unaware that he is an FBI agent seeking to infiltrate the Mob. (1997, 18, 126min) ★★★★
SEX ●●● VIOLENCE ●●● LANG ●●●

11.10 **Naked Singularity** Crime comedy drama starring John Boyega and Olivia Cooke. (2021, 15, 93min) ★★★
12.50 AM **Killer Joe** Crime thriller with Matthew McConaughey. (2011, 18, 98min) ★★★★
2.45 **Stray Dolls** Crime thriller starring Olivia DeJonge. (2019, 15, 97min) ★★★
4.35 **to 6.30** AM **The Comeback Trail** Crime comedy remake. (2020, 12, 104min) ★★★

Sky Cinema Drama

310 310 410 510 524

6.10 AM **Foster Boy** (2019, 15) ★★
8.00 **Save the Cinema** Drama. (2021, 12, 109min) ★★★
9.55 **The Pursuit of Happyness** Drama. (2006, 12) ★★★
11.55 **Staying Alive** (1983, PG) ★
1.40 PM **The Light Between Oceans** (2016, 12) ★★★
3.55 **Eternal Sunshine of the Spotless Mind** Comedy. (2004, 15, 108min) ★★★★★
5.50 **Philadelphia** Melodrama. (1993, 12, 122min) ★★★

10.15 Marley & Me

8.00 **Moneyball** Fact-based sports drama starring Brad Pitt and Jonah Hill. A baseball manager discovers an unexpected method of turning around the fortunes of his losing team. With Philip Seymour Hoffman. (2011, 12, 133min) ★★★★
SEX ●●● VIOLENCE ●●● LANG ●●●

10.15 **Marley & Me** Family comedy drama starring Owen Wilson and Jennifer Aniston. A boisterous labrador comes to take a central place in the lives of a young married couple. (2008, PG, 115min) ★★★
SEX ●●● VIOLENCE ●●● LANG ●●●

12.15 AM **Emperor** Historical drama. (2020, 15, 99min) ★★
2.00 **As I Am** Comedy drama. (2019, 15, 125min) ★★★
4.10 **to 6.10** AM **Last Call** Biographical drama. (2020, 15, 110min) ★★★

Sky Cinema Sci-Fi/Horror

311 311 858 411 511 525

7.10 AM **LX 2048** As 5.00am.
9.00 **Minor Premise** As 3.10am.
10.45 **Killer Instinct** As 1.30am.
12.25 PM **Anon** Sci-fi thriller. (2018, 15, 110min) ★★★
2.15 **In The Earth** Horror thriller. (2021, 15, 107min) ★★★
4.15 **The Forever Purge** Horror sequel with Ana de la Reguera. (2021, 15, 103min) ★★★
6.15 **A Quiet Place Part II** Horror sequel starring John Krasinski. (2020, 15, 97min) ★★★★

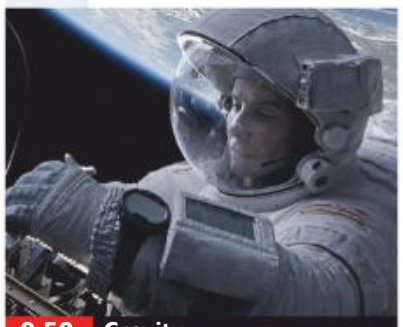
9.50 Gravity

8.00 **Moonshot** Romantic sci-fi comedy starring Lana Condor. A barista sneaks on board a space shuttle to a colonised Mars, teaming up with a no-nonsense student going to see her boyfriend. (2022, 12, 100min) ★★
SEX ●●● VIOLENCE ●●● LANG ●●●

9.50 **Gravity** Thriller starring Sandra Bullock. A novice astronaut gets stranded in space during her first NASA mission. (2013, 12, 91min) ★★★★★
SEX ●●● VIOLENCE ●●● LANG ●●●

11.30 **Total Recall** Sci-fi thriller with Arnold Schwarzenegger, Rachel Ticotin and Sharon Stone. (1990, 15, 109min) ★★★
1.30 AM **Killer Instinct** Thriller starring Amanda Crew. (2019, 15, 87min) ★★★
3.10 **Minor Premise** Sci-fi thriller starring Sathya Sridharan. (2020, 15, 95min) ★★★
5.00 **to 7.00** AM **LX 2048** Sci-fi drama starring James D'Arcy. (2020, 15, 103min) ★★★

Sky Cinema Ultimate Action

302 302 856 402 502 516

6.05 AM **The Italian Job** Thriller remake. (2003, 12) ★★★
8.00 **Baby Driver** As 8.00pm.
9.55 **San Andreas** Disaster movie. (2015, 12, 114min) ★★★
11.50 **The Bourne Legacy** Thriller. (2012, 12, 129min) ★★★
2.05 PM **Nobody** Crime drama. (2021, 15, 92min) ★★★★
3.40 **Fast & Furious 9** Action sequel. (2021, 12) ★★★
6.05 **Blacklight** Action thriller. (2022, 15, 104min) ★

8.00 Baby Driver

8.00 **Baby Driver** Music-themed action thriller starring Ansel Elgort and Kevin Spacey. A young getaway driver finds himself taking part in a heist doomed to fail. With Lily James, Jon Hamm and Jamie Foxx. (2017, 15, 112min) ★★★★
SEX ●●● VIOLENCE ●●● LANG ●●●

10.00 **The Equalizer 2** Action thriller sequel starring Denzel Washington. When a CIA friend is murdered, vigilante Robert McCall sets out to avenge her death. (2018, 15, 121min) ★★★
SEX ●●● VIOLENCE ●●● LANG ●●●

12.05 AM **Shaft** Crime thriller starring Samuel L Jackson. (2000, 18, 99min) ★★★
2.00 **One Shot** Action thriller. (2021, 15, 96min) ★★
3.50 **The Hurricane Heist** Action thriller. (2018, 12, 103min) ★
5.45 **to 6.00** AM **Sky Cinema Preview**

Film4

313 313 855 428 429 14 300

■ **Films start at 11.00am**
11.00 AM **The League of Gentlemen** British comedy thriller. (1959, b/w, PG, 114min) ★★★★
1.15 PM **The Man Who Would Be King** Adventure. (1975, PG, 129min) ★★★★★
4.05 **The Wrecking Crew** Spoof spy thriller with Dean Martin. (1969, PG, 105min) ★★
6.15 **Catch Me If You Can** Adventure starring Leonardo DiCaprio. (2002, 12, 141min) ★★★★★

9.00 Once Upon a Time...

Catch Me If You Can (film started at 6.15pm) **8 PM**
SEX ●●● VIOLENCE ●●● LANG ●●●

9.00 **Once Upon a Time... in Hollywood** Drama with Leonardo DiCaprio and Brad Pitt. A faded TV actor and his stunt double strive to hang on to their careers during the final years of Hollywood's Golden Age. (2019, 18, 161min) ★★★★★ **9 PM**
SEX ●●● VIOLENCE ●●● LANG ●●●

12.15 AM **Don't Breathe** Horror starring Stephen Lang, Jane Levy and Dylan Minnette. Three thieves break into the house of a blind man, who is not as helpless as he seems. (2016, 15, 88min) ★★★★ **11 PM**
2.00 **to 4.00** AM **Videoman** Swedish comedy thriller with Stefan Sauk. Subtitled. (2018, 18, 93min) ★★★

+1 hour 314 430 47 301

GREAT! movies classic

319 424 52 303

6.00 AM **The Woman on Pier 13** Thriller. (1949, b/w, PG) ★★★
7.25 **Build My Gallows High** Thriller. (1947, b/w, PG, 93min) ★★★★★
9.15 **Passport to China** Drama. (1960, U, 75min) ★★★
10.45 **Loophole** (1980, PG) ★★★
1.00 PM **The Set Up** Boxing drama. (1949, b/w, PG, 72min) ★★★★
2.30 **The Best of Everything** Drama. (1959, PG, 122min) ★★★

5.00 **Sirocco** Romantic thriller starring Humphrey Bogart. (1951, b/w, PG, 98min) ★★
7.05 **Hell Below Zero** Adventure drama set on board an Antarctic ice-breaker, starring Alan Ladd. (1953, U, 87min) ★★
9.00 **Robin Hood** Adventure starring Patrick Bergin as the legendary medieval outlaw hero. With Uma Thurman and Edward Fox. (1991, PG, 104min) ★★★
11.10 **Buster** Comedy drama. (1988, 15, 102min) ★★

1.15 AM **A Prize of Arms** Thriller. (1961, b/w, PG, 105min) ★★★
3.20 **Operation Dames** War drama. (1959, b/w, PG, 74min) ★★
4.35 **to 6.00** AM **Machine-Gun Kelly** Crime drama. (1958, b/w, 15) ★★

+1 hour 320 303 63 304

GREAT! movies

321 425 34 302

9.00 AM **Target: My Daughter** Thriller. (2017, 12, 92min) ★★
11.00 **House of Deadly Secrets** Thriller. (2018, 12, 91min) ★★
1.00 PM **Deadly Hope** Thriller. (2012, PG, 87min) ★★
3.00 **Heart of a Stranger** Drama. (2002, PG, 95min) ★★
5.00 **Sub-Zero** Action adventure starring Costas Mandylor. (2004, 15, 90min) ★★

7.05 **And So It Goes** Romantic comedy drama starring Michael Douglas and Diane Keaton. An ageing recluse forms a bond with his neighbour when he needs help looking after his granddaughter. With Sterling Jerins. (2014, 12, 90min) ★★★
9.00 **Basic Instinct** Erotic thriller starring Michael Douglas as a maverick detective who falls under the spell of a prime murder suspect. With Sharon Stone. (1992, 18, 128min) ★★★

11.30 **21 Grams** Melodrama. (2003, 15, 124min) ★★★★
1.55 AM **The White King** Drama. (2016, 12, 89min) ★★
3.45 **to 6.00** AM **Tracker** Action drama. (2010, 12, 101min) ★★★

+1 hour 322 61

GREAT! movies action

323 426 42 305

6.00 AM **Submarine Attack** War drama. (1954, 12, 89min) ★★
7.50 **Reap the Wild Wind** Cecil B DeMille's epic period drama. (1942, PG, 124min) ★★★
10.15 **Fort Apache** Cavalry Western. (1948, b/w, U, 127min) ★★★★
12.50 PM **Tall in the Saddle** Western. (1944, b/w, U, 87min) ★★
2.40 **Jet Pilot** Cold War drama. (1957, U, 112min) ★★

5.00 **Back to Bataan** World War Two action drama starring John Wayne and Anthony Quinn. (1945, b/w, PG, 97min) ★
6.50 **Flying Leathernecks** World War Two action drama starring John Wayne and Robert Ryan. (1951, PG, 102min) ★★
9.00 **The Comancheros** Western with John Wayne, Lee Marvin and Stuart Whitman. A Texas Ranger and a gambler take on a gang of gunrunning renegades. (1961, PG, 102min) ★★★

11.15 **Area of Conflict** Crime drama. (2017, 15, 94min) ★★
1.00 AM **Sniper: Legacy** Thriller sequel. (2014, 15, 94min) ★★
3.00 **to 4.00** AM **The Blitz on Hamburg**

+1 hour 324

Movies 24

325 419

7.00 AM **A Brush with Love** As 7pm.
9.00 **One Royal Holiday** As 9pm.
11.00 **Chronicle Mysteries** As 11pm.
1.00 PM **A Very Country Wedding**
3.00 **Bottled with Love** Romantic drama starring Bethany Joy Lenz. (2019, PG, 85min) ★★
5.00 **Sincerely, Yours, Truly** Romantic drama starring Natalie Hall and Marshall Williams. (2020, PG, 90min) ★★

7.00 **A Brush with Love** Romantic drama starring Arielle Kebbel and Nick Bateman. An aspiring artist has to choose between her dreams of her career – as well as two very different men. (2019, PG, 84min) ★★
9.00 **One Royal Holiday** Drama starring Laura Osnes and Aaron Tveit. A woman rescues members of a royal family from a blizzard, and introduces them to her own Christmas traditions. (2020, U, 89min) ★★

11.00 **Chronicle Mysteries** *The Vines That Bind:* Stars Alison Sweeney.
1.00 AM **A Very Country Wedding** Romantic drama with Greyston Holt. (2019, PG, 90min) ★★
3.00 **to 5.00** AM **Bottled with Love**

+1 hour 326 420

FILMS ON OTHER CHANNELS

6pm TILL LATE

9.00 PM **Behind Enemy Lines** *ITV4* War drama starring Owen Wilson, inspired by the true story of a US fighter pilot in the Bosnian conflict. ★★★
9.00 **Suspicion** *BBC4* Classic Hitchcock suspense thriller starring Cary Grant and Joan Fontaine. ★★★★★
10.00 **G.I. Joe: Retaliation** *5STAR* Action adventure sequel starring Dwayne Johnson. A handful of elite soldiers fight back after an evil impostor takes the place of the US president. ★★★
10.00 **Asteroid-a-geddon** *Syfy* Action adventure starring Eric Roberts and Veronika Issa. ★★
10.35 **Angel Face** *BBC4* Crime thriller starring Jean Simmons and Robert Mitchum. ★★★
11.10 **Face/Off** *ITV4* Action thriller starring John Travolta and Nicolas Cage. ★★★★
11.10 **Zombieland: Double Tap** *4Seven* Comedy horror sequel starring Woody Harrelson and Emma Stone. ★★★
12.10 AM **TimeCop** *5STAR* Sci-fi action thriller with Jean-Claude Van Damme. ★★★

Thursday

Sky Sports Main Event

401 401 859 | 511 501 | 420 440

6.00 AM **Sky Sports News**
7.00 **Good Morning Sports Fans**
7.30 **Early Kick-Off** The latest news from the Sky Sports News studio.
8.00 **Good Morning Sports Fans** Including news and views on today's early stories and a look at the back pages.
10.00 **The Football Show** A look at the major stories making the football headlines.
12.00 NOON **Sky Sports News**
12.30 PM **LIVE DP World Tour Golf** The opening day of the Dutch Open from Bernardus Golf Course in Cromvoirt, Netherlands.
5.30 **Sky Sports News**
7.00 **LIVE Premier League Darts** Coverage of night 16 from Utilita Arena in Newcastle, as the regular season comes to an end.
10.30 **LIVE PGA Tour Golf** The opening day of the Charles Schwab Challenge at the Colonial Country Club in Fort Worth, Texas.
12.00 M'T **LIVE LPGA Tour Golf** Coverage of day two of the Bank of Hope Match-Play from Shadow Creek, North Las Vegas.
3.00 to 6.00 AM **Sky Sports News**

Sky Sports Premier League

402 402 860 | 512 502 | 421 441

6.00 AM **PL Greatest Games**
7.00 **PL Legends: David Ginola**
7.30 **PL Legends: Juninho**
8.00 **Best PL Goals: Manchester Derby** Memorable strikes.
8.30 **Best PL Goals: Man City v Liverpool** Memorable strikes.
9.00 **Premier League 100 Club**
10.00 **The Football Show**
12.00 NOON **Gary Neville's Soccerbox** Double bill.
1.00 PM **Premier League Years**
3.00 **PL Greatest Games**
4.00 **PL Best Goals 05/06**
5.00 **Premier League 100 Club**
6.00 **PL Legends: Tony Adams**
6.30 **PL Legends: Peter Schmeichel**
7.00 **Premier League Review**
8.00 **Gary Neville's Soccerbox**
9.00 **Premier League Review**
10.00 **Premier League Icons**
10.30 **PL Retro** Wigan Athletic v Arsenal from 2010.
12.30 AM **Premier League Icons**
1.00 **Premier League Years**
3.00 **PL Greatest Games**
4.00 **PL Best Goals 03/04**
5.00 **Best PL Goals: Chelsea v Arsenal** Memorable strikes.
5.30 to 6.00 AM **Premier League 100 Club**

Sky Sports Football

403 403 861 | 513 503 | 422 442

6.00 AM **SPFL Highlights**
6.30 **C'Ship Season Review 15/16**
7.30 **EFL Greatest Games**
8.15 **SPFL Greatest Games**
8.30 **SPFL Highlights**
9.00 **EFL Highlights**
10.30 **Old Firm Derby Best Goals**
11.00 **C'Ship Season Review 16/17**
12.00 NOON **Retro L1 PO 15**
2.00 PM **Retro L1 Final 19**
4.00 **EFL Highlights**
5.00 **Bundesliga**
6.00 **C'Ship Season Review 19/20**
7.00 **EFL Play Off Final C'Ship 19/20**
8.00 **EFL Play Off Final L1 19/20**
9.00 **EFL Play Off Final L2 19/20**
10.00 **EFL Cup Final 20**
11.00 **Bundesliga**
12.00 M'T **EFL Play Off Final C'Ship 05/06** Leeds United v Watford.
1.00 AM **EFL Play Off Final C'Ship 06/07** Action from Derby County v West Bromwich Albion.
3.00 **EFL Play Off Final C'Ship 07/08** Bristol City v Hull City.
4.00 **Best Moments From The C'Ship Play-Off Final (1993-2019)**
4.30 **Best Moments From The League 1 & 2 Play-Off Final (1993-2019)**
5.00 to 6.00 AM **EFL Play Off Final C'Ship 05/06**

Sky Sports Cricket

404 404 862 | 514 504 | 423 443

6.00 AM **Vitality T20 Blast Cricket**
10.00 **IPL** An eliminator match.
11.00 **T20 Blast 2013** Northants Steelbacks v Surrey in the final.
12.00 NOON **Vitality T20 Blast Cricket** Action from Sussex v Hampshire in the 2004 competition.
12.25 PM **Vitality T20 Blast Cricket** Durham Jets v Northamptonshire Steelbacks in the 2016 final.
12.50 **IPL** Match highlights.
2.50 **LIVE Women's T20 Challenge** The third and final match of the Women's T20 Challenge, at Maharashtra Cricket Association Stadium, Pune.
7.00 **Nasser Hussain Meets Rob Key** Nasser chats with new Managing Director of England Men's cricket, Rob Key.
8.00 **IPL** Recent highlights.
11.00 **T20 Blast 2006**
11.15 **Vitality T20 Blast Cricket** Action from Sussex v Hampshire in the 2004 competition.
11.45 **Best of T20 Blast Finals Day**
12.00 M'T **Women's T20 Challenge**
4.10 AM **Vitality T20 Blast Cricket**
5.00 **Best of the 2015 IPL**
5.30 to 6.00 AM **Best of the 2017 IPL**

Sky Sports Golf

405 405 863 | 515 505 | 424 444

6.00 AM **PGA Tour Classic**
7.00 **PGA Tour: The Cut**
7.30 **European Challenge Tour Golf**
8.00 **LPGA Tour Golf**
11.00 **PGA Tour Golf** Highlights of the 2017 Dean & DeLuca Invitational.
12.00 NOON **European Challenge Tour Golf** Action from the Challenge De España.
12.30 PM **LIVE DP World Tour Golf** Coverage of the opening day's play of the Dutch Open, taking place at Bernardus Golf Course in Cromvoirt, Netherlands.
5.30 **LIVE PGA Tour Golf** Day one of the Kitchenaid Senior PGA Championship taking place at Harbour Shores in Michigan.
9.00 **LIVE PGA Tour Golf** Coverage of the opening day of the Charles Schwab Challenge at the Colonial Country Club in Fort Worth, Texas.
12.00 M'T **LIVE LPGA Tour Golf** Coverage of day two of the Bank of Hope Match-Play from Shadow Creek, North Las Vegas.
3.00 AM **DP World Tour Golf**
4.00 **Chronicles of a Champion Golfer** Double bill of editions.
5.00 to 6.00 AM **DP World Tour Golf**

BT Sport 1

413 413 870 | 527 | 408 430

6.00 AM **PSA Squash Highlights**
7.00 **BT Sport Reload**
7.15 **WWE NXT** Wrestling action.
9.00 **ESPN FC** Football news.
9.30 **Premier League Reload**
9.45 **Serie A – Full Impact**
10.15 **European Le Mans Series Highlights** Action from Imola.
11.15 **Michelin Le Mans Cup Highlights** The best action from the latest round in Imola.
11.45 **The Aussie Rules Show**
12.45 PM **Gallagher Premiership Rugby Highlights**
2.15 **Allianz Women Premier 15s**
4.15 **Immortals** Michael Owen picks his all-time Champions League XI.
4.30 **ESPN FC** Football news.
5.00 **The Football's On**
6.00 **LIVE Ligue 1** Coverage of the relegation play-off first leg.
8.00 **Premier League World**
9.00 **WWE NXT Highlights**
10.00 **The Football's On**
11.00 **Premier League Review**
12.00 M'T **LIVE MLB** Coverage of Major League Baseball game.
3.30 AM **The Aussie Rules Show**
4.30 **UFC Fight Camp**
5.00 to 6.00 AM **Classic MOTD – Thrillers**

BT Sport 2

414 414 871 | 528 | 409 431

6.00 AM **Vanarama National League**
7.30 **Ligue 1** Triple bill.
10.30 **Rugby Stories** How in 2006 Sale Sharks became the first team to top the Premiership table.
11.00 **Serie A** Five editions.
4.00 PM **WWE Friday Night SmackDown** Wrestling action.
5.30 **LIVE MLB Cincinnati Reds v Chicago Cubs.** Coverage of the National League encounter from Great American Ball Park. Start-time is at **5.35pm**.
9.30 **Badminton Unlimited** The latest news and action.
10.00 **European Le Mans Series Highlights** The best of the action from the latest round in Imola.
11.00 **Michelin Le Mans Cup Highlights** Action from Imola.
11.30 **PSA Squash Highlights** Highlights from the PSA World Championships in Cairo, Egypt.
12.30 AM **UFC Fight Camp**
1.00 **The Aussie Rules Show**
2.00 **Fishing: On the Bank**
3.00 **Rugby Stories**
3.30 **Gallagher Premiership Rugby Highlights** The latest action.
5.00 to 6.00 AM **Backstory: Manti Te'o**

BT Sport 3

417 417 874 | 529 | 410 432

6.00 AM **BT Sport Goals Reload**
6.30 **UEFA Champions League Magazine** News and action.
7.00 **Champions League Final 2009-2019** Match highlights.
12.30 PM **UEFA Champions League** Paris Saint-Germain v Bayern Munich in the 2019/21 final.
1.00 **UEFA Champions League** Highlights of Manchester City v Chelsea in the 2020/21 final.
1.30 **UCL Road To Glory: Liverpool 2019** Liverpool's 2018/19 road to Champions League glory.
2.30 **UEFA Europa Conference League** Highlights of AS Roma v Feyenoord in the final.
4.00 **UEFA Europa League Magazine**
5.00 **Vanarama National League**
8.00 **UEFA Europa Conference League** Highlights of AS Roma v Feyenoord in the final.
9.30 **UFC: The Ultimate Fighter** A look at MMA fighters as they train and compete against each other for a contract with the UFC.
10.30 **BT Sport Fight Night** Brad Foster v Ionut Baluta.
12.30 AM **UEFA Europa Conference League**
2.00 to 6.00 AM **Hockey**

Sky Sports Action

407 407 865 | 517 507 | 426 446

6.00 AM **NFL: America's Game**
7.00 **NFL Bitesize Highlights**
7.30 **Premier League Darts**
11.00 **NFL Bitesize Highlights**
12.00 NOON **Good Morning Football**
3.00 PM **Top Rank Boxing Archive** Action from Marvin Hagler v Thomas Hearns in 1985.
3.30 **Top Rank Boxing Archive** Action from George Foreman v Gerry Cooney in 1990.
4.00 **Top Rank Boxing Archive** Action from Ayub Kalule v Sugar Ray Leonard in 1981.
5.00 **NBC's Pro-Football Talk** Mike Florio and Chris Simms present this NFL talk show.
7.00 **LIVE Premier League Darts** Coverage of night 16 from Utilita Arena in Newcastle, as the regular season comes to an end.
10.30 **Darts Gold** Highlights of the 1995 PDC World Darts Championship finals.
11.00 **Fight Night International** A replay of the bout between Mikaela Mayer and Jennifer Han.
12.00 M'T **Total Access**
1.00 AM **NFL Bitesize Highlights**
2.00 **Premier League Darts**
5.30 to 6.00 AM **Darts Gold**

Sky Sports Mix

416 416 873 | 520 510 | 429 449

6.00 AM **Fighting Fit 2020**
7.00 **Fit In 5** Triple bill.
7.30 **My Icon** Double bill.
8.00 **Top Rank Boxing Archive**
11.30 **Premier League Darts** The 15th round of the season from London's O2 Arena.
3.00 PM **Fighting Fit** With sports promoter Eddie Hearn.
3.30 **Fighting Fit** Adebayo Akinfenwa tackles two workouts.
4.00 **Fit In 5** Triple bill.
4.30 **My Icon** Double bill.
5.00 **Netball Superleague** London Pulse v Manchester Thunder.
7.00 **NBA Basketball** A replay of a game from the NBA play-offs.
9.00 **NBA Heatcheck**
10.00 **NBA Action** News and action.
10.30 **Top Rank Boxing Archive** Action from Marvin Hagler v Roberto Duran in 1983.
12.00 M'T **Top Rank Boxing Archive** The first fight between Thomas Hearns and Iran Barkley.
12.15 AM **Top Rank Boxing Archive** Action from Erik Morales v Marco Barrera in 2000.
1.30 AM **Super League Highlights**
2.00 **Premier League Darts**
5.30 to 6.00 AM **Darts Gold**

BT Sport/ESPN

423 423 876 | 530 | 411 434

6.00 AM **ESPN FC** Football news.
6.30 **ESPN SportsCenter**
6.45 **Around the Horn**
7.15 **Pardon the Interruption**
7.45 **ESPN SportsCenter**
8.00 **NCAA Baseball**
11.00 **MLB Quick Pitch**
12.00 NOON **ESPN FC** Football news.
12.30 PM **ESPN SportsCenter**
12.45 **MLB: Phillies @ Braves**
3.45 **MLB Quick Pitch**
4.45 **ESPN SportsCenter**
5.00 **ESPN FC Presents: Gab & Juls**
5.30 **Around the Horn**
6.00 **Pardon the Interruption**
6.30 **NCAA Baseball**
9.30 **Formula Regional European Championship** Action from Italy.
10.00 **LIVE NCAA Baseball** College baseball action.
1.30 AM **LIVE NCAA Baseball.** College baseball action.
5.00 **BT Sport Reload**
5.30 to 6.00 AM **Formula Regional European Championship**

Eurosport 1

410 410 868 | 521 | 412 435

7.30 AM **Roland-Garros**
9.30 **LIVE Roland-Garros** Coverage of the fifth day of the French Open at Roland Garros in Paris, where the men's and women's second-round matches continue.
1.00 PM **LIVE Roland-Garros** Further coverage of the fifth day's play of the French Open from Roland Garros in Paris, where the men's and women's second-round matches continue.
6.00 **LIVE Roland-Garros** Further coverage of the fifth day of the French Open from Roland Garros.
11.20 **Roland-Garros** Action from day five of the French Open.
1.15 AM **Cycling: Gent-Wevelgem** Action from the women's one-day race in north Belgium.
1.30 **Olympics: Legends Live On**
2.00 **Roland-Garros**
4.00 **Cycling: Giro d'Italia**
5.00 **Giro d'Italia: The Breakaway**
5.30 to 7.30 AM **Roland-Garros**

Eurosport 2

411 411 869 | 522 | 413 436

6.30 AM **Fencing: Grand Prix Series**
7.30 **British Speedway**
8.30 **Cycling: Giro d'Italia**
9.30 **Giro d'Italia: The Breakaway**
10.00 **LIVE Roland-Garros** Coverage of the fifth day of the French Open at Roland Garros in Paris, where the men's and women's second-round matches continue.
12.30 PM **LIVE Cycling: Giro d'Italia** Coverage of the 18th stage.
4.45 **LIVE Roland-Garros** Further coverage of the fifth day of the French Open at Roland Garros.
9.00 **Cycling: Giro d'Italia**
10.00 **Giro d'Italia: The Breakaway**
11.00 **British Speedway**
11.30 **Cycling: Giro d'Italia**
12.30 AM **Giro d'Italia: Breakaway**
1.00 **Formula E** The Monaco ePrix.
2.00 **Cycling: Giro d'Italia**
3.00 **Giro d'Italia: The Breakaway**
3.30 **Climbing World Cup**
4.30 **British Superbikes**
5.30 to 6.30 AM **Formula E**

Sky Sports Arena

408 408 866 | 518 508 | 427 447

6.00 AM **Super League Highlights**
7.00 **Super League's Supermen**
8.00 **Super League Highlights**
9.00 **State of Origin Rugby League**
10.30 **NRL** The NRL Grand Final.
10.45 **LIVE NRL Melbourne Storm v Manly-Warringah Sea Eagles.** At AAMI Park. Kick-off **10.50am**.
12.45 PM **NRL** The NRL Grand Final.
1.00 **NBA Basketball**
3.00 **Super League Highlights**
3.30 **British Basketball**
6.00 **NBA GameTime**
6.30 **NBA Basketball**
8.30 **NBA Action** The latest news.
9.00 **Super League's Supermen**
10.00 **Super League Highlights**
10.30 **NBA Heatcheck**
11.30 **NBA Action** The latest news.
12.00 M'T **NBA Basketball**
2.00 AM **LIVE NBA Basketball** An NBA play-off match.
4.30 **NBA Action**
5.00 **High Tops**
5.30 to 6.00 AM **Super League**

Sky Sports F1

406 406 864 | 516 506 | 425 445

6.00 AM **F1: Best of 2021**
11.00 **Formula 1** Action from the 2016 Monaco Grand Prix.
1.20 PM **Return of The Mag**
1.30 **Formula 1** Action from the 2017 Monaco Grand Prix.
3.55 **Ted & the VR Car**
4.00 **F1 Rivalries**
4.05 **LIVE Formula 2 Championship** The practice session for the Monaco Grand Prix at Circuit de Monaco.
4.50 **Lando's Insta**
4.55 **What's New For 2022?**
5.00 **Formula 1** Action from the 2018 Monaco Grand Prix.
7.20 **Brazil 2008 Revisited**
7.30 **Formula 1** Action from the 2019 Monaco Grand Prix.
9.50 **George's First Day**
10.00 **Verstappen's Wins of 2021** The Monaco Grand Prix.
12.25 AM **F1 Rivalries**
12.30 **The Weekend Debrief**
1.00 to 6.00 AM **F1: Best of 2021**

SKY HD SD | VIRGIN HD | BT HD

Friday

27 May

Evening Planner

OnDemand

Disney+

Obi-Wan Kenobi
Available today
Ewan McGregor and Hayden Christensen reprise their *Star Wars* roles in this exciting new series

OnDemand

NETFLIX

Stranger Things
Available today
The 1980s sci-fi drama returns, with the gang of friends dealing with the aftermath of the mall battle

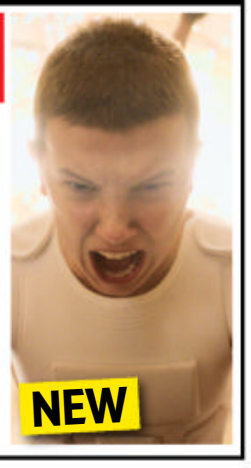

OnDemand

prime video

Falling Upwards
Available today
Stand-up special from comic Iain Stirling (the voice of *Love Island*), filmed at London's Alexandra Palace

OnDemand

4

The Chalet
Available today
Six-part French thriller about a group of friends whose reunion at a remote chalet turns into a struggle for survival

SKY EVENING TIME	7.00PM	7.30PM	8.00PM	8.30PM	9.00PM	9.30PM	10.00PM	10.30PM
FAVOURITES								
101 BBC1	7.00 The One Show	7.30 Chelsea...	8.00 Question of...	8.30 Here We Go	9.00 Have I Got...	9.30 The Other One	10.00 News; Local News	10.40 Love Life †
102 BBC2	7.00 My Unique B&B	7.30 Beechgrove	8.00 Chelsea Flower Show		9.00 The Terror: Infamy			10.30 Newsnight
103 ITV	◂ 6.30 News	7.30 Emmerdale	8.00 Coronation Street		9.00 It'll Be Alright on the Night		10.00 News; Local News	
104 CHANNEL 4	7.00 News		8.00 Devon and Cornwall		9.00 Gogglebox		10.00 The Lateish Show with Mo Gilligan	
105 CHANNEL 5	7.00 Burger King: How Do They Really Do It?		8.00 World's Most Scenic Railway Journeys		9.00 Tractor World: The Fast & the Furious		10.00 Million Pound Motorhomes	
106 SKY SHOWCASE	7.00 The Simpsons		8.00 Mr Mayor		9.00 The Rising		10.00 Late Late Show Best of the Week	
ENTERTAINMENT								
117 BBC3	7.00 Race Across the World		8.00 Flat Out...	8.30 Meet the...	9.00 Conversations with Friends			10.30 Glow Up...
116 BBC4	7.00 Tony Bennett: BBC Four Session		8.00 TOTP 1992 Biggest Hits		9.00 Jeff Buckley: Everybody Here Wants...		10.00 Showstoppers at the BBC	
118 ITV2	7.00 Superstore		8.00 Bob's Burgers		9.00 Film: Ride Along			
136 MORE4	◂ 6.55 The Block: Big Renovation...		7.55 Escape to the Chateau		9.00 Nordic Murders			
135 E4	7.00 Hollyoaks	7.30 Teen Mum...	8.00 Below Deck		9.00 Film: Atomic Blonde			
107 SKY WITNESS	7.00 Nothing to Declare		8.00 Chicago Med		9.00 Chicago Fire		10.00 Chicago PD	
108 SKY ATLANTIC	◂ 6.50 The Affair		7.55 Game of Thrones		9.00 The King		10.05 Das Boot	
110 GOLD	◂ 6.55 The Good Life	7.35 Dad's Army			9.00 Mrs Brown's Boys			10.20 Men Behaving Badly
111 DAVE	7.00 Whose Line Is It Anyway? USA		8.00 Travel Man: 48 Hours in...		9.00 QI XL		10.00 Live at the Apollo	
119 ITV3	7.00 Heartbeat		8.00 The Larkins				10.00 DCI Banks	
120 ITV4	◂ 6.55 The Chase Celebrity Special		7.55 Mr Bean		9.00 Film: Collateral			
112 COMEDY CENTRAL	7.00 Friends				9.00 Film: I Love You, Man			
152 SYFY	7.00 Quantum Leap		8.00 Warehouse 13		9.00 Grimm		10.00 Film: Moon Crash	
113 SKY MAX	7.00 Stargate SG-1		8.00 Karl Pilkington: The Moaning of Life		9.00 The Rising		10.00 The Blacklist	
132 ALIBI	7.00 Rizzoli & Isles		8.00 Hudson & Rex		9.00 Tommy		10.00 Evil	
130 SKY ARTS	7.00 Kate Bush...	7.30 Discovering...	8.00 Guy Garvey: From the Vaults		9.00 Paul Simon – Live in Central Park 1991			
DOCUMENTARY								
125 DISCOVERY	7.00 Supertruckers		8.00 Hoffman Family Gold		9.00 Expedition Bigfoot		10.00 Aliens In Alaska	
162 ANIMAL PLANET	7.00 Life at Vet University		8.00 I'm Alive		9.00 I Was Prey		10.00 Alaskan Bush People	
129 NAT GEO	7.00 Air Crash Investigation		8.00 Airport Security: Rome		9.00 Car S.O.S.: Ultimate Countdown		10.00 Ice Road Rescue	
123 SKY HISTORY	7.00 Forged in Fire		8.00 The Liquidator		9.00 Lost Home Movies of Nazi Germany		10.00 Battle of Alcatraz	
155 YESTERDAY	7.00 Bangers and Cash		8.00 War Factories		9.00 Secrets of the London Underground		10.00 Bangers and Cash	
121 SKY DOCS	7.00 The Movies		8.00 The Eighties		9.00 Film: Gascoigne			
FILMS - Sky Cinema								
301 PREMIERE	◂ 6.25 Fireheart		8.00 Vendetta			9.45 Best Sellers		
303 HITS	◂ 5.50 Knowing		8.00 Just Go With It				10.00 The Raid	
304 TOM CRUISE	◂ 6.20 Mission: Impossible II			8.30 Tom Cruise: Movie Maverick		9.40 Top Gun		
305 ANIMATION	◂ 6.30 The Lego Movie		8.15 Maya the Bee			9.50 Open Season 3		
306 HARRY POTTER	◂ 6.40 Harry Potter and the Half-Blood Prince				9.15 Harry Potter and the Deathly Hallows: Part I			
307 ACTION	◂ 6.10 Blacklight		8.00 Venom: Let There Be Carnage			9.45 Batman Begins		
308 COMEDY	◂ 6.10 Grown Ups		8.00 Grown Ups 2			9.45 The Hangover		
309 THRILLER	◂ 6.00 Old		8.00 Stillwater					10.20 Primal Fear
310 DRAMA	◂ 6.15 The Truman Show		8.00 Footloose				10.00 Dream Horse	
311 SCI-FI	◂ 6.20 Gravity		8.00 Freaky				10.00 Don't Breathe 2	
302 BRITS	◂ 6.00 The Theory of Everything		8.10 People Just Do Nothing: Big in Japan				10.00 Legend	
313 FILM4	◂ 6.20 The Hunger Games: Mockingjay – Part 2				9.00 The Take			
315 TCM MOVIES		7.25 The Fighting Lawman			9.00 Kill Bill: Vol. 1			
SPORT								
401 MAIN EVENT	◂ 6.15 Vitality T20 Blast Cricket – Live: Lancashire Lightning v Yorkshire Vikings						10.00 PGA Tour Golf – Live	
402 PREMIER LEAGUE	7.00 Premier League Review		8.00 Gary Neville's Soccerbox		9.00 Premier League Review		10.00 PL Icons	10.30 PL Retro
403 FOOTBALL	7.00 EFL						10.00 EFL Cup Highlights	
404 CRICKET	◂ 6.15 Vitality T20 Blast Cricket – Live: Lancashire Lightning v Yorkshire Vikings						10.00 IPL	
413 BT SPORT 1		7.15 European Rugby Challenge Cup – Live						10.30 Rugby Stories
414 BT SPORT 2	7.00 Jenningsbet World Seniors Darts Masters 2022 – Live: Coverage of the evening session on day one of the tournament							

◂ Denotes programmes starting before 7.00pm † Regions vary

FRIDAY

ONLY 17p AN ISSUE
SUBSCRIPTION OFFER: 6 ISSUES FOR £1*
Simply visit: www.tvandsatsubs.com/X194
*Terms & conditions: magazinesdirect.com/terms.

Friday

BBC1

101 101/115 801 | 101 101 | 1 101 | 101 101/106

6.00 AM **Breakfast** (S)
9.15 **Morning Live** New edition (S)
10.00 **For Love or Money** (S)(R)
10.45 **Rip Off Britain** (S)(R)
11.15 **Homes Under the Hammer** (S)(R)
12.15 PM **Bargain Hunt** New edition From Cheshire. (S)(AD)
1.00 **BBC News** (S)
1.30 **Local News** (S)
1.45 **The Repair Shop** (S)(R)
2.15 **Money for Nothing** (S)(R)
3.00 **Escape to the Country** (S)(R)(AD)
3.45 **Chelsea Flower Show** New edition 11/15. Simon Lycett creates a floral table display. (S)
4.30 **The Bidding Room** Items include a spice box, two Chinese statues and a funfair horse. (S)(R)
5.15 **Pointless** New edition Quiz. (S)
6.00 **BBC News** (S)
6.30 **Local News** (S)

8.30 Here We Go

7 PM

7.00 **The One Show** Live chat and topical reports. (S)
7.30 **Chelsea Flower Show** New edition 12/15. The winner of this year's People's Choice Award is revealed. (S)
■ Continues on BBC2

8 PM

8.00 **Question of Sport** New edition With guests Roger Black, Asha Philip, Danny Mills and Jon Wilkin. (S)
8.30 **Here We Go** New episode 5/6. Robin asks Paul to go undercover. (S1) (S)
■ Entire series on BBC iPlayer

9 PM

9.00 **Have I Got News for You** Series finale 9/9. Miles Jupp hosts, with panellists Joan Bakewell and Phil Wang. (S)
9.30 **The Other One** New episode 4/5. Cathy is excited to introduce her siblings to lambing season. (S2) (S)(AD)

10 PM

10.00 **BBC News** (S)
10.30 **Local News** (S)
10.40 **Love Life** New episode 7/10. Mia experiences feelings that may threaten her relationship with Marcus. (S1) (S)(AD)
11.10 **Love Life** New episode 8/10. Marcus joins Yogi and Kian for an ill-fated glamping trip. (S1) (S)(AD)
11.40 FILM **Desperately Seeking Susan** Offbeat comedy starring Rosanna Arquette, Madonna and Aidan Quinn. A bored New Jersey housewife adopts the identity of a bohemian New Yorker. (S) (1985, 15, 100min) ★★★★
1.20 AM **Weather for the Week Ahead** Seven-day forecast. (S)
1.25 **to 6.00** AM **BBC News** (S)

BBC2

102 102/115 802 | 102 102 | 2 102 | 102 102/106

6.15 AM **Homes Under the Hammer** (R)
7.15 **Pointless** Quiz show. (S)(R)
8.00 **Sign Zone: The Repair Shop** Restoring a pedal car. (S)(R)(AD)
9.00 **BBC News** (S)
12.15 PM **Politics UK** (S)
1.00 FILM **Odette** World War Two drama starring Anna Neagle. (S) (1950, b/w, PG, 120min) ★★★★
3.00 **Britain in Bloom** (S)(R)
3.30 **Murder, Mystery and My Family: Case Closed?** (S)(R)(AD)
4.15 **This Farming Life** (S)(R)
5.15 **Flog It!** From Sandon Hall. (S)(R)
6.00 **Richard Osman's House of Games** Maisie Adam, Rory Bremner, James Cracknell and Michelle Gayle take part. (S)(R)
6.30 **Animal Park** How Longleat Safari Park's keepers look after Anne the elephant. (S)(R)(AD)

9.00 The Terror: Infamy

7 PM

7.00 **My Unique B&B** Series finale 15/15. The team head to Dorset. (S)(AD)
7.30 **Beechgrove** New edition Calum Clunie helps an Aberdeenshire school with their community garden. (S)

8 PM

8.00 **Chelsea Flower Show** New edition 13/15. Monty Don and Joe Swift speak to the winner of this year's BBC RHS People's Choice Award, and Sharleen Spiteri, lead singer of Texas, chats to Monty about her passion for gardening (S)

9 PM

9.00 **The Terror: Infamy** New episodes *My Perfect World:* 7/10. The Nakayamas are torn apart, and Chester searches for the one person he believes can help. (S)(AD)
9.40 *My Sweet Boy:* 8/10. Chester and Luz reach a turning point in their relationship, while Amy goes up against a powerful nemesis. (S1) (S)(AD)
10.25 **Planet Earth: A Tale of Three Bears** The dangers faced by black bear cubs in Minnesota. (S)(R)

10 PM

10.30 **Newsnight** (S)
11.00 **Weather** (S)
11.05 **Idris Elba's Fight School** 5/5. On the eve of their big night, Idris and his squad are dealt a devastating blow when the experiment is put on hold as the Omnicron variant hits the UK and the Fight School is forced to close. (S)(R)(AD)
12.35 AM **Sign Zone: Panorama** (S)(R)
1.35 **Sign Zone: DNA Family Secrets** 1/6. People unlock mysteries hidden in their DNA. (S)(R)(AD)
2.35 **to 6.30** AM **Previews** (S)

ITV

103 103/176 803 | 103 103/113 | 3 103 | 103 111

6.00 AM **Good Morning Britain** (S)
9.00 **Lorraine** (S)
10.00 **This Morning** (S)
12.30 PM **Loose Women** (S)
1.30 **ITV News** (S)
1.55 **Local News** (S)
2.00 **Dickinson's Real Deal** David Dickinson and the team visit Weston-super-Mare in Somerset, where a candlestick phone sparks some interest. (S)(R)(AD)
3.00 **Tenable** Warwick Davis hosts as a team of five friends and family attempt to answer questions about top 10 lists. (S)(R)
4.00 **Tipping Point** New edition Game show hosted by Ben Shephard. (S)
5.00 **The Chase** New edition Quiz show hosted by Bradley Walsh. (S)
6.00 **Local News** (S)
6.30 **ITV News** (S)

7.30 Emmerdale

7 PM

7.30 **Emmerdale** Charity begins to panic, Sam jumps on an opportunity, and Amelia lies to Cathy. (S)(AD)

8 PM

8.00 **Coronation Street** Abi admits her plan to flee abroad with Alfie, Summer's high blood sugar has a devastating impact on her exam, and Sean attracts the attention of a Rovers customer called Frank. (S)(AD)

9 PM

9.00 **It'll Be Alright on the Night** New edition More TV disasters, including an embarrassing stumble for one of the *Real Housewives*, a car exploding on the set of *Top Gear*, and a knife causing an injury on the *Antiques Roadshow*. (S)(AD)

10 PM

10.00 **ITV News** (S)
10.30 **Local News** (S)
10.45 **When English Football Ruled Europe** 1/2. English clubs' dominance of the European Cup between 1977 and 1984. (S)(R)
11.40 FILM **2 Fast 2 Furious** Action thriller sequel starring Paul Walker, Tyrese, Cole Hauser, Eva Mendes and Chris 'Ludacris' Bridges. (S)(AD) (2003, 12, 105min) ★★
1.25 AM **Shop: Ideal World**
3.00 **Winning Combination** Quiz show hosted by Omid Djalili. (S)(SL)(R)
3.50 **Unwind with ITV** (S)
5.05 **to 6.00** AM **Robson and Jim's Icelandic Fly-Fishing Adventure** Fishing for Atlantic salmon. (S)(R)

+1 hour 203 | 114 | 35 | 112

CHANNEL 4

104/108 104/138 | 104 104/141 | 4 104 | 104

6.05 AM **Countdown** (S)(R)
6.45 **Cheers** 14&15/25. (S6) (S)(R)
7.40 **The King of Queens** (S)(R)(AD)
9.00 **Frasier** 7-9/25. (S11) (S)(R)(AD)
10.30 **Undercover Boss USA** (S)(R)
11.25 **News** (S)
11.30 **Couples Come Dine with Me** From Cambridgeshire. (S)(R)
12.30 PM **Steph's Packed Lunch** New edition Magazine. (S)
2.10 **Countdown** New edition (S)
3.00 **A Place in the Sun** (S)(R)
4.00 **The Great House Giveaway** New edition Renovating a house in Colwyn Bay, north Wales. (S)
5.00 **Sun, Sea and Selling Houses** Two best friends search for a property in Almeria. (S)(R)
6.00 **The Simpsons** (S)(R)(AD)
6.30 **Hollyoaks** Leela is questioned over Maya's death. (S)(AD)

10.00 The Lateish Show with Mo...

7 PM

7.00 **News** (S)

8 PM

8.00 NEW SERIES **Devon and Cornwall** Return of the documentary following life in the two counties. Cornishman Jack hopes to turn fields of colourful flowers into liquid gold by cultivating 275,000 sunflowers. (S)

9 PM

9.00 **Gogglebox** Series finale 15/15. The armchair critics share their opinions on what they have been watching during the week, with cameras capturing their instant reactions and lively discussions. (S)(AD)

10 PM

10.00 NEW SERIES **The Lateish Show with Mo Gilligan** The host is joined by guests including *Top Boy* actor and musician Ashley Walters, comedian and *Loose Women* panellist Judi Love and dancehall legend Sean Paul. (S)
11.05 **Sarah Millican: Thoroughly Modern Millican Live** Stand-up comedy performance. (S)(R)
12.10 AM FILM **Fantastic Four** Superhero adventure starring Miles Teller and Michael B Jordan. (S)(AD) (2015, 12, 105min) ★★
1.55 **Ramsay's Kitchen Nightmares USA** From Brooklyn. (S)(R)
2.45 **Come Dine with Me** (S)(R)
4.55 **Location, Location, Location** (R)
5.50 **to 6.00** AM **Sunday Brunch** (S)

+1 hour 204/208 | 142 | 15 | 121

(S) Subtitles (SL) Signing (R) Repeat (AD) Audio Description

CHANNEL 5

105 105 805 | 154 105 | 5 105 | 105 105

5.35 AM **Milkshake!**
9.15 **Jeremy Vine** (S)
12.15 PM **Shoplifters & Scammers: At War with the Law** (S)(R)
1.10 **News** (S)
1.15 **Home and Away** (S)
1.45 **Neighbours** (S)
2.15 FILM **Dying for a Baby** Thriller starring Christa B Allen and Amber Lynn Ashley. (S) (2019, 12, 105min) ★★
4.00 **Bargain-Loving Brits in the Sun** New edition Catching up with young couple Beckii and Simon, whose new baby Reina was born 11 weeks early. (S)
5.00 **News** (S)
6.00 **Neighbours** The street celebrate Mackenzie and Hendrix's engagement. (S)(R)
6.30 **Eggheads** Quiz show. (S)(R)

9.00 Tractor World...

7.00 **Burger King: How Do They Really Do It?** The secrets of the fast-food chain, revealing how its advertising marks it out among its rivals. (S)(R)
7.55 **News** (S)

8.00 **World's Most Scenic Railway Journeys** New edition 2/10. A journey from the Mexican border at San Diego, following the Californian coast north to the city of San Luis Obispo. (S)

9.00 **Tractor World: The Fast & the Furious** New edition 2/3. In Staffordshire, cameras follow engineers behind the world's fastest tractor, and in Devon, there is a look at the Burgh Island sea tractor. (S)

10.00 **Million Pound Motorhomes** 2/4. Ricky Tomlinson heads to north Wales as he searches for his beloved old motorhome, and there is a look at a $2.5million vehicle in America. (S)(R)

11.00 FILM **Bridget Jones's Baby** Romantic comedy sequel with Renée Zellweger and Colin Firth. The now single Bridget Jones winds up pregnant. (S) (2016, 15, 145min) ★★★
1.25 AM **LeoVegas Live Casino Show**
3.25 **Entertainment News** (S)
3.35 **Police Interceptors** (S)(R)
4.20 **My Mum's Hotter Than Me!** (R)
5.10 **to 5.35** AM **House Doctor** (R)

+1 hour 205 | 155 | 46 | 128

SKY SHOWCASE

106 106 806 | 110 109 | 340 355

6.00 AM **The Early Rundown**
7.00 **Sky News Breakfast**
8.00 **Beth Rigby Interviews**
9.00 **Nothing to Declare** (S)(R)
10.00 **Supergirl** 8/22. (S2) (S)(R)
11.00 **NCIS: Los Angeles** (S11) (S)(R)
1.00 PM **Hawaii Five-0** (S4) (S)(R)
2.00 **S.W.A.T.** 10/18. (S4) (S)(R)(AD)
3.00 **Modern Family** (S10) (S)(R)
4.00 **Will & Grace** (S8) (S)(R)
5.00 **The Simpsons** (S)(R)
5.30 **The Fresh Prince of Bel Air** 8/26. Will and Carlton join a college fraternity. (S)(R) **6.00** 9/26. Hilary is asked to model for *Playboy*. (S4) (S)(R)
6.30 **The Simpsons** *The Simpsons' 138th Episode Spectacular:* Troy McClure introduces classic clips from the first 138 episodes of the series. (S)(R)

8.00 Mr Mayor

7.00 **The Simpsons** *Team Homer:* Bart causes a student riot by wearing a provocative T-shirt.. (S)(R) **7.30** *Marge the Meanie:* A surprise from Marge's past sees her bonding with Bart and terrifying Homer. (R)

8.00 **Mr Mayor** New episodes 3/10. In the midst of a heatwave, Neil has a fling with an actress. **8.30** 4/10. Jayden wants to move into an apartment only available to people with the right star sign. (S2)

9.00 **The Rising** New episode 6/8. Maria is finally ready to believe in Neve's continued existence, while the police's suspicions about the identity of the culprit change as further evidence is uncovered. (S1)

10.00 **Late Late Show Best of the Week** New edition Highlights of the talk show hosted by James Corden, featuring celebrity interviews, music and comedy sketches.

11.00 **Sex and the City** 3/18. Carrie finds herself attracted to a jazz club owner. (S)(R) **11.35** 4/18. Samantha makes an announcement. (S4) (S)(R)
12.10 AM **Road Wars** (S)(R)
1.05 **The Force: North East** (S)(R)
2.00 **NCIS: Los Angeles** (S)(R)
3.00 **Hawaii Five-0** 19/22. (S4) (S)(R)
4.00 **S.W.A.T.** 10/18. (S4) (S)(R)(AD)
5.00 **to 6.00** AM **Motorway Patrol**

+1 hour 206

LOCAL VARIATIONS

BBC1

SCOTLAND
Sky **951**, Virgin **862**, Freesat **960**
11.15am-12.15pm Homes Under the Hammer New edition (S) **10.40pm** NEW SERIES Who Do You Think You Are? (S)(AD) **11.40** Love Life New editions (S)(AD) **12.40am** FILM Desperately Seeking Susan (S) (1985, 15, 100min) ★★★★ **2.20** Weather for the Week Ahead (S) **2.25-6.00am** BBC News (S)

N. IRELAND
Sky **953**, Virgin **863**, Freesat **957**
No variations

WALES
Sky **952**, Virgin **864**, Freesat **964**
10.40pm NEW Fight Town – Live Boxing Preview (S) **11.05** Love Life New editions (S)(AD) **12.05am** Hot Cakes (S) (R) **12.35** FILM Desperately Seeking Susan: As Scotland. **2.55-6.00am** BBC News (S)

BBC2

N. IRELAND
Sky **972**, Freesat **969**
No variations

WALES
Sky **971**, Freesat **971**
No variations

ITV

As main ITV except:
WALES
7.00-7.30pm Vanished Wales New edition (S)

S4C

Sky **134**, Virgin **166**, Freesat **120**
6.00am Cyw **12.00noon** Newyddion S4C a'r Tywydd **12.05pm** Codi Pac **12.30** Cymoedd Roy Noble **1.00** Prynhawn Da New edition **1.55** Newyddion S4C a'r Tywydd **2.00** LIVE Seiclo: Giro d'Italia **4.30** Peppa **4.35** Cymylaubychain **4.45** Patrôl Pawennau **5.00** Stwnsh **6.00** Codi Pac **6.30** Garddio a Mwy **6.57** Newyddion S4C **7.00** Heno New edition **7.30** Newyddion S4C a'r Tywydd **8.00** Dim Byd i'w Wisgo Series finale **8.25** Sgwrs Dan y Lloer **8.55** Newyddion S4C a'r Tywydd **9.00** NEW SERIES Cymru, Alabama a'r Urdd **10.00** Seiclo: Giro d'Italia **10.30-11.35pm** Y Golau (AD)

TV&Satellite week
New issue on sale now

BBC3

117/141/173 | 107/157 | 23 109 | 179 | 107

BBC3 programmes start at 7.00pm

7.00 PM **Race Across the World** 8/9. The teams start the final leg of their journey.
7.55 **The Catch Up**
8.00 **Flat Out Fabulous** 2/6. Helping three drag queens with a new living room.
8.30 **Meet the Khans: Big in Bolton** 5/11. Amir heads to the UK for the weigh-in.
9.00 **Conversations with Friends** 4/12. Frances and Nick begin an affair. **9.30** 5/12. Tension builds between Bobbi and Frances. **10.00** 6/12. Frances is rushed to hospital. (S1)
10.30 **Glow Up: Britain's Next Make-Up Star** 3/8. Creating alien characters.
11.30 **Flat Out Fabulous**
12.00 M'T **Meet the Khans: Big in Bolton**
12.30 AM **PRU**
12.55 **Dubai Hustle** Brits making it in the world of property.
1.25 **Conversations with Friends** 4-6/12. (S1)
2.55 **to 3.55** AM **People Just Do Nothing**

BBC4

116 116 | 107/108 | 9/24 106 | 108

BBC4 programmes start at 7.00pm

7.00 PM **Tony Bennett: BBC Four Session** A performance recorded at the London Palladium.
8.00 **TOTP 1992 Biggest Hits** Performances by Kris Kross, Bizarre Inc, Primal Scream and Manic Street Preachers.
9.00 **Jeff Buckley: Everybody Here Wants You** A tribute to the singer-songwriter.
10.00 **Showstoppers at the BBC** Featuring Mahalia Jackson and Ella Fitzgerald.
11.00 **Gregory Porter's Popular Voices** The soul and jazz star examines popular music's best vocalists including Enrico Caruso and Ella Fitzgerald.
12.00 M'T **The Old Grey Whistle Test** Bob Harris introduces a concert special featuring American band Dr Hook.
12.40 AM **TOTP 1992 Biggest Hits** As shown at 8pm.
1.40 **Jeff Buckley: Everybody Here Wants You**
2.40 **to 3.40** AM **Tony Bennett: BBC Four Session**

MORE4

136 136 831 | 147 195 | 18 | 124

8.55 AM **Kirstie's House of Craft** Making a tin-can dog.
9.15 **A Place in the Sun**
11.05 **Find It, Fix It, Flog It**
1.05 PM **Heir Hunters**
2.10 **Four in a Bed**
4.50 **Find It, Fix It, Flog It** Henry Cole and Simon O'Brien head to Wales where they meet a woman clearing out her late husband's antique shop.
5.55 **Chateau DIY** Jayne and Steve have one final bedroom to create.
6.55 **The Block: Big Renovation Challenge** New edition Ben and Andy continue their practical jokes on Dan and Carleen.
7.55 **Escape to the Chateau** Following a family as they move to a French chateau.
9.00 **Nordic Murders** New episode *Give and Take:* Ellen and Rainer get caught up in the escalating battle between a politician and his ex-wife, while for once, Karin tries to keep out of the case. Subtitled. (S3)
11.00 **24 Hours in A&E** A 69-year-old is rushed in with leg pain and a pale foot.
12.05 AM **999: On the Front Line** Documentary series.
1.10 **8 Out of 10 Cats Does Countdown**
2.15 **24 Hours in A&E**
3.20 **to 3.50** AM **Food Unwrapped**

+1 hour 236 | 196 | 86 | 125

E4

135 135 830 | 106 145 | 13 | 122

6.00 AM **Hollyoaks**
7.00 **Black-ish**
8.00 **Melissa & Joey**
9.00 **How I Met Your Mother**
10.00 **The Big Bang Theory**
11.00 **The Goldbergs**
12.00 NOON **Brooklyn Nine-Nine**
1.00 PM **The Big Bang Theory**
3.00 **The Goldbergs**
4.00 **Brooklyn Nine-Nine**
5.00 **The Big Bang Theory** Four episodes, including at: **6.30** 3/24. Howard is feeling nervous. (S8)
7.00 **Hollyoaks** Sienna, Ste and Ethan come up with a plan to steal police evidence.
7.30 **Teen Mum Academy** New edition Saoire completes a carpentry task for an undercover client.
8.00 **Below Deck** New edition 3/15. Chris Brown's decision to nap finds him in the crosshairs with Captain Lee.
9.00 FILM **Atomic Blonde** Spy thriller starring Charlize Theron and James McAvoy. An MI6 operative visits Berlin before the fall of the wall to investigate the murder of a fellow agent. (2017, 15, 115min) ★★★★
11.15 **Naked Attraction** Double bill of the dating show.
1.25 AM **Gogglebox**
2.30 **Below Deck**
3.20 **Naked Attraction**
4.15 **The Goldbergs**
5.05 **to 6.00** AM **Black-ish**

+1 hour 235 | 146 | 30 | 123

Friday primetime

FRIDAY Entertainment

Friday

Sky Witness

107 107 807 | 112 111 | 341 356

6.00 AM **Stop, Search, Seize**
7.00 **Nothing to Declare**
8.00 **Border Patrol**
9.00 **Road Wars**
10.00 **Stop, Search, Seize**
11.00 **Law & Order** 23/24. (S15)
12.00 NOON **Bull** 9/20. (S4)
1.00 PM **Blue Bloods** (S10)
3.00 **Paramedics**
4.00 **Stop, Search, Seize** Documentary following the work of Ireland's border force.
5.00 **Nothing to Declare** Four editions of the documentary.

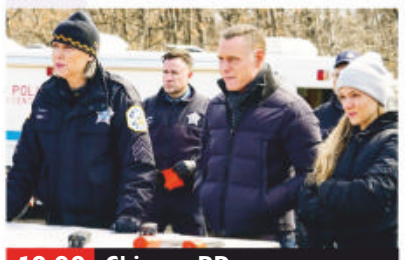

10.00 Chicago PD

7 PM

7.00 **Nothing to Declare** Officers discover a bag filled with drugs. **7.30** A deadly parcel arrives at the Mail Centre.

8 PM

8.00 **Chicago Med** New episode *End of the Day, Anything Can Happen:* Scott helps the daughter of a mob boss. (S7)

9 PM

9.00 **Chicago Fire** New episode *Halfway to the Moon:* Kidd struggles to keep her team together. (S10)

10 PM

10.00 **Chicago PD** New episode *Memory:* Voight and the team unravel a cold case that could be connected to a new crime. (S9)
11.00 **Law & Order: SVU** (S12)
12.00 M'T **The Rookie** 20/20. (S2)
1.00 AM **9-1-1** 16/18. (S5)
2.00 **Law & Order: SVU** (S23)
3.00 **Bull** 9/20. (S4)
4.00 **Road Wars**
5.00 **to 6.00** AM **Brit Cops: Rapid Response**

+1 hour 207 206

Sky Atlantic

108/109 108/109 808 | 342 357

6.00 AM **Storm City** Four editions.
10.00 **The Affair** 5&6/10. (S4)
12.15 PM **Game of Thrones** (S3)
1.20 **The Sopranos** 1&2/13. (S2)
3.30 **Boardwalk Empire** 9/12. The Capone brothers recruit Van Alden for a hit on O'Banion. **4.35** 10/12. Sally spots evidence of heroin being smuggled in Nucky's rum shipments. (S4)
5.45 **The Affair** 7/10. Noah and Anton begin an adventure. **6.50** 8/10. Noah questions his role in tragic events. (S4)

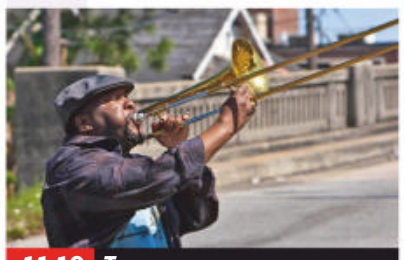

11.10 Treme

7.55 **Game of Thrones** *Mhysa:* 10/10. Joffrey stands up to his grandfather, and Daenerys discovers if she is seen as a conqueror or liberator. (S3)

9.00 **The King** 6/8. The secret services infiltrate San Michele, while Bruno seeks help from imam Amir. Subtitled. (S1)

10.05 **Das Boot** 2/10. Forster investigates the Dorfmann murder, and the sailors of the U-949 get into a fight. Subtitled. (S3)
11.10 **Treme** 1/10. Drama from the creators of *The Wire*, chronicling the rebuilding of New Orleans following Hurricane Katrina. **12.45** AM 2/10. Davis is fired from the radio station. (S1)
1.50 **True Blood** 1&2/12. (S5)
4.00 **to 6.00** AM **Storm City**

+1 hour 208/209

Sky Max

113/114 113/114 | 122 121 | 345 360

6.00 AM **Stargate SG-1** (S8)
8.00 **The Flash** 3/23. (S2)
9.00 **DC's Legends of Tomorrow**
10.00 **Supergirl** 8/22. (S2)
11.00 **NCIS: Los Angeles** (S11)
1.00 PM **Hawaii Five-0** (S4)
2.00 **S.W.A.T.** 10/18. (S4)
3.00 **DC's Legends of Tomorrow**
4.00 **The Flash** 4/23. (S2)
5.00 **Supergirl** 8/22. (S2)
6.00 **Stargate SG-1** 18/20. Daniel faces a difficult decision, and Carter has doubts about her relationship with Pete. (S8)

9.00 The Rising

7.00 **Stargate SG-1** *Moebius – Part One:* 19/20. The crew try to get their hands on a piece of ancient and powerful technology. (S8)

8.00 **Karl Pilkington: The Moaning of Life** Karl considers professional success in Japan, South Africa and America.

9.00 **The Rising** New episode 6/8. Maria is finally ready to believe in Neve's continued existence. (S1)

10.00 **The Blacklist** *The SPK (No178):* 3/22. A case involving stolen artefacts reunites Red with a former Blacklister. (S9)
11.00 **DC's Legends of Tomorrow** 9/13. A 1990s reality show crew cause havoc. (S7)
12.00 M'T **Road Wars**
1.00 AM **The Force: North East**
2.00 **NCIS: Los Angeles** (S11)
3.00 **Hawaii Five-0** 19/22. (S4)
4.00 **S.W.A.T.** 10/18. (S4)
5.00 **to 6.00** AM **Bondi Rescue**

ITV2

118 118 816 | 115 176 | 6 | 113

6.00 AM **Highlights**
7.30 **The Ellen DeGeneres Show**
8.25 **You've Been Framed!**
9.20 **Hart of Dixie** 14/22. (S2)
10.15 **One Tree Hill** 14/23. (S2)
11.10 **The O.C** 9/24. (S2)
12.00 NOON **Love Bites**
1.05 PM **Dress to Impress**
2.05 **The Ellen DeGeneres Show** New edition With Rebel Wilson.
3.00 **Hart of Dixie** 15/22. (S2)
4.00 **One Tree Hill** 15/23. (S2)
5.00 **The O.C** 10/24. (S2)
6.00 **Catchphrase Celebrity**

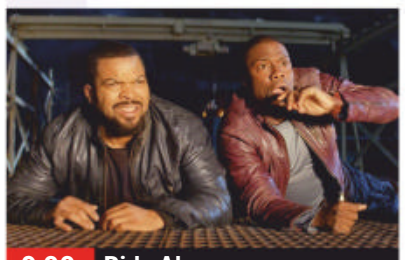

9.00 Ride Along

7.00 **Superstore** 11/15. Glenn plans a party. **7.30** 12/15. Jeff is keen to promote customer-satisfaction surveys. (S6)

8.00 **Bob's Burgers** 9/22. Gene becomes clingy. **8.30** 10/22. Louise has her eye on the Santa Schooner. (S11)

9.00 **FILM Ride Along** Crime comedy starring Ice Cube and Kevin Hart. A tough cop takes his sister's boyfriend with him on duty, leading to an encounter with the city's most wanted criminal. (2014, 12, 97min) ★★
SEX ●●● VIOLENCE ●●● LANG ●●●

10.00

11.10 **Family Guy** 15/20. Brian and Chris look after Stewie. **11.35** 4/20. Behind the scenes at the studios. (S15)
12.05 AM **American Dad!** (S15)
1.00 **Bob's Burgers** (S11)
1.55 **Superstore** (S6)
2.50 **to 3.00** AM **Unwind with ITV**

+1 hour 218 116 29 114

ITV3

119 119 817 | 117 177 | 10 | 115

6.00 AM **Classic Coronation Street**
7.00 **Classic Emmerdale**
8.05 **Bless This House**
9.10 **Wycliffe**
11.30 **Heartbeat**
1.35 PM **Classic Emmerdale**
3.10 **Classic Coronation Street**
3.40 **Agatha Christie's Poirot** *Five Little Pigs:* A young woman asks the sleuth to investigate her father's murder.
5.55 **Heartbeat** *Hello, Goodbye:* Mike uncovers a case of blackmail involving a newcomer to Aidensfield.

8.00 The Larkins

7.00 **Heartbeat** *Pat-a-Cake:* The kidnapping of a girl leads officers to uncover a secret obsession.

8.00 **The Larkins** *In Which Ma's Sister Bertha Comes to Visit:* 5/6. Ma prepares for a visit from her sister Bertha .

9.00 **The Larkins** *In Which the Larkins are Determined to Convince Mariette to Stay:* 6/6. The glamorous Angela Snow arrives. (S1)

10.00 **DCI Banks** *Undertow – Part One:* 5/6. The team try to find out who brutally stabbed a fellow officer. (S5)
11.05 **DCI Banks** *Undertow – Part Two:* 6/6. Banks uses his years of experience to secure a breakthrough in his mission to bring crime boss Steve Richards to justice. (S5)
12.05 AM **Belgravia** 5&6/6. (S1)
2.05 **to 2.30** AM **Unwind with ITV**

+1 hour 219 174 59 116

BBC Scotland

SCOT 115 108 9 108 106
REST OF UK 194 162 110

12.00 NOON **This Is BBC Scotland**
7.00 PM **The Seven**
8.00 **Loggerheads** 2/6. Captains Linzi and Vicente get their hands on some Larch.
8.30 **Scotland's Home of the Year** The judges visit properties in Glasgow and the Clyde Valley.
9.00 **Inside Monaco: Playground of the Rich** The Casino de Monte Carlo holds an exclusive event.
10.00 **Still Game** 2/6. Bootleg alcohol has a sobering effect on Craiglang's residents. (S7)
10.30 **How the League Was Won** How the 2021/22 Scottish Premiership title was won.
11.30 PM **to 12.00** M'T **Best of Only an Excuse?** 4/4. Classic scenes from 27 years of the hit comedy. (S1)

Sky Comedy

114/115 135 123 | 346 361

8.00 AM **Everybody Hates...**
9.00 **Fresh Prince of Bel Air**
10.00 **Trollied** 5-7/13. (S2)
11.30 **The Office (US)** (S3)
12.00 NOON **The Mindy Project** 1&2/10. (S6)
1.00 PM **Curb Your...** (S8)
2.20 **Sex and the City** (S3)
3.00 **Modern Family** (S10)
4.00 **Will & Grace** (S8)
5.00 **The Office (US)** (S3)
5.30 **Fresh Prince of Bel Air**
6.30 **Saturday Night Live**
8.00 **Mr Mayor** New episodes 3&4/10. Double bill. (S2)
9.00 **Girls** 3&4/12. (S3)
10.00 **Late Late Show Best of the Week** New edition
11.00 **Sex and the City** (S4)
12.10 AM **The Tonight Show Starring Jimmy Fallon** New edition Talk show.
1.10 **The Late Late Show with James Corden** New edition Talk show.
2.10 **Curb Your Enthusiasm**
3.20 **Black Monday** (S3)
4.00 **to 5.00** AM **Everybody Hates Chris**

Sky Arts

130 130 165 140 | 11 | 147 364

6.00 AM **Highlights**
9.00 **Tales of the Unexpected**
10.00 **Discovering: John Hurt**
11.00 **Music Icons**
11.30 **Video Killed the Radio Star** David Bowie.
12.00 NOON **The Big Design Challenge**
1.00 PM **Tales of the...**
2.00 **The Art of Architecture** New edition
3.00 **Judy Garland By Marc Almond**
4.00 **Tales of the Unexpected**
5.00 **Discovering: Tom Cruise**
6.00 **Portrait Artist 2018**
7.00 **Kate Bush: Sensual World**
7.30 **Discovering: Pink Floyd**
8.00 **Guy Garvey: From the Vaults** New edition
9.00 **Paul Simon: Live**
11.40 **Rock and Roll**
1.10 AM **Steven Tyler: Live**
2.25 **Brian Johnson Meets Dave Grohl**
3.55 **Foo Fighters: Austin City Limits**
5.10 **to 6.00** AM **Auction**

Pick

159 156 | 36 | 144

7.00 AM **Nothing to Declare**
8.00 **Motorway Patrol**
9.00 **Police Force: Australia**
10.00 **Highway Patrol**
11.00 **UK Border Force**
12.00 NOON **Stop, Search, Seize** Documentary.
1.00 PM **Border Patrol**
2.00 **Nothing to Declare**
4.00 **Stargate SG-1** (S5)
5.00 **Star Trek: The Next Generation** 21/26. (S5)
6.00 **Stargate Atlantis** (S3)
7.00 **Hawaii Five-0** (S3)
8.00 **Snapped**
9.00 **Flintoff: Lord of the Fries** A treasure hunt.
10.00 **Grimm** 14/22. (S4)
11.00 **World's Most Evil Killers** Marc Dutroux.
12.00 M'T **When Life Means Life** John Cooper.
1.00 AM **The Force: Manchester**
2.00 **Nothing to Declare**
3.00 **Border Patrol**
4.00 **Motorway Patrol**
5.00 **to 6.00** AM **Police Force: Australia**

Comedy Central

112/113 181 132 | 344 370

8.00 AM **Last Man Standing**
9.00 **The Middle** (S4&5)
11.00 **My Wife and Kids** (S3)
1.00 PM **Friends** (S8)
8.00 **Friends** 19/24. Joey is interviewed by a TV magazine. **8.30** 20/24. Rachel reluctantly agrees to her mother moving in. (S8)
9.00 **FILM I Love You, Man** Comedy starring Paul Rudd, Jason Segel and Rashida Jones. (2009, 15, 100min) ★★★
11.00 **Jimmy Carr Live: Comedian** Stand-up show from London's Bloomsbury Theatre.
12.00 M'T **Live at the Apollo** With Jack Dee, Rich Hall and Marcus Brigstocke.
1.00 AM **Key & Peele**
2.00 **Nathan for You**
3.00 **Impractical Jokers Summer Vacation**
3.25 **Last Man Standing**
4.15 **to 5.00** AM **Friends**

+1 hour 212/213 133

ITV Be

131 | 119 179 | 28 | 119

7.00 AM **Sam Faiers: The Mummy Diaries**
8.00 **Buying and Selling**
9.00 **LittleBe**
12.00 NOON **Be Beautiful**
12.10 PM **Real Housewives of New York City**
1.10 **Sam Faiers: The Mummy Diaries**
2.10 **The Only Way Is Essex**
2.55 **Million Dollar Listing: LA**
4.05 **The Real Housewives of New Jersey**
5.00 **The Real Housewives of Beverly Hills**
6.00 **Masters of Flip**
7.00 **Buying and Selling**
8.00 **Dinner Date**
9.00 **Botched** A New Jersey housewife suffers from agitated breasts. **10.00** Help for a man plagued by his flat nose.
10.55 **Atlanta Plastic** An actor goes to see Dr Crawford for a full body lift.
11.50 **The Only Way Is Essex**
12.35 **to 1.00** AM **Unwind**

+1 hour 120 58

★★★★★ Excellent ★★★★ Very Good ★★★ Good ★★ Average ★ Poor

ITV4

120 120 818 118 178 26 117

6.00 AM **The Protectors**
6.25 **The Saint**
7.15 **The Adventures of Sherlock Holmes**
8.10 **The Avengers**
9.20 **The Professionals**
10.30 **Minder**
11.30 **The Saint**
12.35 PM **Giant Lobster Hunters**
1.35 **Return of Sherlock Holmes**
2.40 **The Avengers**
3.45 **The Professionals**
4.50 **Minder**
5.55 **Giant Lobster Hunters**

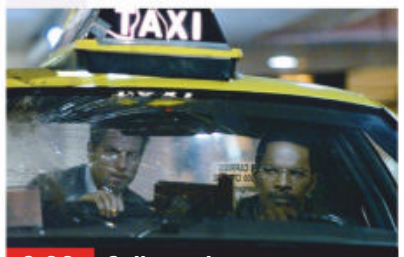

9.00 Collateral

6.55 **The Chase Celebrity Special** With Su Pollard, Jordan Banjo, AJ Odudu and Jonathan Ross.
7.55 **Mr Bean** A routine trip to the dentist ends disastrously for Bean. **8.30** Rowan Atkinson's clumsy alter ego is called upon to perform first aid.
9.00 FILM **Collateral** Thriller starring Tom Cruise and Jamie Foxx. A ruthless contract killer chooses an unwilling LA taxi driver to act as his chauffeur while he performs five hits in a single night for a drugs cartel. (2004, 15, 120min) ★★★★
SEX ●●● VIOLENCE ●●● LANG ●●●
11.25 **All Elite Wrestling: Dynamite** Hard-hitting wrestling action.
1.30 AM **Minder** *Cars, Pints and Pains:* Arthur decides to start renting his cars out.
2.20 **The Protectors** *Bagman:* A widow's daughter is kidnapped.
2.50 **to 3.00** AM **Unwind with ITV**

+1 hour 220 175 60 118

Syfy

152 152 836 139 138 347 362

6.00 AM **Most Haunted**
7.00 **Star Trek: Deep Space Nine**
8.00 **Teleshopping**
11.00 **Star Trek: Voyager** (S4)
12.00 NOON **The Outpost** (S2)
1.00 PM **Marvel's Runaways** (S3)
2.00 **Pandora** 1/10. (S2)
3.00 **Warehouse 13** As 8pm.
4.00 **The Outpost** 7/13. (S2)
5.00 **Stargate SG-1** 17/22. (S5)
6.00 **Star Trek: Deep Space Nine** 16/26. An unexplored planet poses a problem for Odo and Dax when its inhabitants mysteriously disappear. (S2)

4.00 The Outpost

7.00 **Quantum Leap** *Temptation Eyes:* 13/22. The time-traveller leaps into the body of a TV newsman. (S4)
8.00 **Warehouse 13** *Merge with Caution:* 8/13. Pete and Myka activate an artefact that causes them to swap bodies. (S2)
9.00 **Grimm** *Hibernaculum:* 17/22. Nick and Hank investigate a series of murders committed by a rare Wesen. (S4)
10.00 FILM **Moon Crash** Sci-fi action thriller starring Jeremy London. (2022, 15, 89min) ★★
SEX ●●● VIOLENCE ●●● LANG ●●●
12.00 M'T **The Twilight Zone** 6/10. The crew of a spacecraft turn on each other. (S1)
1.00 AM **Stargate SG-1** (S5)
2.00 **The Outpost** 7/13. (S2)
3.00 **Star Trek: Deep Space Nine**
4.00 **Star Trek: Voyager** (S4)
5.00 **to 6.00** AM **Pandora**

+1 hour 229

Alibi

109/110 809 126 212

7.15 AM **Murdoch Mysteries**
9.00 **The Doctor Blake Mysteries**
10.00 **Major Crimes** 5/13. (S6)
11.00 **Rizzoli & Isles** 5/13. (S7)
12.00 NOON **Death in Paradise**
1.00 PM **Father Brown**
2.00 **Murdoch Mysteries** (S5)
4.00 **The Doctor Blake Mysteries**
5.00 **Major Crimes** 5/13. Part five of five. Sharon tries to balance her personal life and career. (S6)
6.00 **Death in Paradise** 1/8. A billionaire's fiancée falls from a balcony the day before her wedding. (S7)

10.00 Evil

7.00 **Rizzoli & Isles** *Shadow of Doubt:* 5/13. Jane works on the case of a lawyer's apparently accidental fall down the stairs. (S7)
8.00 **Hudson & Rex** *The Secret Life of Levi:* 14/16. After Jesse's friend vanishes, it is discovered the man was living a double life. (S3)
9.00 **Tommy** *To Take A Hostage:* 5/12. A concert promoter accused of defrauding his customers takes hostages in a restaurant. (S1)
10.00 **Evil** *Fathers:* 8/13. David recognises one of the sigils in the Poveglia Codex from his father's artwork. (S1)
11.00 **Death in Paradise** As 6pm.
12.00 M'T **The Doctor Blake Mysteries** 4/10. A body crashes onto the roof of a car in front of a local club (S2)
1.00 AM **Father Brown**
2.00 **to 4.00** AM **Murdoch Mysteries**

+1 hour 209/210 191

GOLD

110/111 110/111 124 343 358

7.20 AM **Highlights**
9.50 **Only Fools and Horses**
10.30 **Last of the Summer Wine**
11.50 **Desmond's**
12.25 PM **2point4 Children**
1.05 **Keeping Up Appearances**
1.45 **The Good Life**
2.25 **Dad's Army**
3.05 **Last of the Summer Wine**
4.25 **Desmond's**
5.00 **Only Fools and Horses**
5.35 **Keeping Up Appearances**
6.15 **Are You Being Served?**
6.55 **The Good Life**

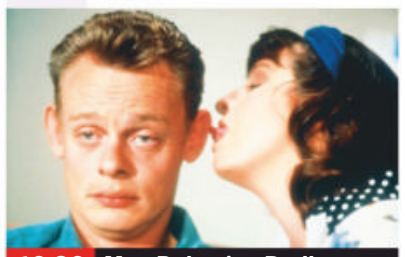

10.20 Men Behaving Badly

7.35 **Dad's Army** Jones misplaces £500 donated by local shopkeepers for a new canteen. **8.20** Mainwaring and the platoon dress as firemen to take part in an initiative exercise.
9.00 **Mrs Brown's Boys** Dermot gets cold feet ahead of his wedding. **9.40** Agnes feels that her family are becoming too secretive.
10.20 **Men Behaving Badly** Gary regrets making a drunken proposal, and Tony spies on Deborah.
11.00 **Two Doors Down** A new couple arrive in the street.
11.40 **Peep Show**
12.15 AM **Desmond's**
12.50 **Mrs Brown's Boys**
2.05 **Men Behaving Badly**
2.40 **Peep Show**
3.05 **to 4.00** AM **2point4 Children**

+1 hour 210/211 194

Dave

111/112 127 227 19 157

7.35 AM **Supercar Customiser**
8.00 **Top Gear** With Tom Allen.
9.00 **Storage Hunters UK**
10.00 **Sin City Motors**
11.00 **Expedition with Steve Backshall** From Borneo.
12.00 NOON **Bangers and Cash**
1.00 PM **Cops on the Rock**
2.00 **Top Gear** In the Lake District.
3.00 **Rick Stein's Long Weekends**
4.00 **Bangers and Cash**
5.00 **Rick Stein's Long Weekends**
6.00 **Taskmaster: Champion of Champions** With Noel Fielding.

10.00 Live at the Apollo

7.00 **Whose Line Is It Anyway? USA** Double bill of the American version of the improvised comedy show.
8.00 **Travel Man: 48 Hours in Rome** With Matt Lucas.
8.30 **Travel Man: 48 Hours in Valencia** Richard Ayoade is joined by Sara Pascoe.
9.00 **QI XL** Victoria Coren Mitchell, Sue Perkins and the Rev Richard Coles join panellist Alan Davies and host Stephen Fry.
10.00 **Live at the Apollo** Host Ardal O'Hanlon introduces stand-up routines by Mawaan Rizwan and Sara Barron.
11.00 **QI XL** With Sheila Hancock.
12.00 M'T **Big Zuu's Big Eats**
12.40 AM **Have I Got a Bit More News for You** Adil Ray hosts.
1.40 **Whose Line Is It Anyway? USA** Double bill of editions.
2.40 **Travel Man: 48 Hours in...**
3.30 **to 4.00** AM **Indestructibles**

+1 hour 211 131 74

7 PM 8 PM 9 PM 10 PM

GREAT! tv

157 189 50 142

6.00 AM **Charlie's Angels**
7.00 **Crazy Like a Fox** (S1)
8.00 **Highway to Heaven**
10.00 **Danielle Steel's The Ring** Drama.
11.50 **GREAT! Movie News**
12.00 NOON **Murder, She Wrote** Mystery drama.
1.00 PM **Perception** (S3)
2.00 **Body of Proof** (S2)
3.00 **Castle** 8/24. (S3)
4.00 **Murder, She Wrote**
5.00 **Murder She Wrote: The Last Free Man**
6.50 **GREAT! Movie News**
7.00 **M*A*S*H** Four episodes of the series, including at: **8.30** 7/25. BJ receives a mystery novel with the last page missing. (S6)
9.00 **Classic Who Wants to Be a Millionaire?** Four editions of the quiz.
1.00 AM **M*A*S*H** (S6)
3.00 **Hart to Hart** 4/22. (S5)
3.45 **Crazy Like a Fox** (S1)
4.30 **to 6.00** AM **Highway to Heaven**

+1 hour 257 220 62 143

4seven

137 143 203 49 127

9.00 AM **Four in a Bed**
9.30 **Couples Come Dine with Me** In Birmingham.
10.30 **Come Dine with Me**
11.30 **The Great House Giveaway** In Derbyshire.
12.30 PM **A Place in the Sun**
2.30 **Sun, Sea and Selling Houses** From Almeria.
3.30 **Come Dine with Me**
6.00 **A Place in the Sun**
7.00 **George Clarke's Old House, New Home** A Victorian terrace.
8.00 **George Clarke's Flipping Fast**
9.00 **24 Hours in A&E** A military veteran has an accident at the gym. **10.00** A long-distance lorry driver is sent for an urgent CT scan.
11.05 **Gogglebox** Double bill.
1.15 AM **Taskmaster**
2.20 **Gogglebox**
3.25 **Bake Off: The Professionals**
4.20 **to 4.50** AM **The Perfect Pitch**

5USA

141 141 153 21 129

9.00 AM **NCIS** 6/24. (S14)
9.55 **Entertainment News**
10.00 **NCIS** 7&8/24. (S14)
12.00 NOON **Law & Order**
6.00 PM **NCIS** *One Book, Two Covers:* 21/24. A US Marine's murder is linked to a dirt-bike gang that Torries joined as part of an undercover sting operation. **7.00** *Beastmaster:* 22/24. A US Marine sergeant is found dead in a national park. **8.00** *Something Blue:* 23/24. Delilah is hospitalised ahead of her wedding. **9.00** *Rendezvous:* 24/24. A Navy SEAL disappears in a remote part of Paraguay. (S14)
10.00 **Law & Order: Special Victims Unit** (S20&19)
1.50 **Ransom** 11&12/13. (S2)
3.35 **to 4.00** AM **Criminals: Caught on Camera**

+1 hour 241 185 130

5STAR

128 151 32 131

8.00 AM **Shoplifters & Scammers: At War with the Law**
8.50 **Judge Judy**
12.00 NOON **Filthy House SOS**
1.00 PM **Nightmare Tenants, Slum Landlords**
2.00 **Police Interceptors**
5.00 **Shoplifters & Scammers: At War...**
6.00 **Home and Away**
7.00 **Britain's Parking Hell**
8.00 **Shoplifters & Scammers: At War...**
9.00 FILM **What Women Want** Romantic comedy starring Mel Gibson and Helen Hunt. (2000, 12, 127min) ★★★
11.30 FILM **What Lies Beneath** Thriller starring Michelle Pfeiffer. (2000, 15, 130min) ★★★★
2.10 AM **22 Kids & Counting**
3.05 **Dogs Behaving (Very) Badly**
3.55 **to 4.00** AM **Entertainment News**

+1 hour 228 186 141

W

132 827 125 211 25 156

6.10 AM **My Dream Home**
8.00 **Tipping Point**
10.00 **Tipping Point: Lucky Stars** Game show.
11.00 **Jo Frost: Nanny on Tour**
12.00 NOON **Inside the Ambulance** Double bill.
2.00 PM **Tipping Point**
4.00 **My Dream Home**
6.00 **Property Brothers: Forever Homes**
7.00 **MasterChef Canada** New edition The contestants take on a Mystery Box challenge.
8.00 **The Shift: Women on the Force** PC Helen France is at the centre of an armed response.
9.00 **Inside the Ambulance** The paramedics treat a young mother with severe stomach pains.
10.00 **The Catherine Tate Show** Triple bill.
12.00 M'T **999 Rescue Squad**
1.00 **to 3.00** AM **Tipping Point**

+1 hour 232 190

Drama

143 130 20 158

7.00 AM **Just Good Friends**
7.45 **Bergerac**
8.40 **The Bill**
9.40 **Holby City**
11.00 **Casualty**
12.00 NOON **The Bill**
1.00 PM **Classic EastEnders**
2.20 **Bergerac**
3.20 **Lovejoy**
4.20 **All Creatures Great and Small**
5.20 **Birds of a Feather**
6.00 **Just Good Friends**
6.40 **Last of the Summer Wine** Double bill.
8.00 **Father Brown** *The Theatre of the Invisible.*
9.00 **Rev** Adam takes a stand against the opening of a lapdancing club. **9.40** Adam sets out to launch a media career.
10.20 **New Tricks** *A Delicate Touch:* The squad look into a barrister's death.
11.40 **Silent Witness**
1.50 **to 4.00** AM **Against the Law**

+1 hour 243 226 60

CBS Drama

147 197 68 134

9.00 AM **Perry Mason**
11.00 **Matlock** 9/24. (S4)
12.00 NOON **Medium** (S3)
1.00 PM **JAG** 16&17/24. (S4)
3.00 **Perry Mason**
5.00 **Unsolved Mysteries**
6.55 **Judge Judy** Real-life small-claims cases.
9.00 **Medium** *Apocalypse, Push:* 11/22. Kenneth Push experiences visions about a murder, and seeks Allison's help to understand their meaning. (S3)
10.00 **Unsolved Mysteries** A look at the UFO activity around Roswell, and a rookie cop shot dead with his own gun. **11.00** Investigating whether a son killed his mother on the night of his own wedding.
11.55 **Judge Judy**
2.00 AM **Medium** As 9pm.
3.00 **Evidence of Evil**
4.00 **Click for Murder**
5.00 to 6.00 AM **Matlock**

CBS Justice

148 192 41 137

9.00 AM **Diagnosis Murder**
11.00 **The Fugitive** 9/30. (S1)
12.00 NOON **Perry Mason**
1.05 PM **Walker, Texas Ranger** 2&3/26. (S5)
3.00 **CSI: Miami** 12/24. (S3)
4.00 **NCIS** 9/24. (S10)
5.00 **The Fugitive** (S1)
6.00 **Perry Mason**
7.05 **Walker, Texas Ranger** *Lucas: Part Two:* 4/26. A seven-year-old boy learns he has Aids. **8.00** *Forgotten People:* 5/26. CD enters a convalescence home to investigate a death. (S5)
9.00 **CSI: Miami** *Shoot-out:* 12/24. A shoot-out takes place in a hospital emergency room. (S3)
10.00 **NCIS** 9/24. (S10)
11.00 **Diagnosis Murder** (S5)
1.00 AM **Walker, Texas Ranger** 4&5/26. (S5)
2.55 **JAG** 3/25. (S5)
3.50 **Written In Blood**
4.40 to 6.00 AM **Medical Detectives**

Challenge

160 160 48 146

7.00 AM **The Chase**
10.00 **Play Your Cards Right**
11.00 **Dale's Supermarket Sweep** Double bill.
12.00 NOON **Wheel of Fortune** Double bill.
1.00 PM **Catchphrase**
2.00 **Family Fortunes**
3.00 **Play Your Cards Right**
4.00 **Bruce's Price Is Right**
5.00 **Bullseye** Double bill.
6.00 **Family Fortunes**
7.00 **Pointless Celebrities** Peter Ratcliffe, Jeff Salmon, Jacqueline Gold, Richard Farleigh, Tim Campbell, Saira Khan, Michelle Mone and Declan Curry take part in a business-themed edition.
8.00 **The Chase** Double bill of the quiz show.
10.00 **Classic Who Wants to Be a Millionaire?** Quiz hosted by Chris Tarrant.
11.00 **Bullseye** Double bill.
12.00 M'T **The Chase**
5.00 to 6.00 AM **Bullseye**

E!

151 151 835 164 163

7.00 AM **I Am Cait**
8.00 **Keeping Up with the Kardashians**
10.00 **Jerseylicious**
11.00 **Wags: LA** Reality series.
12.00 NOON **News: Daily Pop**
1.00 PM **Keeping Up with the Kardashians**
6.00 **Keeping Up with the Kardashians: The Final Curtain**
7.00 **Botched** A woman seeks her seventh breast enhancement. **8.00** Tawny Kitaen seeks surgery advice.
9.00 **Keeping Up with the Kardashians** Double bill.
10.00 **Nightly Pop**
10.30 **Welcome Home Nikki Glaser?** Nikki records her first single.
11.00 **Wags: LA** Reality series.
12.00 M'T **The Funny Dance Show** Dance contest.
1.00 AM **I Am Cait**
2.00 **Teleshopping**
3.00 to 5.00 AM **Very Cavallari**

Sky Documentaries

121 121 819 278 277 352 367

6.00 AM **The Lady and the Dale** 4/4. Documentary.
7.00 **Discovering**
8.00 **The Directors**
9.00 **Hollywood Couples**
10.00 **The Movies**
11.00 **The Eighties**
12.00 NOON **Dettori**
2.20 PM **I Am Patrick Swayze** Documentary.
4.00 **Discovering**
5.00 **The Directors**
6.00 **Putin's Obsession: The Fight For Ukraine**
7.00 **The Movies**
8.00 **The Eighties**
9.00 **FILM Gascoigne** Documentary. (2015, 15, 86min) ★★★
10.45 **You Cannot Kill David Arquette** Documentary.
12.30 AM **FILM 89** Football documentary. (2017, PG, 91min) ★★★
2.10 **Yusuf Hawkins: Storm Over Brooklyn**
4.10 **Discovering**
5.00 to 6.00 AM **The Eighties**

Sky Nature

124 124 822 280 279 354 369

6.00 AM **Animal Senses**
7.00 **Monkey Life**
8.00 **Baboons: Rules of the Troop** Documentary.
9.00 **Africa's Wild Horizons**
10.00 **New Kids in the Wild**
11.00 **Hope for Wildlife**
12.00 NOON **Into the Wild...**
1.00 PM **Monkey Life**
2.00 **Baboons: Rules of...**
3.00 **Africa's Wild Horizons**
4.00 **New Kids in the Wild**
5.00 **Hope for Wildlife**
6.00 **Into the Wild: India**
7.00 **Monkey Life**
8.00 **Zambia Untamed**
9.00 **Nomads of the Serengeti** Documentary.
10.00 **Hope for Wildlife**
11.00 **Into the Wild: India**
12.00 M'T **Into the Big Blue Heart** Documentary.
1.00 AM **Monkey Island**
2.00 **Zambia Untamed**
3.00 **Nomads of the...**
4.00 **Baboons: Rules of...**
5.00 to 6.00 AM **Africa's Wild Horizons**

HGTV

158 286 44 166

7.00 AM **Homes Under the Hammer** From Devon.
8.00 **Fantasy Homes by the Sea** The Kent coast.
9.00 **Yorkshire Auction House**
10.00 **Escape to the Country**
12.00 NOON **My Lottery Dream Home**
1.00 PM **Good Bones**
2.00 **A Place in the Sun**
3.00 **Fantasy Homes by...**
4.00 **Yorkshire Auction House**
5.00 **Homes Under the...**
6.00 **A Place in the Sun**
7.00 **Escape to the Country**
8.00 **The Great Interior Design Challenge**
9.00 **The Restoration Man**
10.00 **Jimmy Doherty's Dream Builds on Wheels**
11.00 **Good Bones**
12.00 M'T **Escape to the...**
1.00 AM **DIY SOS**
2.00 **Sarah Beeny's Renovate Don't Relocate**
3.00 to 4.00 AM **World's Most Secret Homes**

+1 hour 258 290

Food Network

140 285 43 148

6.00 AM **Southern Kitchen**
7.00 **The Pioneer Woman**
8.00 **Giada Entertains**
9.00 **A Baker's Life**
10.00 **Good Mood Food**
11.00 **Ainsley's Caribbean Kitchen** From Antigua.
12.00 NOON **Great British...**
1.00 PM **Quick & Easy Food**
2.00 **James Martin's United Cakes of America**
3.00 **Valentine Warner Eats Scandinavia**
4.00 **Good Mood Food**
5.00 **Barefoot Contessa**
6.00 **Diners, Drive-Ins and Dives** Double bill.
7.00 **Great British Bake Off**
8.00 **Best Baker in America** New edition
9.00 **Friday Night Feast**
10.00 **Home Comforts**
11.00 **Guy's Grocery Games** **12.00** M'T New edition
1.00 AM **Michel Roux's French Country Cooking**
2.00 to 3.00 AM **Nigella Bites**

+1 hour 240 149

DMAX

172 171 39 150

6.00 AM **Salvage Dawgs**
7.00 **Outback Opal Hunters**
8.00 **Alaskan Bush People**
9.00 **Yukon Men**
10.00 **Alaska: Last Frontier**
11.00 **Alaska: Homestead Rescue** Reality series.
12.00 NOON **Pit Bulls & Parolees** Documentary.
1.00 PM **The Zoo**
2.00 **Cake Boss**
3.00 **Restaurant: Impossible**
4.00 **Engineering Mistakes**
5.00 **Alaskan Bush People**
6.00 **Outback Opal Hunters**
7.00 **Deadliest Catch**
9.00 **Bad Chad Customs**
10.00 **Garage Rehab**
11.00 **Life Below Zero**
12.00 M'T **Yukon Men**
1.00 AM **Naked and Afraid**
2.00 **Kindig Customs**
3.00 **Born Survivor**
3.50 **Tanked**
4.40 **Maine Cabin Masters**
5.30 to 6.00 AM **Salvage Dawgs**

+1 hour 272 214 151

5Action

150 187 150 33 132

9.00 AM **Criminals: Caught on Camera**
9.25 **Traffic Cops**
11.25 **Trucking Hell**
12.25 PM **FILM The Lawless Breed** Western. (1952, PG, 83min) ★★
2.10 **FILM The Spoilers** Western. (1942, b/w, PG, 87min) ★★
4.00 **Trucking Hell**
5.00 **Traffic Cops**
6.00 **Traffic Cops: Under Attack**
7.00 **Police Interceptors**
9.00 **Traffic Cops**
10.00 **Police: Night Shift 999**
11.00 **Police: Suspect No 1**
12.00 M'T **999: Criminals Caught on Camera**
1.00 AM **Fights, Camera, Action!** Confrontations.
2.00 **Seconds from Death: Caught on Camera**
3.00 **Banged Up Abroad**
3.50 **World War II in Numbers** Documentary.
4.35 to 5.00 AM **Criminals: Caught on Camera**

Sky Crime

122 122 820 137 136 348 363

6.00 AM **Highway Patrol**
7.00 **Motorway Patrol**
8.00 **Police Ten 7**
9.00 **Nothing to Declare**
10.00 **Brit Cops**
11.00 **Road Wars**
12.00 NOON **Send in the Dogs**
1.00 PM **Snapped**
2.00 **Britain's Most Evil Killers**
3.00 **World's Most Evil Killers**
4.00 **How I Caught the Killer**
5.00 **Killer in My Village**
6.00 **World's Most Evil Killers**
7.00 **Murdered at First Sight**
8.00 **Britain's Most Evil Killers**
9.00 **Charmed to Death**
10.00 **Snapped** New edition
11.00 **Undercurrent: The Disappearance of Kim Wall** 1/2. Documentary.
12.15 AM **The Murder of Sarah Scazzi**
1.25 **Twisted Killers**
2.30 **Snapped**
3.30 **Brit Cops**
4.30 to 6.00 AM **Motorway Patrol**

+1 hour 222 207

CBS Reality

146 148 67 135

9.00 AM **Judge Judy**
1.00 PM **Judge Judy**
7.00 **Medical Detectives**
8.00 **Fatal Vows** How rumours of an affair turned a couple's relationship deadly.
9.00 **Snapped: Killer Couples** A Toronto bookkeeper is found dead inside his home.
9.55 **Ice Cold Killers** A brutal murder and frozen crime scene shatter an idyllic Idaho town.
11.00 **Uncovering the Date Rape Killer** Documentary tracing the movements of a date rape killer.
12.00 M'T **Donal MacIntyre's Murder Files**
1.00 AM **Snapped: Killer Couples** As 9.00pm.
2.00 **Ice Cold Killers**
3.00 **Fatal Vows** As 8.00pm.
3.50 **Unsolved Mysteries**
5.15 to 6.00 AM **Judge Judy**

+1 hour 246 201 136

Really

142 128 17 160

6.00 AM **Celebrity Fantasy Homes** With Fred and Richard Fairbrass.
7.00 **Teleshopping**
8.00 **DIY SOS: The Big Build**
9.00 **Homes Under the Hammer** From Kent.
10.00 **Antiques Road Trip**
12.00 NOON **Money for Nothing** A swivel seat.
1.00 PM **A Place in the Sun**
2.00 **Animal Cops Houston**
4.00 **Pit Bulls & Parolees**
5.00 **Cornwall Air 999**
6.00 **Money for Nothing**
7.00 **Antiques Road Trip**
9.00 **NEW SERIES Spooked Scotland** Scotland's rich history of hauntings.
10.00 **Death Walker with Nick Groff** New edition The Haunted Hill House in Mineral Wells, Texas.
11.00 **Ghost Adventures**
12.00 M'T **Destination Fear**
1.00 AM **Ghost Adventures**
2.00 **Teleshopping**
4.00 to 6.00 AM **Animal Cops Houston**

Blaze

164 216 64 162

6.00 AM **Hardcore Pawn**
7.55 **UFO Hunters**
8.55 **Ancient Aliens**
10.50 **Storage Wars**
12.10 PM **Pawn Stars**
2.05 **Hardcore Pawn**
4.00 **Ancient Aliens**
6.00 **UFO Hunters**
7.00 **Auction Hunters: Pawn Shop Edition**
8.00 **Dickinson's Real Deal**
9.00 **Britain's Most Historic Towns** In Norwich, Alice Roberts tells the story of Tudor England.
10.00 **Secrets of Great British Castles**
11.00 **Legends of the Deep**
12.00 M'T **Paranormal: Caught on Camera**
1.00 AM **Wicked Tuna**
2.00 **Highway Thru Hell**
3.00 **The Curse of Oak Island**
3.45 **Counting Cars**
4.10 **Uncharted Mysteries**
5.00 to 6.00 AM **Storage Wars**

+1 hour 81

TLC

133 133 828 167 323 377

6.00 AM **Say Yes... UK**
8.00 **Say Yes... Lancashire**
9.00 **Curvy Brides Boutique**
10.00 **Say Yes to the Dress**
11.00 **sMothered**
12.00 NOON **Diners, Drive-Ins and Dives**
1.00 PM **Cake Boss**
2.00 **Sister Wives**
4.00 **Dr Pimple Popper**
5.00 **sMothered**
6.00 **Life After Lockup**
7.00 **Say Yes to the Dress: Poland** New edition
8.00 **Say Yes to the Dress: Dubai** New edition
8.30 **Say Yes to the Dress: India** New edition
9.00 **Bride & Prejudice: The Forbidden Weddings** New edition
10.30 **Say Yes... Atlanta**
11.00 **Dr Pimple Popper**
12.00 M'T **Say Yes... Dubai**
12.30 AM **Say Yes... India**
1.00 **Bride & Prejudice...**
2.30 to 6.00 AM **Highlights**

+1 hour 233 172

5SELECT

153 152 56 133

9.00 AM **GPs: Behind Closed Doors** Documentary.
10.00 **The Yorkshire Vet**
12.00 NOON **The Dog Rescuers with Alan Davies** Double bill.
2.00 PM **GPs: Behind Closed Doors** Triple bill.
5.00 **The Yorkshire Vet**
8.00 **Pauline Collins: Britain's Sweetheart**
9.00 **Victoria Wood: Funny Girl** A profile of the writer and comedian.
10.00 **Forged in Fire** The bladesmiths craft the decorated and deadly Schiavona sword. **11.00** The bladesmiths are challenged to create an Egyptian Khopesh.
12.00 M'T **100 UFOs Caught on Camera** The most puzzling UFO moments ever captured on camera.
2.00 AM **The Dog Rescuers with Alan Davies**
3.50 to 4.00 AM **Entertainment News**

Quest

144 144 834 169 12 114 172

6.00 AM **How Do They Do It?**
6.20 **Combat Dealers**
7.10 **Posh Pawn**
8.00 **American Pickers**
10.00 **Chasing Classic Cars**
11.00 **Salvage Hunters: Classic Cars**
12.00 NOON **Wheeler Dealers**
1.00 PM **Antiques Road Trip**
2.00 **Posh Pawn**
3.00 **Combat Dealers**
4.00 **Salvage Hunters**
5.00 **Salvage Hunters: The Restorers**
6.00 **Wheeler Dealers**
7.00 **Cycling: Giro d'Italia**
8.00 **Salvage Hunters**
9.00 **Blowing Up History: Seven Wonders**
11.00 **How Do They Do It?**
12.00 M'T **Wheeler Dealers**
1.00 AM **Border Control**
2.00 **Goblin Works Garage**
3.00 **Salvage... Classic Cars**
4.00 **Mighty Cruise Ships**
5.00 to 6.00 AM **How It's Made**

+1 hour 244 213 70 168

Quest Red

149 170 40 169

6.00 AM **Say Yes to the Dress**
7.00 **Say Yes... Bridesmaids**
8.00 **Say Yes... Big Bliss**
9.00 **Animal Cops Houston**
10.00 **Animal Cops Phoenix**
11.00 **Forensic Detectives**
1.00 PM **Happily Never After**
2.00 **Disappeared**
3.00 **Til Death Do Us Part**
4.00 **Curvy Brides Boutique**
5.00 **Say Yes to the Dress**
7.00 **Long Lost Family US**
8.00 **Dr Pimple Popper**
9.00 **Your Worst Nightmare**
10.00 **Caught in the Net** New edition The case of a 26-year-old woman who disappeared from her home in New Jersey.
11.00 **Forensic Detectives**
1.00 AM **Murder on CCTV**
2.00 **Murder Comes to Town**
3.00 **FBI Files**
4.00 **Animal Cops Philadelphia**
5.00 to 6.00 AM **Dog Detectives**

+1 hour 249 71 170

★★★★★ Excellent ★★★★ Very Good ★★★ Good ★★ Average ★ Poor

Discovery

125 125 823 250 322 376

6.00 AM **Wheeler Dealers**
7.00 **Treehouse Masters**
8.00 **Building Off the Grid**
9.00 **Alaska: The Last Frontier**
10.00 **Combat Dealers**
11.00 **Wheeler Dealers**
12.00 NOON **Railroad Alaska**
1.00 PM **Deadliest Catch**
3.00 **How It's Made: Dream Cars**
4.00 **Building Off the Grid**
5.00 **Wheeler Dealers**
6.00 **Chasing Classic Cars** Wayne buys an all-original 1955 Mercedes 300 SL 'Gullwing'.

9.00 Expedition Bigfoot

7.00 **Supertruckers** The firm have to shift 17 vehicles from Salisbury Plain to the biggest British Army base in the world.

8.00 **Hoffman Family Gold** Series following miner Todd Hoffman as he tries to turn around a distressed mine in Alaska.

9.00 **Expedition Bigfoot** New edition An abandoned railroad track offers clues about Bigfoot's whereabouts.

10.00 **Aliens In Alaska** A UFO pursues a woman as she drives through an extra-terrestrial hot spot.

11.00 **Railroad Alaska**
12.00 M'T **Expedition Bigfoot**
1.00 AM **Aliens In Alaska**
2.00 **Moonshiners**
3.00 **Gold Rush: Dave Turin's Lost Mine** Documentary.
4.00 **Fast N' Loud**
5.00 **to 6.00** AM **Wheeler Dealers: Dream Car**

+1 hour 225 258

Animal Planet

162 251 325 378

8.00 AM **The Pool Master**
9.00 **Life at Vet University**
10.00 **Pit Bulls & Parolees**
11.00 **Alaska: Homestead Rescue**
12.00 NOON **The Pool Master**
1.00 PM **Crikey! It's the Irwins**
2.00 **From Wags to Riches**
3.00 **Pit Bulls & Parolees: Tia's Tales** Tia's favourite memories.
4.00 **Pit Bulls & Parolees**
5.00 **Alaska: Homestead Rescue**
6.00 **The Pool Master** A pair of fitness enthusiasts want a multi-purpose pool.

8.00 I'm Alive

7.00 **Life at Vet University** The students are on their spring term rotations, with Lindsay treating a mare and foal for pneumonia.

8.00 **I'm Alive** The stories of a man attacked by a brown bear, and the victim of a bite from the deadly black mamba snake.

9.00 **I Was Prey** A woman is attacked by a crocodile during a river swim, and a cougar leaps out at a man in Washington State.

10.00 **Alaskan Bush People** Billy gives daughter Rain major responsibility as barn construction goes full bore at the ranch.

11.00 **Pet Nation Renovation** A Virginia animal shelter is given a full makeover. **12.00** M'T The renovation of a Michigan pet shelter.
1.00 AM **Alaskan Bush People**
2.00 **Pit Bulls & Parolees**
3.00 **Alaska: Homestead Rescue**
4.00 **to 5.00** AM **The Pool Master**

+1 hour 262 259

Nat Geographic

129 129 825 266 268 351 366

8.00 AM **Draining Chicago: What Lies Beneath** Documentary.
9.00 **Air Crash Investigation**
10.00 **Inside World War II**
11.00 **Wicked Tuna**
12.00 NOON **Car S.O.S**
1.00 PM **Ultimate Airport Dubai**
2.00 **Air Crash Investigation**
4.00 **Airport Security: Peru and Brazil** A man conceals cocaine in his suitcase.
5.00 **Ice Road Rescue** A driver abandons his truck.
6.00 **Car S.O.S** Tim and Fuzz work to restore a bubble car.

10.00 Ice Road Rescue

7.00 **Air Crash Investigation** Investigating what caused John F Kennedy Jr's light aircraft to crash into the Atlantic Ocean in 1999.

8.00 **Airport Security: Rome** Italian Police stop a man trying to smuggle heroin and search a passenger arriving from London.

9.00 **Car S.O.S: Ultimate Countdown** Fuzz Townshend and Tim Shaw select three of their favourite transformations.

10.00 **Ice Road Rescue** A truck driver refuses to pay for a rescue, so Thord threatens him with house arrest.

11.00 **Air Crash Investigation** A collision between a private aircraft and a passenger plane.
12.00 M'T **Drugs Inc**
1.00 AM **To Catch a Smuggler**
2.00 **Air Crash Investigation: Special Report**
3.00 **Seconds from Disaster**
4.00 **to 5.00 Food Factory**

+1 hour 229 267

Sky History

123 123 821 270 353 368

6.00 AM **Swamp People**
8.00 **Pawn Stars**
9.00 **American Pickers**
11.00 **The Heroes of Biggin Hill**
12.00 NOON **Forged in Fire**
1.00 PM **Secrets in the Ice**
2.00 **Swamp People**
4.00 **American Pickers** A collection of classic cars and motorbikes in Iowa. **5.00** Mike and Frank hit an old-school pick in Illinois.
6.00 **Pawn Stars** Rick visits England for a chance to test out antique weapons.

7.00 Forged in Fire

7.00 **Forged in Fire** Four smiths must recreate the billhook knife before the remaining two forge the Sutton Hoo sword.

8.00 **The Liquidator** The opening of Jeff's second store is in jeopardy. **8.30** Jeff tries to turn old couches into cash.

9.00 **Lost Home Movies of Nazi Germany** Part two of two. Amateur footage from the latter half of World War Two.

10.00 **Battle of Alcatraz** Documentary telling the story of five desperate convicts who planned to escape from the jail.

11.00 **Nature Gone Wild** A bow hunter gets a bear hug. **11.30** A tree-climbing bear.
12.00 M'T **River Hunters**
1.00 AM **The Liquidator**
2.00 **Forged in Fire** As 7.00pm.
3.00 **Nature Gone Wild**
4.00 **Secrets in the Ice**
5.00 **to 6.00** AM **Pawn Stars**

+1 hour 223 271

Yesterday

155 129 27 159

6.00 AM **Impossible Engineering**
8.00 **The World at War**
9.00 **Adolf Hitler's War**
10.00 **Abandoned Engineering**
12.00 NOON **The Architecture the Railways Built**
1.00 PM **Great British Railway Journeys** Double bill.
2.00 **Abandoned Engineering**
4.00 **The World at War**
5.00 **Adolf Hitler's War**
6.00 **Secrets of the London Underground** The abandoned branch line between Holborn and Aldwych.

8.00 War Factories

7.00 **Bangers and Cash** A 1950s Chevy panel van and a desirable 1980s Brooklands Capri tempt Derek out of Yorkshire.

8.00 **War Factories** New edition The rise of the aircraft carrier and how it changed the tactics of sea warfare.

9.00 **Secrets of the London Underground** Tim Dunn and Siddy Holloway explore the remains of Brompton Road.

10.00 **Bangers and Cash** A 1970 Excalibur Roadstar, once owned by Roy Orbison, arrives in Thornton-le-Dale.

11.00 **Abandoned Engineering** Concrete channels hidden in a mountaintop forest, a collapsing bridge, and a marooned military base.
12.00 M'T **Secrets of the London Underground** As 6.00pm.
1.00 **to 3.00** AM **Impossible Engineering**

+1 hour 255 200 75

Friday

7 PM

8 PM

9 PM

10 PM

Disc. History

177 257

6.00 AM **Expedition Unknown**
7.00 **Secrets Underground**
8.00 **Tony Robinson's Wild West** Documentary.
9.00 **NASA's Unexplained...**
10.00 **After the Climb: Everest**
11.00 **Secrets Underground**
12.00 NOON **Combat Dealers**
1.00 PM **Expedition Unknown**
2.00 **Ultimate Warfare**
3.00 **Blowing Up History**
4.00 **Mysteries at the...**
5.00 **Tony Robinson's World War One**
6.00 **NASA's Unexplained Files** Yuri Gagarin's death.
7.00 **Expedition Unknown**
8.00 **Combat Dealers**
9.00 **Nostradamus Decoded**
11.00 **Blood and Fury**
12.00 M'T **Combat Dealers**
2.00 AM **Tony Robinson's World War One**
3.00 **Blood and Fury**
4.00 **Blowing Up History**
5.00 **to 6.00** AM **Mysteries at the Museum**

+1 hour 277 261

Eden

166 245 247

9.00 AM **Mountain Lions: Life on the Edge**
10.00 **Meerkats: Secrets of an Animal Superstar: Natural World**
11.00 **Sudan: The Last of the Rhinos: Natural World**
12.00 NOON **Attenborough's Natural Curiosities**
2.00 PM **Mountain Lions...**
3.00 **Wild Arabia**
4.00 **Iceland: A Wild Life**
5.00 **Sudan: The Last of...**
6.00 **Natural Curiosities**
7.00 **Meerkats: Secrets of...**
8.00 **Mountain Lions: Life...**
9.00 **Iceland: A Wild Life**
10.00 **Natural Curiosities**
11.00 **Sudan: The Last of...**
12.00 M'T **Mountain Lions...**
1.00 AM **Nature of Invention**
2.00 **Iceland: A Wild Life**
3.00 **Natural Curiosities**
3.50 **Life in the Great Wetlands** Documentary.
4.40 **Meerkats: Secrets of...**
5.30 **to 6.00** AM **Collar of...**

+1 hour 266 246

WILD

165 165 841 264 265

8.00 AM **When Nature Calls**
9.00 **Animal Fight Club**
10.00 **Monster Fish**
11.00 **Wild X Files**
12.00 NOON **Snakes in the...**
1.00 PM **Paradise Islands**
4.00 **Secrets of the Zoo**
5.00 **Monster Fish**
6.00 **Snakes in the City**
7.00 **Africa's Deadliest** Animals that have to stay on the move.
8.00 **Africa's Blood River** The dangers faced by zebra on migration.
9.00 **Savage Kingdom** A clan of hyenas take over a lion pride's territory.
10.00 **Africa's Deadly Kingdoms** A look at the wildlife of Africa's vast grasslands.
11.00 **Snakes in the City**
12.00 M'T **Alaska Fish Wars: Season on the Edge**
1.00 AM **Monster Fish**
2.00 **to 5.00** AM **Paradise Islands**

Sky History 2

163 163 840 272

8.00 AM **Winston Churchill's War** Documentary.
9.00 **Paranormal: Caught...**
10.00 **Ancient Mysteries**
11.00 **Ancient Aliens**
12.00 NOON **Walking Through History**
1.00 PM **Digging Up Britain's Past**
2.00 **Winston Churchill's War**
3.00 **Ancient Aliens**
4.00 **Paranormal: Caught on Camera**
5.00 **World War II: The Price of Empire**
6.00 **Where Did It Come From?** Ancient Greece.
7.00 **Walking Through...**
8.00 **Conspiracy**
9.00 **Curse of Skinwalker Ranch** Documentary.
10.00 **Why Does Everyone Hate the English?**
11.00 **Ancient Aliens**
1.00 AM **Walking Through...**
2.00 **Curse of Skinwalker...**
3.00 **Why Does Everyone...**
4.00 **World War II: The...**
5.00 **to 6.00** AM **Where Did...**

PBS America

174 273 84 155

8.00 AM **Redeeming Uncle Tom: The Josiah...**
9.15 **The Murder of Emmett Till** As 7.30pm.
10.25 **The Blinding of Isaac Woodard**
1.00 PM **Beautiful Serengeti**
1.35 **Redeeming Uncle Tom: The Josiah Henson...**
2.45 **The Murder of Emmett Till** As 7.30pm.
3.55 **The Blinding of Isaac Woodard**
6.20 **Redeeming Uncle Tom: The Josiah Henson Story** Documentary.
7.30 **The Murder of Emmett Till** The spark for the American civil rights movement in 1955.
8.35 **The Blinding of Isaac Woodard**
11.00 **Redeeming Uncle Tom: The Josiah Henson...**
12.15 AM **The Murder of Emmett Till** As 7.30pm.
1.30 **to 2.00** AM **Beautiful Serengeti**

+1 hour 87

CI

166 166 837 209

6.00 AM **Homicide Hunter**
8.00 **The First 48**
10.00 **Killer in Plain Sight**
11.00 **On the Case**
12.00 NOON **Buried in the Backyard**
1.00 PM **Meet, Marry, Murder**
2.00 **Homicide: Hours to Kill**
3.00 **Unusual Suspects**
4.00 **I Am a Killer**
5.00 **Murdertown**
6.00 **The First 48**
7.00 **Homicide: Hours to Kill**
8.00 **Innocent Behind Bars** New edition
9.00 **Court Cam**
10.00 **Police Patrol**
11.00 **Accused: Guilty or Innocent?**
12.00 M'T **Green Eyed Killers**
1.00 AM **Crimes That Shook Britain** Garry Newlove.
2.00 **Murdertown**
3.00 **Unusual Suspects**
4.00 **On the Case**
5.00 **to 6.00** AM **Killer in Plain Sight**

+1 hour 256 222

SKY HD SD | VIRGIN HD | FREEVIEW HD | FREESAT HD | BT HD

FRIDAY Films

Friday

Sky Cinema Premiere

301 301 848 401 501 515

7.00 AM **PREMIERE Fireheart**
8.45 **12 Mighty Orphans** Sports drama. (2021, 12, 118min) ★★
10.55 **Vendetta** As 8.00pm.
12.50 PM **PREMIERE Fireheart**
2.35 **Best Sellers** As 9.45pm.
4.35 **Charming the Hearts of Men** Historical romance with Anna Friel. (2021, 12, 107min) ★★★
6.25 **PREMIERE Fireheart** Animation with the voice of Olivia Cooke. (2022, U, 92min) ★★★ *See review, page 24.*

6.25 Fireheart

8 PM

8.00 **Vendetta** Action thriller starring Bruce Willis. When his daughter is brutally murdered and legal justice looks unlikely, a man decides to take the law into his own hands. (2022, 15, 96min) ★★

9 PM

9.45 **Best Sellers** Comedy drama starring Michael Caine. A retired author reluctantly embarks on a final book tour to help out a young publisher. (2021, 15, 102min) ★★★
SEX ●●● VIOLENCE ●●● LANG ●●●

10 PM

11 PM

11.35 **Halloween Kills** Horror sequel with Jamie Lee Curtis. Surviving victims of Michael Myers vow to end his reign of terror after they discover he is still alive. (2021, 18, 105min) ★★★★
1.30 AM **Charming the Hearts of Men** As shown at 4.35pm.
3.20 **Fireheart** As 6.25pm.
4.55 **to 6.00** AM **Sky Cinema Preview**

+1 hour 312

Sky Cinema Hits

303 303 857 403 503 517

6.00 AM **Kajillionaire** Comedy drama with Evan Rachel Wood. (2020, 12, 104min) ★★★★
8.00 **Critical Thinking** As 4.05am.
10.00 **The Last Full Measure** (2018)
12.00 NOON **Zack Snyder's Justice League** Superhero adventure. (2017, 15, 242min) ★★★
4.05 PM **The Craft: Legacy** Horror. (2020, 15, 97min) ★★★★
5.50 **Knowing** Sci-fi mystery thriller starring Nicolas Cage. (2009, 15, 116min) ★★★★

8.00 Just Go With It

8.00 **Just Go With It** Romantic comedy starring Adam Sandler and Jennifer Aniston. A plastic surgeon forces his assistant to pose as his wife and then begins to realise that he has genuine feelings for her. (2011, 12, 116min) ★
SEX ●●● VIOLENCE ●●● LANG ●●●

10.00 **The Raid** Martial arts action thriller starrin Iko Uwais and Joe Taslim. (2011, 18, 101min) ★★★★
SEX ●●● VIOLENCE ●●● LANG ●●●

11.45 **Warrior** Action drama starring Joel Edgerton and Tom Hardy. Two bitterly estranged brothers enter a $5million winner-takes-all Mixed Martial Arts tournament in Atlantic City. (2011, 12, 139min) ★★★★
2.05 AM **The Last Full Measure** War drama starring Sebastian Stan. (2018, 15, 116min) ★★★
4.05 **to 6.00** AM **Critical Thinking** Drama with John Leguizamo. (2020, 15, 117min) ★★★

Sky Cinema Harry Potter

306 306 850 406 506 520

6.00 AM **Harry Potter and the Philosopher's Stone**
8.35 **Harry Potter and the Chamber of Secrets**
11.15 **Harry Potter and the Prisoner of Azkaban** (2004) ★★★★★
1.40 PM **Harry Potter and the Goblet of Fire** (2005) ★★★
4.20 **Harry Potter and the Order of the Phoenix** (2007) ★★★
6.40 **Harry Potter and the Half-Blood Prince** Fantasy. (2009, 12, 153min) ★★★★★

6.40 The Half-Blood Prince

Harry Potter and the Half-Blood Prince (film started at 6.40pm)
SEX ●●● VIOLENCE ●●● LANG ●●●

9.15 **Harry Potter and the Deathly Hallows: Part I** Fantasy starring Daniel Radcliffe. Harry Potter and his trusted allies Hermione and Ron put their friendship to the test as they seek to defeat evil wizard Voldemort. (2010, 12, 146min) ★★★★
SEX ●●● VIOLENCE ●●● LANG ●●●

11.45 **Harry Potter and the Deathly Hallows: Part II** Fantasy adventure starring Daniel Radcliffe. (2011, 12, 130min) ★★★★★
2.00 AM **Harry Potter and the Philosopher's Stone** Fantasy starring Daniel Radcliffe. (2001, PG, 152min) ★★★★
4.35 **to 7.15** AM **Harry Potter and the Chamber of Secrets** Fantasy with Daniel Radcliffe. (2002, PG, 161min) ★★★★

Sky Cinema Action

307 307 851 407 507 521

6.00 AM **Redemption Day** As 2am.
7.45 **Gunpowder Milkshake** Action thriller starring Karen Gillan. (2021, 15, 114min) ★★★
9.45 **Blacklight** As 6.10pm.
11.40 **Crouching Tiger, Hidden Dragon** As 3.50am.
1.45 PM **Batman Begins** (2005)
4.10 **Escape Plan** Action thriller. (2013, 15, 113min) ★★★
6.10 **Blacklight** Action thriller with Liam Neeson and Aidan Quinn. (2022, 15, 104min) ★

6.10 Blacklight

8.00 **Venom: Let There Be Carnage** Fantasy sequel starring Tom Hardy and Woody Harrelson. Eddie Brock attempts to re-ignite his career by interviewing a serial killer. (2021, 15, 97min) ★★★
SEX ●●● VIOLENCE ●●● LANG ●●●

9.45 **Batman Begins** Dark comic-book thriller tracing the origins of Batman, starring Christian Bale, Liam Neeson, Cillian Murphy, Michael Caine, Morgan Freeman and Gary Oldman. (2005, 12, 140min) ★★★★★
SEX ●●● VIOLENCE ●●● LANG ●●●

12.10 AM **Under Siege** Action thriller starring Steven Seagal. (1992, 15, 98min) ★★★
2.00 **Redemption Day** Action thriller starring Gary Dourdan. (2021, 15, 99min) ★★
3.50 **to 6.00** AM **Crouching Tiger, Hidden Dragon** Ang Lee's romantic adventure. Subtitled. (2000, 12, 120min) ★★★★★

Sky Cinema Comedy

308 308 408 508 522

6.45 AM **Babysplitters** As 3.05am.
8.50 **She's In Portland** As 5.05am.
10.45 **Songbird** As 1.25am.
12.35 PM **Alan Partridge: Alpha Papa** Comedy. (2013, 15, 86min) ★★★★
2.20 **The Ugly Truth** Comedy. (2009, 15, 96min) ★★★
4.10 **This Is the End** Comedy. (2013, 15, 106min) ★★★★
6.10 **Grown Ups** Comedy starring Adam Sandler and Chris Rock. (2010, 12, 102min) ★★★

9.45 The Hangover

8.00 **Grown Ups 2** Comedy sequel starring Adam Sandler. Four middle-aged former childhood friends enjoy a summer party in their New England hometown. (2013, 12, 99min) ★
SEX ●●● VIOLENCE ●●● LANG ●●●

9.45 **The Hangover** Dark comedy starring Bradley Cooper. Three friends try to find the missing groom after a riotous bachelor party in Las Vegas. (2009, 15, 99min) ★★★★
SEX ●●● VIOLENCE ●●● LANG ●●●

11.25 **Trading Places** Satirical comedy with Eddie Murphy. (1983, 15, 116min) ★★★★★
1.25 AM **Songbird** Comedy drama starring Cobie Smulders. (2018, 15, 95min) ★★
3.05 **Babysplitters** Relationship comedy starring Danny Pudi. (2020, 15, 119min) ★★★
5.05 **to 6.50** AM **She's In Portland** Comedy drama starring Tommy Dewey. (2020, 15, 101min) ★★★

primetime

Sky Cinema Tom Cruise

304 304 849 404 504 518

6.00 AM **Vanilla Sky** Fantasy drama. (2001, 15, 136min) ★★★
8.15 **Jack Reacher** As 1.30am.
10.25 **Edge of Tomorrow** As 4.55am.
12.20 PM **Days of Thunder** Drama. (1990, 15, 107min) ★★★
2.10 **A Few Good Men** Legal drama. (1992, 15, 132min) ★★★★
4.30 **Mission: Impossible** Action thriller starring Tom Cruise. (1996, PG, 110min) ★★★

6.20 **Mission: Impossible II** Action thriller sequel starring Tom Cruise and Dougray Scott. Special agent Ethan Hunt teams up with a cat burglar in order to track down a villain who has a deadly virus at his disposal. (2000, 15, 124min) ★★★★
8.30 **Tom Cruise: Movie Maverick**
9.40 **Top Gun** Aerial action drama starring Tom Cruise as a hotshot young flier at the US Navy's elite air combat training school. (1986, 12, 110min) ★★★

11.30 **Collateral** Crime thriller starring Tom Cruise. (2004, 15) ★★★★
1.30 AM **Jack Reacher** Thriller. (2012, 15, 130min) ★★★
3.45 **Tom Cruise: Movie Maverick**
4.55 **to 6.50** AM **Edge of Tomorrow** Adventure starring Tom Cruise. (2014, 12, 113min) ★★★★

Sky Cinema Animation

305 305 412 500 514

6.00 AM **Open Season 3** As 9.50pm.
7.20 **Shrek** Animated comedy. (2001, U, 90min) ★★★★★
9.00 **Shrek 2** Animated sequel. (2004, U, 93min) ★★★★★
10.40 **Mr Peabody & Sherman**
12.15 PM **Hotel Transylvania 3: Summer Vacation** Animated sequel. (2018, U, 97min) ★★
1.55 **Early Man** Animated comedy. (2018, PG, 87min) ★★★★

3.30 **Spirit Untamed** Animation. (2021, U, 88min) ★★★
5.00 **Storks** Animated adventure. (2016, U, 87min) ★★★
6.30 **The Lego Movie** Animation. (2014, U, 100min) ★★★★★
8.15 **Maya the Bee** Animation. (2014, U, 86min) ★★
9.50 **Open Season 3** Animated comedy adventure sequel. (2010, U, 74min) ★★
11.15 **Mr Peabody & Sherman** Animated comedy adventure. (2014, U, 97min) ★★★★

1.00 AM **Early Man** As 1.55pm.
2.40 **My Little Pony: The Movie** Animated family comedy. (2017, U, 99min) ★★★
4.30 **to 6.00** AM **Howard Lovecraft & the Frozen Kingdom** Animated fantasy adventure. (2016, PG, 80min) ★★

TCM Movies

315 415 416

6.00 AM **Off Set** With Michael Caine.
6.30 **Sugarfoot** 2/20. (S1)
7.35 **Maverick** 3/26. (S1)
8.45 **The Searchers** Western. (1956, U, 114min) ★★★★★
11.15 **Sugarfoot** 3/20. (S1)
12.20 PM **Maverick** 4/26. (S1)
1.30 **Cromwell** (1970, PG) ★★★
4.30 **Sherlock Holmes and the Spider Woman** Murder mystery. (1944, b/w, U, 63min) ★★★

5.50 **Sherlock Holmes and The Scarlet Claw** Vintage mystery thriller starring Basil Rathbone. (1944, b/w, PG, 74min) ★★★
7.25 **The Fighting Lawman** Western with Wayne Morris and Virginia Grey. (1953, b/w, U, 71min) ★★
9.00 **Kill Bill: Vol. 1** The first half of Quentin Tarantino's epic action thriller starring Uma Thurman. (2003, 18, 110min) ★★★★
11.20 **Lethal Weapon** Action comedy thriller starring Mel Gibson. (1987, 18, 110min) ★★★★

1.40 AM **Outlaw's Son** Western. (1957, b/w, PG, 88min) ★★
3.15 **Off Set** With Ben Miller.
3.30 **Close Up** Triple bill.
5.00 **to 6.00** AM **Hollywood's Best Directors**

+1 hour 316 417

Talking Pictures

328 445 82 306

6.00 AM **Castle Sinister** Horror. (1948, b/w, PG, 49min) ★★
7.00 **Woman in the Dark** Drama. (1934, b/w, PG, 68min) ★★
8.25 **The Young Lovers** Romance. (1954, PG, 96min) ★★★★
10.25 **Bluebeard** Horror thriller. (1944, b/w, PG, 73min) ★★
11.50 **Mutiny** Adventure. (1952, U) ★
1.25 PM **Emergency Call** Thriller. (1952, b/w, U, 90min) ★★

3.10 **Blind Spot** Crime drama. (1958, b/w, U, 70min) ★★★
4.40 **Dangerous Crossing** Thriller. (1953, b/w, 15, 76min) ★★
6.15 **Passport to Pimlico** Ealing comedy with Stanley Holloway. (1949, b/w, U, 80min) ★★★★★
8.00 **The Outer Limits** (S1)
9.00 **Cellar Club with Caroline Munro**
9.05 **Crucible of Horror** Horror thriller starring Michael Gough. (1969, 18, 91min) ★★
10.55 **Cellar Club with Caroline Munro**
11.00 **Many Faces of Christopher Lee**

12.10 AM **Cellar Club with Caroline...**
12.15 **The Devil Rides Out** Horror thriller. (1967, 15, 91min) ★★★
2.10 **Cellar Club with Caroline Munro**
2.15 **Midnight Fear** (1990, 18) ★★
4.00 **Stormy Crossing** (1958, PG) ★★
5.25 **to 6.00** AM **Mystery at Monstein**

Horror

317 149 69 138

8.00 AM **First Wave** 16/22. (S3)
9.00 **Extant** 12/13. (S2)
10.00 **Farscape** 18/22. (S2)
11.00 **Delete** 1&2/2. Sci-fi action thriller starring Seth Green.
3.00 PM **The 4400** 11/13. (S4)
4.00 **The Bone Eater** Monster movie. (2007, 12, 90min) ★★
6.00 **Farscape** *Liars, Guns and Money: A Not So Simple Plan:* 19/22. Part one of three. (S2)

7.00 **Extant** *The Greater Good:* 13/13. Molly and JD race to the hybrids to stop a Humanich plot. (S2)
8.00 **Star Trek** *This Side of Paradise:* 25/30. Spock experiences overwhelming emotions. (S1)
9.00 **Road Train** Australian horror thriller starring Xavier Samuel, Sophie Lowe, Bob Morley, Georgina Haig and David Argue. Four friends have an encounter with a sinister truck while travelling across the Outback. (2010, 15, 87min) ★★

10.50 **The Changeling** Horror thriller. (1979, 15, 107min) ★★★
12.55 AM **Cell** Sci-fi action thriller. (2014, 15, 95min) ★★★
2.50 **to 4.30** AM **Reborn** Horror. (2018, 15, 77min) ★★

+1 hour 318 202 139

★★★★★ Excellent ★★★★ Very Good ★★★ Good ★★ Average ★ Poor

Sky Cinema Thriller

309 309 409 509 523

6.30 AM **Let Him Go** As 2.20pm.
8.35 **Coyote Lake** Offbeat thriller. (2018, 15, 93min) ★★
10.25 **The Bygone** Crime drama. (2019, 15, 115min) ★★★
12.25 PM **Antebellum** As 3.15am.
2.20 **Let Him Go** Crime drama. (2020, 15, 113min) ★★★
4.20 **The Hole** Teen horror thriller. (2009, 12, 91min) ★★★
6.00 **Old** M Night Shyamalan's horror starring Gael García Bernal. (2021, 15, 108min) ★★

10.20 Primal Fear

8.00 **Stillwater** Crime thriller starring Matt Damon. A man travels from Oklahoma to France to help his estranged daughter, who is in prison for a murder she claims she did not commit. With Abigail Breslin and Camille Cottin. (2021, 15, 139min) ★★★
SEX ●●● VIOLENCE ●●● LANG ●●●

10.20 **Primal Fear** Thriller starring Richard Gere and Edward Norton. A Chicago attorney defends a 19-year-old altar boy accused of murdering his archbishop. (1996, 18, 129min) ★★★★
SEX ●●● VIOLENCE ●●● LANG ●●●

12.35 AM **The Girl with the Dragon Tattoo** Crime thriller remake. (2011, 18, 157min) ★★★★
3.15 **Antebellum** Horror mystery. (2019, 15, 105min) ★★
5.05 **to 6.50** AM **Pixie** Crime comedy. (2020, 15) ★★★★

Sky Cinema Drama

310 310 410 510 524

6.10 AM **Beast Beast** (2020) ★★★
7.40 **The Pursuit of Happyness** Drama. (2006, 12) ★★★
9.40 **The Light Between Oceans** Drama. (2016, 12) ★★★
11.55 **Marley & Me** Comedy drama. (2008, PG, 115min) ★★★
1.55 PM **The Social Network** Drama. (2010, 12) ★★★★★
4.00 **Moneyball** Sports drama. (2011, 12, 133min) ★★★★
6.15 **The Truman Show** Comedy. (1997, PG, 99min) ★★★★

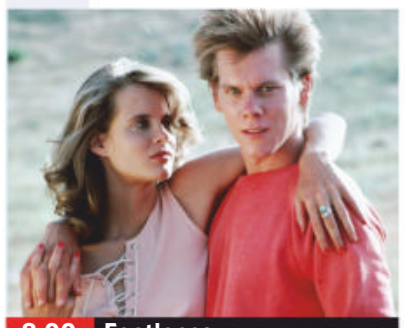

8.00 Footloose

8.00 **Footloose** Dance drama starring Kevin Bacon as a foot-tapping Chicago kid who moves to the Midwest Bible Belt where rock 'n' roll is banned. With Lori Singer, Dianne Wiest and John Lithgow. (1984, 12, 107min) ★★★
SEX ●●● VIOLENCE ●●● LANG ●●●

10.00 **Dream Horse** Fact-based comedy drama starring Toni Collette. A small-town Welsh bartender convinces her neighbours to chip in their earnings to help the racehorse she is training. (2020, PG, 113min) ★★★★
SEX ●●● VIOLENCE ●●● LANG ●●●

12.00 M'T **As I Am** Comedy drama. (2019, 15, 125min) ★★★
2.15 AM **Last Call** Biopic with Rhys Ifans. (2020, 15, 110min) ★★★
4.15 **to 6.05** AM **23 Walks** Romantic comedy drama. (2020, 12, 102min) ★★

Sky Cinema Sci-Fi/Horror

311 311 858 411 511 525

7.00 AM **Proximity** As 4.50am.
9.15 **Alien Parasite** As 3.05am.
11.05 **The Call** As shown at 1.20am.
12.55 PM **Willy's Wonderland**
2.40 **A Quiet Place Part II** Horror sequel starring John Krasinski. (2020, 15, 97min) ★★★★
4.30 **Moonshot** Romantic sci-fi comedy starring Lana Condor. (2022, 12, 100min) ★★
6.20 **Gravity** Thriller starring Sandra Bullock and George Clooney. (2013, 12, 91min) ★★★★★

4.30 Moonshot

8.00 **Freaky** Comedy horror starring Vince Vaughn and Kathryn Newton. After swapping bodies with a serial killer, a girl discovers she has less than 24 hours before the change becomes permanent. (2020, 15, 102min) ★★★★
SEX ●●● VIOLENCE ●●● LANG ●●●

10.00 **Don't Breathe 2** Horror sequel starring Stephen Lang and Madelyn Grace. (2021, 15, 98min) ★★★
SEX ●●● VIOLENCE ●●● LANG ●●●

11.45 **Willy's Wonderland** Horror comedy starring Nicolas Cage, Emily Tosta and Beth Grant. (2021, 15, 88min) ★★★★
1.20 AM **The Call** Horror starring Lin Shaye and Tobin Bell. (2020, 15, 97min) ★★
3.05 **Alien Parasite** Sci-fi thriller starring Jolene Anderson. (2019, 15, 94min) ★★
4.50 **to 7.00** AM **Proximity** Sci-fi drama starring Ryan Masson. (2020, PG, 119min) ★★

Sky Cinema Brits

302 302 856 402 502 516

6.00 AM **Carry On Sergeant** Comedy. (1958, b/w, U) ★★★
7.30 **The Amazing Mr Blunden**
9.15 **Shaun the Sheep Movie** Animation. (2015, U) ★★★★
10.45 **Last Call** As 4.00am.
12.40 PM **The Sweeney** As 12.15am.
2.35 **Save the Cinema** Drama. (2021, 12, 109min) ★★★
4.25 **Rare Beasts** Comedy drama. (2020, 15, 87min) ★★★★
6.00 **The Theory of Everything** Biopic. (2014, 12) ★★★★

8.10 People Just Do Nothing

8.10 **People Just Do Nothing: Big in Japan** Comedy spin-off starring Allan Mustafa. After Brentford's largest pirate radio station has ended, the boys from Kurupt FM make their way to Japan in search of fame and fortune. (2021, 15, 97min) ★★★
SEX ●●● VIOLENCE ●●● LANG ●●●

10.00 **Legend** Biopic of the Kray brothers, exploring their rise to power from the point of view of Reggie's wife Frances. Stars Tom Hardy as both twins, with Emily Browning. (2015, 18, 128min) ★★★
SEX ●●● VIOLENCE ●●● LANG ●●●

12.15 AM **The Sweeney** Action thriller starring Ray Winstone. (2012, 15, 112min) ★★★
2.15 **The Amazing Mr Blunden** Period ghost story. (1972, U, 95min) ★★★★
4.00 **to 6.00** AM **Last Call** Biographical drama with Rhys Ifans. (2020, 15, 110min) ★★★

Film4

313 313 855 428 429 14 300

■ **Films start at 11.00am**
11.00 AM **The Furies** Western. (1950, b/w, PG, 109min) ★★★
1.15 PM **The Man Who Knew Too Much** Suspense drama. (1956, PG, 120min) ★★★★
3.40 **It's a Wonderful Life** Classic fantasy drama. (1946, b/w, U, 125min) ★★★★★
6.20 **The Hunger Games: Mockingjay – Part 2** Sci-fi sequel with Jennifer Lawrence. (2015, 12, 134min) ★★★★

10.45 Big Game

8 PM **The Hunger Games: Mockingjay – Part 2** (film started at 6.20pm)
SEX ●●● VIOLENCE ●●● LANG ●●●

9 PM **9.00** **The Take** Action thriller starring Idris Elba and Richard Madden. A CIA agent enlists the help of a thief who has stolen top secret information to take down a sinister conspiracy. (2016, 15, 90min) ★★★
SEX ●●● VIOLENCE ●●● LANG ●●●

10 PM **10.45** **Big Game** Action adventure with Samuel L Jackson, Onni Tommila and Ray Stevenson. (2014, 12, 88min) ★★★
SEX ●●● VIOLENCE ●●● LANG ●●●

11 PM **12.30** AM **The Strangers: Prey at Night** Horror thriller sequel starring Bailee Madison. (2018, 15, 85min) ★★
2.10 **to 4.00** AM **Sightseers** Darkly comic road movie. (2012, 15, 85min) ★★

+1 hour 314 430 47 301

GREAT! movies classic

319 424 52 303

6.00 AM **Ladies of the Chorus** Musical. (1948, b/w, U) ★★★
7.15 **Running Wild** Adventure. (1995, PG, 98min) ★★
9.05 **Scarlet Street** Film noir thriller. (1945, b/w, PG, 101min) ★★★★
11.10 **She Played With Fire** Drama. (1957, b/w, PG, 95min) ★★
1.05 PM **They Live by Night** Romantic crime melodrama. (1948, b/w, PG, 96min) ★★★
3.00 **Second Chance** Thriller. (1953, PG, 83min) ★★★
4.45 **A Likely Story** Comedy. (1947, U, 80min) ★★
6.35 **The Way We Were** Romance. (1973, PG, 118min) ★★★
9.00 **Kramer Vs Kramer** Drama starring Dustin Hoffman and Meryl Streep. A divorced couple fight for custody of their child. (1979, PG, 104min) ★★★★★
11.10 **The Romantic Englishwoman** Comedy drama with Michael Caine. (1975, 15, 116min) ★★★
1.25 AM **Breaker Morant** Drama. (1979, PG, 107min) ★★★★
3.30 **Hell Squad** War drama. (1958, b/w, PG, 64min) ★★
4.35 **to 6.00** AM **Tomorrow We Live** War drama. (1942, b/w, U) ★★

+1 hour 320 303 63 304

GREAT! movies

321 425 34 302

9.00 AM **The Landlord** Horror. (2015, 15, 86min) ★★
11.00 **Stalked by My Mother** Thriller. (2016, 12, 90min) ★★
1.00 PM **Cradle of Lies** Mystery thriller. (2015, PG, 90min) ★
3.00 **If Looks Could Kill** Thriller. (2016, 15, 90min) ★★
4.50 **Weather Wars** Sci-fi disaster thriller starring Jason London. (2011, 15, 82min) ★★
6.50 **Arachnophobia** Horror starring Jeff Daniels as a California town doctor battling against an infestation of deadly spiders. With John Goodman, Harley Jane Kozak and Julian Sands. (1990, PG, 106min) ★★★
9.00 **Dark Places** Mystery starring Charlize Theron and Nicholas Hoult. A woman whose mother and sisters were murdered when she was a child revisits the crime to learn the killer's identity. (2015, 15, 110min) ★★★
11.15 **Mr Brooks** Darkly comic thriller. (2007, 18, 120min) ★★★★
1.45 AM **Disturbing the Peace** Thriller. (2019, 15, 91min) ★
3.40 **to 6.00** AM **Night Train to Lisbon** Drama. (2013, 12) ★★★

+1 hour 322 61

GREAT! movies action

323 426 42 305

6.00 AM **Killer Caliber .32** Western. (1967, PG, 94min) ★★
7.50 **Gunbus** (1986, PG) ★★
9.40 **Castle Keep** War adventure. (1969, 15, 107min) ★★★
11.50 **Station West** Western thriller. (1948, b/w, PG, 92min) ★★★
1.45 PM **Robbers' Roost** Western. (1955, U, 83min) ★★
3.30 **Hell Squad** War drama. (1958, b/w, PG, 64min) ★★
4.50 **Decision Before Dawn** Wartime drama starring Richard Basehart. (1951, 15, 119min) ★★
7.15 **2012: Doomsday** Sci-fi adventure starring Cliff De Young. (2008, 12, 90min) ★
9.00 **I Am Wrath** Crime thriller starring John Travolta and Christopher Meloni. A grieving widower is shocked when his wife's killers manage to evade justice, so he takes the law into his own hands. With Amanda Schull. (2016, 15, 90min) ★★
10.55 **Half Past Dead 2** Action thriller sequel. (2007, 15, 92min) ★★
12.40 AM **Momentum** Action thriller. (2015, 15, 94min) ★★★
2.35 **to 4.00** AM **Hijacked** Action thriller. (2017, 15, 88min) ★★

+1 hour 324

Movies 24

325 419

7.00 AM **Rome in Love** As 7pm.
9.00 **Mystery 101: Playing Dead**
11.00 **One Perfect Wedding** As 11pm.
1.00 PM **Love in Harmony Valley**
3.00 **Home for Harvest** Romantic drama starring Brigitte Kingsley. (2019, PG, 90min) ★★
5.00 **Love Is a Piece of Cake** Romantic crama starring Lindsey Gort and Greyston Holt. (2020, PG, 90min) ★★
7.00 **Rome in Love** Romantic drama starring Italia Ricci. An actor's dreams come true when she lands the lead role in a remake of *Roman Holiday*. With Peter Porte and Ross McCall. (2019, PG, 90min) ★★
9.00 **Mystery 101: Playing Dead** Drama starring Jill Wagner. Crime fiction expert Amy Winslow investigates a threat to the life of an actress appearing in a stage play at a local theatre. (2019, PG, 90min) ★★
11.00 **One Perfect Wedding** Romantic drama starring Taylor Cole. (2021, PG, 84min) ★★
1.00 AM **Love in Harmony Valley** Drama. (2020, PG, 88min) ★★
3.00 **to 5.00** AM **Home for Harvest**

+1 hour 326 420

FILMS ON OTHER CHANNELS

6pm TILL LATE

Bulletproof *Prime Video* Crime thriller with Thomas Jane. ★★★
Emergency *Prime Video* Thriller starring RJ Cyler. ★★★★
9.00 PM **Ride Along** *ITV2* Police comedy starring Ice Cube. ★★
9.00 **Collateral** *ITV4* Thriller. ★★★★
9.00 **Atomic Blonde** *E4* Spy thriller with Charlize Theron. ★★★★
9.00 **What Women Want** *5STAR* Romantic comedy. ★★★
9.00 **I Love You, Man** *Comedy Central* Comedy. ★★★
9.00 **Gascoigne** *Sky Documentaries* Documentary. ★★★
10.00 **Moon Crash** *Syfy* Sci-fi thriller starring Jeremy London. ★★
11.00 **Bridget Jones's Baby** *Channel 5* Comedy sequel. ★★★
11.30 **What Lies Beneath** *5STAR* Supernatural thriller. ★★★★
11.40 **2 Fast 2 Furious** *ITV* Action thriller sequel. ★★★
11.40 **Desperately Seeking Susan** *BBC1, N Ireland (Wales 12.30am, Scot 12.40am)* Offbeat comedy. ★★★★
12.10 AM **Fantastic Four** *Channel 4* Superhero adventure. ★★
12.30 **89** *Sky Documentaries* ★★★

Friday

Sky Sports Main Event

401 401 859 | 511 501 | 420 440

6.00 AM **Sky Sports News**
7.00 **Good Morning Sports Fans**
7.30 **Early Kick-Off**
8.00 **LIVE Super Rugby Crusaders v Reds.** Kick-off 8.35am.
10.00 **The Football Show**
12.00 NOON **Sky Sports News**
12.30 PM **LIVE Formula 1** Coverage of the opening practice session at the Monaco Grand Prix.
2.15 **Sky Sports News**
3.45 **LIVE Formula 1** Coverage of the second practice session at the Monaco Grand Prix.
5.10 **The F1 Show**
6.10 **Ted & the VR Car**
6.15 **LIVE Vitality T20 Blast Cricket Lancashire Lightning v Yorkshire Vikings.** Coverage of the North Group match from Emirates Old Trafford.
10.00 **LIVE PGA Tour Golf** Coverage of the second day of the Charles Schwab Challenge at the Colonial Country Club in Fort Worth, Texas.
12.00 M'T **LIVE LPGA Tour Golf** Coverage of day three of the Bank of Hope Match-Play from Shadow Creek, North Las Vegas.
3.00 **to 6.00** AM **Sky Sports News**

Sky Sports Premier League

402 402 860 | 512 502 | 421 441

6.00 AM **PL Greatest Games**
7.00 **PL Legends: Alan Shearer**
7.30 **PL Legends: Michael Owen**
8.00 **Best PL Goals: Man Utd v Everton** Memorable goals.
8.30 **Best PL Goals: Newcastle v Liverpool** Memorable strikes.
9.00 **Premier League 100 Club**
10.00 **The Football Show**
12.00 NOON **Gary Neville's Soccerbox**
1.00 PM **Premier League Years**
3.00 **PL Greatest Games**
4.00 **PL Best Goals 09/10**
5.00 **Premier League 100 Club**
5.30 **PL 100 Club: Harry Kane**
6.00 **PL Legends: Gianfranco Zola**
6.30 **PL Legends: Gary Neville**
7.00 **Premier League Review**
8.00 **Gary Neville's Soccerbox**
9.00 **Premier League Review**
10.00 **Premier League Icons**
10.30 **PL Retro** Leicester City v West Ham United from 2016.
12.30 AM **Premier League Icons**
1.00 **Premier League Years**
3.00 **PL Greatest Games**
4.00 **PL Best Goals 10/11**
5.00 **Best PL Goals: Liverpool v Man Utd**
5.30 **to 6.00** AM **PL 100 Club: England's Finest**

Sky Sports Football

403 403 861 | 513 503 | 422 442

6.00 AM **Old Firm Derby Best Goals**
6.30 **Championship Season Review 16/17** A look back at the season.
7.30 **EFL Greatest Games**
8.15 **SPFL Greatest Games**
8.30 **SPFL: Edinburgh Derby Best Goals** A look at some of the best goals scored in games between Hearts and Hibs.
9.00 **Old Firm Derby Best Goals**
9.30 **EFL Highlights**
10.30 **SPFL Greatest Games**
11.00 **Championship Season Review 17/18** A look back at the season.
12.00 NOON **Retro C'Ship SF 19**
2.00 PM **Retro C'Ship 19** Aston Villa v Derby in the 2018/19 Championship play-off final.
4.00 **EFL Highlights**
6.00 **Championship Season Review 20/21** A look back at the season.
7.00 **EFL Play-Off Finals: 20/21**
10.00 **EFL Cup Highlights**
11.00 **EFL Greatest Games**
12.00 M'T **EFL Play Off Finals C'Ship**
4.30 AM **Best Goals: Carabao Cup 2018/19** Memorable goals.
5.00 **Best Goals: Carabao Cup 2019/20** Memorable strikes.
5.30 **to 6.00** AM **Best Goals of the Carabao Cup 2020/21**

Sky Sports Cricket

404 404 862 | 514 504 | 423 443

6.00 AM **IPL**
8.00 **T20 Blast 2008**
10.00 **IPL**
12.00 NOON **2014 T20 Blast Final**
12.25 PM **Vitality T20 Blast Cricket** Lancashire Lightning v Yorkshire Vikings from 2015.
12.50 **IPL** Highlights of the first qualifier.
1.50 **IPL** Highlights of the eliminator.
2.50 **LIVE Indian Premier League** Coverage of the second Qualifier match, held at Narendra Modi Stadium in Ahmedabad.
6.15 **LIVE Vitality T20 Blast Cricket Lancashire Lightning v Yorkshire Vikings.** Coverage of the North Group match from Emirates Old Trafford.
10.00 **IPL** Highlights from the second Qualifier match.
11.00 **2015 T20 Blast Final** Lancashire Lightning v Northamptonshire Steelbacks.
11.40 **Best of T20 Blast Finals Day**
12.00 M'T **IPL** Another chance to see the second Qualifier match.
4.10 AM **Best of the IPL 2015**
4.35 **Best of the IPL 2018**
5.00 **Best of the 2016 IPL**
5.30 **to 6.00** AM **Best of the 2018 IPL**

Sky Sports Golf

405 405 863 | 515 505 | 424 444

6.00 AM **PGA Tour Golf**
7.00 **DP World Tour Golf** Action from the first day of the Dutch Open.
8.00 **LPGA Tour Golf** Action from day two of the Bank of Hope Match Play.
11.00 **European Challenge Tour Golf** The Challenge De España.
11.30 **DP World Tour Golf** Action from the first day of the Dutch Open.
12.30 PM **LIVE DP World Tour Golf** Coverage of the second day's play of the Dutch Open, taking place at Bernardus Golf Course in Cromvoirt, Netherlands.
5.30 **LIVE PGA Tour Golf** Coverage of the second day of the Kitchenaid Senior PGA Championship, taking place at Harbour Shores in Michigan.
9.00 **LIVE PGA Tour Golf** Coverage of the second day of the Charles Schwab Challenge at the Colonial Country Club in Fort Worth, Texas.
12.00 M'T **LIVE LPGA Tour Golf** Coverage of day three of the Bank of Hope Match-Play from Shadow Creek, North Las Vegas.
3.00 AM **DP World Tour Golf**
4.00 **Chronicles of a Champion Golfer**
5.00 **to 6.00** AM **DP World Tour Golf**

BT Sport 1

413 413 870 | 527 | 408 430

6.00 AM **Ligue 1 Highlights**
7.00 **WWE Raw Highlights**
8.00 **WWE NXT Highlights**
9.00 **ESPN FC** Football news.
9.30 **The Aussie Rules Show**
10.30 **LIVE AFL Sydney Swans v Richmond Tigers.** Coverage of the match from Sydney Cricket Ground. Bounce-up 10.50am.
1.30 PM **Serie A – Full Impact**
2.00 **National Futsal Series**
4.00 **Vanarama National League**
5.30 **WSL Challenger Tour**
6.30 **Inside Sailing**
7.00 **MotoGP: ICYMI**
7.15 **LIVE European Rugby Challenge Cup** All the action from this year's final.
10.30 **Rugby Stories**
11.00 **MotoGP: ICYMI**
11.15 **Le Mans Cup Highlights**
11.45 **BT Sport Reload**
12.00 M'T **WWE SmackDown Highlights** Wrestling action.
1.00 AM **LIVE WWE Friday Night SmackDown** Wrestling action.
3.00 **MotoGP: ICYMI**
3.15 **The Football's On**
4.15 **Classic MOTD**
5.15 **MotoGP: ICYMI**
5.30 **to 6.00** AM **Rugby Stories**

BT Sport 2

414 414 871 | 528 | 409 431

6.00 AM **Vanarama National League**
7.30 **MotoE Highlights**
8.00 **LIVE MotoGP** Coverage of the opening day of the Grand Prix of Italy, taking place at Autodromo Internazionale del Mugello.
3.00 PM **BT Sport Reload**
3.15 **FIM Enduro World Championship** Action from the latest round of the season.
3.45 **LIVE MotoE** The MotoE Championship Grand Prix of Italy qualifying session at Autodromo Internazionale del Mugello.
4.30 **FIM Sidecar World Championship Highlights**
5.30 **European Le Mans Series Highlights**
6.30 **Le Mans Cup Highlights**
7.00 **LIVE Jenningsbet World Seniors Darts Masters** Coverage of the evening session on day one of the tournament.
11.00 **The Football's On**
12.00 M'T **LIVE MLB** Coverage of a Major League Baseball game.
3.30 AM **30 for 30: The Year of the Scab** Documentary.
5.00 **to 6.00** AM **UCL Stories of the Finals**

BT Sport 3

417 417 874 | 529 | 410 432

6.00 AM **UEFA Europa Conference League** AS Roma v Feyenoord.
7.30 **Ligue 1** Action from the Ligue 1 relegation play-off first leg.
8.30 **Ligue 1 Highlights**
9.30 **Champions League Magazine**
10.00 **UEFA Champions League**
4.00 PM **UEFA Champions League** Action from Benfica v Liverpool.
5.00 **UEFA Champions League** Action from Liverpool v Benfica.
6.00 **UEFA Champions League** Action from Liverpool v Villarreal.
7.00 **UEFA Champions League** Action from Villarreal v Liverpool.
8.00 **BT Sport Films: The Boot Room Boys**
9.30 **Between the Lines**
10.00 **WWE NXT UK**
11.00 **WWE NXT Highlights**
12.00 M'T **European Rugby Challenge Cup**
1.30 AM **PSA Squash Highlights**
2.30 **Badminton Unlimited**
3.00 **FIM Sidecar World Championship Highlights**
4.00 **UFC Fight Camp**
4.30 **to 7.30** AM **LIVE AFL Melbourne Demons v Fremantle Dockers.** Coverage from Melbourne Cricket Ground.

Sky Sports Action

407 407 865 | 517 507 | 426 446

6.00 AM **NFL: America's Game**
7.00 **NFL Highlights**
8.00 **LIVE Super Rugby Crusaders v Reds.** Coverage of the rugby union match from Orangetheory Stadium. Kick-off 8.35am.
10.00 **Top Rank Boxing Archive**
11.30 **NFL Bitesize Highlights**
12.00 NOON **Good Morning Football**
3.00 PM **Fight Night**
4.00 **LIVE Indycar** Coverage of the practice session of the Indianapolis 500, which takes place at Indianapolis Motor Speedway.
6.00 **NFL Bitesize Highlights**
6.45 **Super Bowl LVI Highlights**
7.00 **NBC's Pro-Football Talk**
9.00 **Top Rank Boxing Archive** Marvin Hagler v Sugar Ray Leonard from 1987.
10.15 **Top Rank Boxing Archive**
11.30 **Sail GP** A review from Bermuda.
12.00 M'T **Total Access**
1.00 AM **Top Rank Boxing Archive**
2.15 **Sail GP** A review from Bermuda.
2.45 **Fight Night International**
3.45 **My Icon** Shaun Gayle.
3.55 **to 6.00** AM **LIVE Super Rugby Fijian Drua v Chiefs.** Coverage of the match from Churchill Park. Kick-off 4.00am.

Sky Sports Mix

416 416 873 | 520 510 | 429 449

6.00 AM **Fighting Fit 2020**
7.00 **Fit In 5**
7.30 **My Icon**
8.00 **NBA Action**
8.30 **WNBA** A replay of Washington Mystics v Chicago Sky.
10.15 **My Icon**
10.40 **LIVE Super Rugby** Coverage of a rugby union match from the southern hemisphere.
12.45 PM **NBA Heatcheck** The best moments from the show.
1.45 **Super League Highlights**
2.15 **Top Rank Boxing Archive**
2.30 **My Icon** Double bill.
2.50 **LIVE Indian Premier League** The second Qualifier match, which takes place at Narendra Modi Stadium in Ahmedabad.
7.00 **NBA Basketball** A replay of a game from the NBA play-offs.
9.00 **NBA: The Way We Ball: Croatia** A look at Drazen Petrovic's legacy.
9.30 **NBA Action** A round-up of the latest news and action.
10.00 **Sail GP** A review of the opening round of the season from Bermuda.
10.30 **NFL Highlights**
12.30 AM **NFL Special: All Madden**
2.00 **Premier League Darts**
5.30 **to 6.00** AM **Darts Gold**

BT Sport/ESPN

423 423 876 | 530 | 411 434

6.00 AM **ESPN FC** Football news.
6.30 **ESPN SportsCenter**
6.45 **Around the Horn**
7.15 **Pardon the Interruption**
7.45 **ESPN SportsCenter**
8.00 **MLB: Cubs @ Reds**
11.00 **MLB Quick Pitch**
12.00 NOON **ESPN FC** Football news.
12.30 PM **NCAA Championship**
2.30 **MLB** A recent game.
5.30 **BT Sport Reload**
5.45 **Around the Horn**
6.15 **Pardon the Interruption**
6.45 **ESPN SportsCenter**
7.00 **WRC Review**
8.00 **LIVE NCAA Championship** A women's lacrosse semi-final.
10.00 **BT Sport Reload**
10.30 **LIVE NCAA Championship** A women's lacrosse semi-final.
12.30 AM **World of X Games**
1.30 **NCAA Baseball**
4.30 **Motorsport: DTM**
5.30 **to 6.00** AM **MLB Plays of the Week**

Eurosport 1

410 410 868 | 521 | 412 435

7.30 AM **Roland-Garros**
9.30 **LIVE Roland-Garros** Coverage of the sixth day's play of the French Open from Roland Garros in Paris, where the men's and women's third-round matches get under way.
1.00 PM **LIVE Roland-Garros** Further coverage of the sixth day's play of the French Open from Roland Garros in Paris, where the men's and women's third-round matches continue.
7.30 **LIVE Roland-Garros** Further coverage of the sixth day of the French Open at Roland Garros.
11.15 **Roland-Garros** Action from the sixth day of the French Open.
1.15 AM **Cycling: Milan-San Remo**
1.30 **Olympics: Legends Live On**
2.00 **Roland-Garros** Action from the sixth day of the French Open.
4.00 **Cycling: Giro d'Italia**
5.00 **Giro d'Italia: The Breakaway**
5.30 **to 7.30** AM **Roland-Garros**

Eurosport 2

411 411 869 | 522 | 413 436

6.30 AM **Climbing World Cup**
8.30 **Cycling: Giro d'Italia**
9.30 **Giro d'Italia: The Breakaway**
10.00 **LIVE Roland-Garros** The sixth day of the French Open from Roland Garros in Paris, where the men's and women's third-round matches get under way.
12.00 NOON **LIVE Cycling: Giro d'Italia** Coverage of stage 19 of the Grand Tour race.
4.45 PM **LIVE Roland-Garros** Further coverage of the sixth day's play of the French Open.
9.00 **Cycling: Giro d'Italia**
10.00 **Giro d'Italia: The Breakaway**
10.30 **Speedway Grand Prix**
11.30 **Cycling: Giro d'Italia**
12.30 AM **Giro d'Italia: Breakaway**
1.00 **Formula E** The Berlin ePrix.
2.00 **Cycling: Giro d'Italia**
3.00 **Giro d'Italia: The Breakaway**
3.30 **Climbing World Cup**
4.30 **British Superbikes**
5.30 **to 6.15** AM **Motorsport: ETCR**

Sky Sports Arena

408 408 866 | 518 508 | 427 447

6.00 AM **Rugby League Retro**
8.00 **NBA Action**
8.30 **Super League Highlights**
9.00 **LIVE NRL Penrith Panthers v Nth Queensland Cowboys.** Coverage of the match from Penrith Stadium. Kick-off 9.00am.
11.00 **Rugby League Retro**
1.00 PM **NBA Basketball**
3.00 **Premier League Darts**
6.30 **British Basketball** A replay of Leicester Rhinos v London Lions.
9.00 **NBA Basketball** A replay of a game from the NBA play-offs.
11.00 **Ahead of the Game**
12.00 M'T **Jason Robinson: Tackling Diversity**
12.30 AM **NBA Heatcheck**
1.30 **LIVE NBA Basketball** Coverage of a game from the Eastern Conference play-offs.
4.00 **NBA Action**
4.30 **NBA: The Way We Ball: France**
5.00 **to 6.00** AM **Super League Highlights**

Sky Sports F1

406 406 864 | 516 506 | 425 445

6.00 AM **Highlights**
10.35 **LIVE Formula 2** Coverage of the qualifying session at the Monaco Grand Prix.
11.25 **Highlights**
12.30 PM **LIVE Formula 1** Coverage of the opening practice session at the Monaco Grand Prix.
2.15 **Charles and Carlos**
2.25 **Martin & Damon in the FW07**
2.35 **Return of The Mag**
2.45 **Formula 1**
3.45 **LIVE Formula 1** Coverage of the second practice session at the Monaco Grand Prix.
5.10 **The F1 Show**
6.10 **LIVE Indycar** The practice session of the Indianapolis 500.
8.10 **Insta Stories with Ricciardo**
8.20 **Brazil 2008 Revisited**
8.30 **Formula 1**
9.55 **Ted & the VR Car**
10.00 **The F1 Show**
11.00 **Formula 1**
11.45 PM **to 6.00** AM **Highlights**

SKY HD SD | VIRGIN HD | BT HD

Kids' Weekly TV Guide

21-27 May

SKY HD SD | VIRGIN HD | FREEVIEW HD | FREESAT HD | BT HD

CBBC

607 607 643 | 701 | 201 204 | 607 600

SATURDAY

7.00am Shaun the Sheep **7.05** Danger Mouse **7.30** Boy Girl Dog Cat Mouse Cheese **7.40** Newsround New episode **7.50** Odd Squad **8.05** Dennis & Gnasher Unleashed! **8.20** Pokemon: Diamond & Pearl New episode Popular Japanese animation, following Ash and his monster friends. **9.00** Saturday Mash-Up! New episode Entertainment for youngsters. **11.30** Blue Peter **12.00noon** Danny & Mick **12.10pm** Ninja Express **12.35** Dennis & Gnasher Unleashed! **1.20** Boy Girl Dog Cat Mouse Cheese **2.05** Danger Mouse **2.30** Nova Jones **2.55** Still So Awkward **3.25** Princess Mirror-Belle **3.45** Dodger **4.30** Danger Mouse **4.40** Pokemon: Diamond & Pearl **5.00** Summer Camp Island **5.25-7.00pm** FILM Pokemon 14: Black-Victini and Reshiram: Animated adventure featuring the voice of Sarah Natochenny.

SUNDAY As Saturday except:

7.05-7.10am Sketchy Comedy **8.30** Marrying Mum and Dad: Children plan weddings for their parents. **9.00** Blue Peter **9.30** Princess Mirror-Belle **9.50** Andy and the Band **10.05** Danny & Mick **10.20** FILM Pokemon 14: Black-Victini and Reshiram **11.50** Lifebabble **11.55** Danger Mouse **12.05pm** Deadly Predators **12.35** Deadly 60 **1.05** Horrible Histories: Gruesome events and characters from the past. **2.30** The Dengineers **3.30** Operation Ouch! **4.25** Snaps – Is This Camera On? **4.35** Theodosia **5.05** Silverpoint New episode **5.30** The New Legends of Monkey New episode **5.55** The Dumping Ground **6.20** My Life: Coding Genius **6.25-7.00pm** Deadly Predators

MONDAY

7.00am Danger Mouse **7.20** Dennis & Gnasher Unleashed! **7.35** Boy Girl Dog Cat Mouse Cheese **7.45** Newsround New episode **8.00** Ninja Express **8.10** Odd Squad: Specialist agents solve strange events using skills in mathematics. **8.25** Deadly Dinosaurs with Steve Backshall **8.50** Hey You What If? **9.00** Bitesize: 7-8 Year Olds **9.20** Bitesize: 8-9 Year Olds **9.40** Do Try This at Home **9.55** Celebrity Supply Teacher **10.05** Our School **10.25** DIY Deadly with Steve Backshall **10.40** Horrible Histories **11.10** Operation Ouch! **11.40** Class Dismissed **11.55** Danger Mouse **12.15pm** Boy Girl Dog Cat Mouse Cheese **12.40** Dennis & Gnasher Unleashed! **1.05** Young Dracula: Comedy drama about Count Dracula's son. **2.00** Dodger **2.45** The Zoo **3.00** Operation Ouch! Series about the human body. **3.30** Dennis & Gnasher Unleashed! **3.40** Danger Mouse **3.55** Boy Girl Dog Cat Mouse Cheese **4.05** Ninja Express **4.20** Danger Mouse **4.45** Odd Squad **5.10** We Bare Bears: Animation following Grizzly, Panda, and Ice Bear. **5.20** Summer Camp Island **5.35** The Deep **6.00** Hardball New episode **6.25** The Real Jamie Johnson **6.35-7.00pm** The Next Step

TUESDAY As Monday except:

9.00am Bitesize: 9-10 Year Olds **9.20-9.40** Bitesize: 10-11 Year Olds **11.05-11.10** Deadly 60 **2.00pm** Blue Peter **2.30** The Zoo **2.55-3.00pm** Blue Peter New episode

WEDNESDAY As Monday except:

9.00am Bitesize: 5-6 Year Olds **9.20-9.40** Bitesize Daily: 6-7 Year Olds **12.20-12.40pm** Boy Girl Dog Cat Mouse Cheese **6.25-6.35pm** Nikki Lilly Meets

THURSDAY As Monday except:

11.05-11.15am Blue Peter: Children's magazine. **6.25-6.35pm** Nikki Lilly Meets

FRIDAY As Monday except:

9.00am Bitesize Daily: 9-10 Year Olds **9.20-9.40** Bitesize Daily: 10-11 Year Olds **5.00** Blue Peter New episode **5.30** Deadly Predators **6.00** So Awkward: Children's comedy about three socially awkward teens. **6.30-6.35pm** Lifebabble: Lifestyle series.

CBEEBIES

608 608 644 | 702 | 202 205 | 608 601

SATURDAY & SUNDAY

6.00am Show Me Show Me **6.25** Raa Raa the Noisy Lion: Comedy series for pre-school youngsters. **6.35** Bing **6.40** Love Monster **6.50** Go Jetters **7.00** Postman Pat: SDS **7.15** Bing **7.35** Hey Duggee **7.50** Go Jetters **8.00** Peter Rabbit **8.15** Octonauts **8.25** Chuggington **8.35** Bitz & Bob **8.50** The Furchester Hotel **9.00** Something Special: We're All Friends **9.20** Bluey **9.35** Hey Duggee **9.50** School of Roars **10.00** Go Jetters **10.10** Justin's House **10.35** Swashbuckle New episode **11.00** Dog Loves Books **11.05** Tee and Mo **11.15** Timmy Time **11.20** Nick Cope's Popcast **11.25** Let's Dance **11.35** Waffle the Wonder Dog **11.45** JoJo & Gran Gran **12.00noon** Big Cook Little Cook **12.20pm** Raa Raa the Noisy Lion **12.30** Hey Duggee **12.45** Bitz & Bob **1.10** Love Monster **1.25** Go Jetters **1.50** Dog Loves Books **1.55** Timmy Time **2.00** Something Special: We're All Friends **2.20** Maddie's Do You Know? **2.35** Tish Tash **2.40** Tee and Mo **2.50** Love Monster **2.55** Pablo **3.05** School of Roars **3.15** Messy Goes to OKIDO: Science-educational series. **3.25** Grace's Amazing Machines **3.40** Andy's Safari Adventures **3.55** Nick Cope's Popcast **4.00** Let's Dance **4.05** Magic Hands **4.15** Treasure Champs **4.30** Timmy Time **4.40** Bluey **4.45** Andy and the Band **5.00** Grace's Amazing Machines **5.15** Molly and Mack **5.30** JoJo & Gran Gran **5.45** Sarah & Duck: The adventures of a girl and her duck. **5.50** Pablo **6.05** Tee and Mo **6.10** Clangers **6.20** In the Night Garden **6.50-7.00pm** CBeebies Bedtime Stories

MONDAY

6.00am Go Jetters **6.10** Bing **6.20** Teletubbies **6.35** Tee and Mo **6.40** Chuggington: Animation about a group of trains. **6.55** Tish Tash **7.00** Bing **7.05** Hey Duggee **7.25** Bluey **7.35** Go Jetters **7.50** Peter Rabbit **8.05** Octonauts **8.15** Numberblocks **8.20** Love Monster **8.30** Alphablocks **8.35** Justin's House **9.00** Bing **9.10** Yakka Dee! **9.15** Dog Loves Books **9.25** Love Monster **9.30** Twirlywoos **9.40** Our Family Extras **9.45** Something Special: We're All Friends **10.05** Teletubbies **10.20** The Toddler Club at Home **10.35** Hey Duggee **10.45** School of Roars **10.50** Olobob Top **11.00** Love Monster **11.05** Pablo **11.20** Let's Go for a Walk **11.30** Teeny Tiny Creatures **11.45** Our Family **12.00noon** My World Kitchen **12.10pm** Andy's Safari Adventures **12.25** Waffle the Wonder Dog **12.35** Tee and Mo **12.45** Go Jetters **1.00** Yakka Dee! **1.05** Numberblocks **1.10** Alphablocks **1.15** Dog Loves Books **1.25** Hey Duggee **1.30** Love Monster **1.40** Nick Cope's Popcast **1.45** Something Special: We're All Friends **2.10** Teletubbies **2.25** Bing **2.30** Go Jetters **2.45** Maddie's Do You Know? **3.00** Down on the Farm: A look at what happens on farms. **3.15** Swashbuckle **3.40** Hey Duggee **3.50** Peter Rabbit **4.00** Andy's Prehistoric Adventures **4.15** Grace's Amazing Machines **4.30** Dog Loves Books **4.40** Love Monster **4.45** Bluey **4.55** Molly and Mack **5.10** Waffle the Wonder Dog: Animated fun for younger viewers. **5.20** Go Jetters **5.35** JoJo & Gran Gran **5.45** Moon and Me **6.10** Clangers: Revival of the classic animation, narrated by Michael Palin. **6.20** In the Night Garden **6.50-7.00pm** CBeebies Bedtime Stories New episode

TUESDAY As Monday except:

4.55-5.05pm Topsy and Tim **5.05-5.10pm** Our Family

WEDNESDAY As Monday except:

4.55-5.10pm Apple Tree House

THURSDAY As Monday except:

4.55-5.10pm GiggleQuiz

FRIDAY As Monday except:

4.55-5.10pm Hey Duggee: Animation.

CITV

612 | 734 711 | 203 | 602

SATURDAY

6.00am The Rubbish World of Dave Spud **6.35** Thunderbirds Are Go **7.00** Dare Master @Home **7.05** Mr Bean: The Animated Series **7.30** Inspector Gadget **8.00** Be Cool, Scooby-Doo! **8.25** Dorg Van Dango **8.55** Inspector Gadget **9.25** Mr Magoo **9.55** Hotel Transylvania **10.25** The Rubbish World of Dave Spud **11.05** Be Cool, Scooby-Doo! **12.25pm** Dorg Van Dango **1.25** Inspector Gadget **1.55** Mr Bean: The Animated Series **2.55** Mighty Mike **3.10** Teen Titans Go! **4.25** Hotel Transylvania **4.55** Mr Magoo **5.25** Don't Unleash the Beast **5.50** Mini Movies **6.20** Thunderbirds Are Go **6.45** The Rubbish World of Dave Spud **7.35** Don't Unleash the Beast **7.55** Spy School **8.25** Mini Movies **8.55-9.00pm** Dare Master @Home

SUNDAY As Saturday except:

7.05am Mighty Mike **7.30** The Rubbish World of Dave Spud **7.55-8.25** Mini Movies **10.55** Scooby-Doo and Guess Who? **11.55am-1.25pm** Dorg Van Dango **4.25** The Epic Tales of Captain Underpants **4.55-5.25** Hotel Transylvania **5.50-6.20** How **8.25-8.55pm** How

MONDAY-WEDNESDAY

6.00am Robozuna: Children's sci-fi fantasy series. **6.30** Thunderbirds Are Go **6.55** Ben 10 **7.25** Teen Titans Go! **7.55** Dare Master **8.00** Scooby-Doo and Guess Who? **8.30** What's New Scooby-Doo? **9.00** Mighty Mike **9.30** Mr Magoo **10.00** Mr Bean: The Animated Series **10.30** The Rubbish World of Dave Spud **11.00** Hotel Transylvania **11.30** Mr Magoo **12.10pm** Spy School **12.35** Massive Monster Mayhem **1.00** Mr Bean: The Animated Series **1.30** Don't Unleash the Beast **2.00** Thunderbirds Are Go **2.30** Ben 10 **3.00** Mighty Mike **3.30** What's New Scooby-Doo? **4.00** Scooby-Doo and Guess Who? **4.30** Dorg Van Dango **5.00** The Rubbish World of Dave Spud **5.30** Overlord and the Underwoods **6.00** LEGO Ninjago **6.30** LEGO Monkie Kid **7.00** Mr Bean: The Animated Series **7.25** What's New Scooby-Doo? **7.55** Don't Unleash the Beast **8.25** Overlord and the Underwoods **8.55-9.00pm** Dare Master

THURS & FRI As Monday except:

6.55-7.10am Dorg Van Dango **7.10-7.25am** The Rubbish World of Dave Spud **2.30-2.45pm** Dorg Van Dango **2.45-3.00pm** The Rubbish World of Dave Spud

NICK JR

606 648 | 715 | 470 476

SATURDAY

6.00am Paw Patrol **6.30** Blaze and the Monster Machines **7.00** The Smurfs **7.15** Peppa Pig **7.45** Kangaroo Beach **8.00** Paw Patrol **8.30** Santiago of the Seas **9.00** Baby Shark's Big Show! **9.30** Paw Patrol **10.00** Blaze and the Monster Machines **10.30** Paw Patrol **11.00** Bubble Guppies **11.30** Paw Patrol **3.00pm** Ben and Holly **4.00** Bubble Guppies **4.30** Blaze and the Monster Machines **5.30** Floogals **5.45** Paw Patrol **6.30** Kangaroo Beach **7.00** Peppa Pig **8.30** Ben and Holly **9.30** Paw Patrol **11.30** Ben and Holly **12.30am** Peppa Pig **3.00** Blaze and the Monster Machines **3.30** Blue's Clues & You **4.30-6.00am** Paw Patrol

SUNDAY As Saturday except:

7.00-7.45am Peppa Pig **5.45pm** The Smurfs **6.00-6.30pm** Paw Patrol

MONDAY

6.00am Paw Patrol **7.00** Peppa Pig **7.15** Paddington **7.30** Baby Shark's Big Show! **7.45** Paw Patrol **8.15** Deer Squad **8.30** Blue's Clues & You **9.00** Blaze and the Monster Machines **9.30** Paw Patrol **10.00** Peppa Pig **11.00** Ben and Holly **11.15** Thomas & Friends: All Engines Go! **11.30** Paddington **12.00noon** Blaze and the Monster Machines **12.30pm** Paw Patrol **2.45** Ricky Zoom **3.00** Thomas & Friends **3.15** Peppa Pig **4.00** Pip and Posy **4.10** Peppa Pig **4.15** Pip and Posy **4.25** Peppa Pig **4.30** Blue's Clues & You **5.00** Paddington **5.15** Thomas & Friends **5.30** Paw Patrol **6.00** Baby Shark's Big Show! **6.15** The Smurfs **6.30** Blaze and the Monster Machines **7.00** Santiago of the Seas **7.15** Paw Patrol **7.45** Thomas & Friends **8.00** Paddington **8.15** Ben and Holly **8.30** Paw Patrol **11.30** Ben and Holly **12.30am** Peppa Pig **3.00** Blaze and the Monster Machines **3.30** Blue's Clues & You **4.30-6.00am** Paw Patrol

TUESDAY As Monday except:

6.15-6.30pm Santiago of the Seas

WEDNESDAY As Monday except:

10.00am The Smurfs **10.15-11.00** Peppa Pig **6.15-6.30pm** Santiago of the Seas

THURSDAY As Monday except:

6.15-6.30pm Santiago of the Seas **7.00-7.15pm** The Smurfs

FRIDAY As Monday except:

3.45-4.00pm The Smurfs **6.15-6.30** Santiago of the Seas: The Stone of Life **7.15** Paw Patrol: Mighty Pups **7.30-7.45pm** Paw Patrol

+1 hour 628

Highlights

Dragons: The Nine Realms

Monday, all episodes on BBC iPlayer

This six-part *How to Train Your Dragon* spin-off follows modern-day teenager Tom after he encounters a dragon.

Gus: The Itsy Bitsy Knight

Weekdays, Tiny Pop (Freeview 207; Sky 615; Virgin 737; Freesat 605)

Further new episodes following the brave laser-sword wielding youngster.

Coming soon

Everything I Know About Love

FIRST LOOK

Emma Appleton stars in a compelling coming-of-age drama

Emma Appleton as Maggie

Nell, Maggie, Birdy and Amara

Take a peek at BBC1's upcoming wryly funny drama *Everything I Know About Love*, which explores the romantic ups and downs of a group of twenty-somethings.

Adapted by journalist Dolly Alderton from her own acclaimed 2018 memoir, the seven-part series, airing later this year, is set in 2012, when a gang of pals share a house in London as they negotiate the perils of dating, heartbreak and friendship and the pains and joys of growing up. We also see flashbacks of them in their younger days in the early 2000s.

Long-time childhood friends Maggie (*The Witcher*'s Emma Appleton) and Birdy (*The Morning Show*'s Bel Powley) are at the centre of proceedings, while *Alex Rider*'s Marli Siu and newcomer Aliyah Odoffin co-star as their mates Nell and Amara. Jordan Peters also appears as Neil alongside Connor Finch as Street and Ryan Bown as Nathan.

NEW EXPERIENCES

'I am thrilled with every actor we have on board for *Everything I Know About Love*,' says Alderton. 'We are so excited to see them inhabit the world of the show and bring its stories and relationships to life.

'It's a messy, boisterous, joyful romantic comedy about two best friends and what happens when they move into their first house share and into their first phase of adulthood.

'It's got my whole entire heart in it and I cannot wait for you to meet these girls.'

WHAT'S NEXT FOR...

Simon Bird

The actor will star in C4's six-part comedy **Everyone Else Burns** as the patriarch of a Mancunian family who are part of a deeply religious sect and who face clashes between their faith and modern life.

Alan Carr

In More4's three-part travelogue **Alan Carr's Adventures with Agatha Christie**, he will journey around the UK to explore places that inspired the crime writer's mysteries, from villages in the West Country to art-deco sites in London.

Coming Back

Filming is underway on a second six-part series of ITV comedy drama **The Larkins**, starring Joanna Scanlan and Bradley Walsh as irrepressible Ma and Pop Larkin and airing later this year.

Sarah Lancashire and David Hyde Pierce will return as US celebrity cook Julia Child and her husband Paul in a second run of **Julia** on Sky Atlantic. 'In a bleak world, *Julia* is a welcome balm,' say executive producers Chris Keyser and Daniel Goldfarb.

Next week On sale Tuesday 24 May

The Midwich Cuckoos

Sky's take on the sci-fi classic stars Keeley Hawes and Max Beesley.

Pistol

Danny Boyle directs Disney+'s fascinating drama exploring the rise to fame of the Sex Pistols.

Platinum Jubilee

A variety of special programmes to celebrate the Queen's 70 years on the throne.

Champions League Final

BT Sport airs the clash between Liverpool and Real Madrid.

Standard Subscription rates (1 year): UK £149.75, Europe/Eire 341.40 Euros, USA $398.30, Rest of World £284.50. For inquiries, contact *TV&Satellite Week* Subscriptions, FREEPOST Future Plc, or email help@magazinesdirect.com. If you require any other issue/s of Future Plc magazines, these are available online at magazinesdirect.com, or call +44(0)330 333 1113. **Subscription delays** Disruption remains within UK and international delivery networks. Please allow 1-2 days before contacting us about a late delivery at help@magazinesdirect.com

WORDS: CAREN CLARK. PHOTOS: ALAMY, BBC, ©2022 DISNEY AND ITS RELATED ENTITIES, GETTY, ITV, SKY

TV&Satellite week
121-141 Westbourne Terrace, London W2 6JR
Tel 0330 390 3728
Email tvsatweek@futurenet.com
For subscriptions inquiries, email help@magazinesdirect.com
Printed by Walstead UK Ltd
International Licensing and Syndication
TV&Satellite Week is available for licensing and syndication. Contact us at **licensing@futurenet.com** or view our available content at **futurecontenthub.com**
Head of Print Licensing
Rachel Shaw **licensing@futurenet.com**

FUTURE
Connectors. Creators. Experience Makers.

Future plc is a public company quoted on the London Stock Exchange (symbol: FUTR)
www.futureplc.com
Chief executive **Zillah Byng-Thorne**
Non-executive chairman **Richard Huntingford**
Chief financial officer **Penny Ladkin-Brand**
Tel +44 (0)1225 442 244

ipso. Regulated
Editorial Complaints We work hard to achieve the highest standards of editorial content, and we are committed to complying with the Editors' Code of Practice (https://www.ipso.co.uk/IPSO/cop.html) as enforced by IPSO. If you have a complaint about our editorial content, you can email us at tvsatweek@futurenet.com or write to The Editor, *TV&Satellite Week*, 121-141 Westbourne Terrace, London W2 6JR. Please provide details of the material you are complaining about and explain your complaint by reference to the Editors' Code. We will endeavour to acknowledge your complaint within 5 working days and we aim to correct substantial errors as soon as possible.

Recycle
We are committed to only using magazine paper that is derived from responsibly managed, certified forestry and chlorine-free manufacture. The paper in this magazine was sourced and produced from sustainable managed forests, conforming to strict environmental and socioeconomic standards. The manufacturing paper mill and printer hold full FSC and PEFC certification and accreditation.

A unique tribute to the mysticism of an ancient natural wonder...

Aurora Borealis

Diamond & Mystic Topaz Ladies' Ring

Genuine Diamonds

Mystic Topaz Stone and genuine diamonds

Solid Sterling silver & gold-plating

Engraved on the band interior

Genuine SVENKA™ *Crystals*

A breathtaking addition to any ensemble that glimmers with reflected tones and light

Deep in the inky darkness of the Northern sky, shimmering waves of multi-tonal light dance, twisting and swaying. The lights of the Aurora Borealis were thought by native peoples to be a sacred connection with their ancestors and to be a mystical force to be harnessed for spiritual well-being.

The master jewellers of The Bradford Exchange have created a new masterpiece – the *Aurora Borealis 'Mystic Of The Ages' Topaz and Diamond Ring* is exclusive to The Bradford Exchange.

Gold-plating, diamonds & Svenka™ crystals

This expertly handcrafted tribute to the Aurora Borealis showcases pure Sterling silver with lavish gold-plating and a glittering 1.55-carat Mystic Topaz stone at the centre. Genuine 1 pt. and two 0.5 pt diamonds adorn the stars on the shank. Svenka™ crystals and rhodium-plating glimmer from inside the crescent moons on either side of the central stone. The band interior is engraved with: *'Aurora Borealis'*.

Don't miss out – order your diamond and crystal jewellery edition today!

This elegant market-first will be accompanied by a custom-designed presentation case, a Certificate of Authenticity and our famous 120-day money-back guarantee – subject to production commencing. It will be available for just 5 interest-free instalments of £23.99 – that's only £119.95 (plus £6.99 S&S)*. There is nothing to pay now so don't miss out – simply complete and return your Priority Order Form today! Production dependent on total reservations received. We will notify you should production not proceed within 60 days.

Find your perfect ring size below

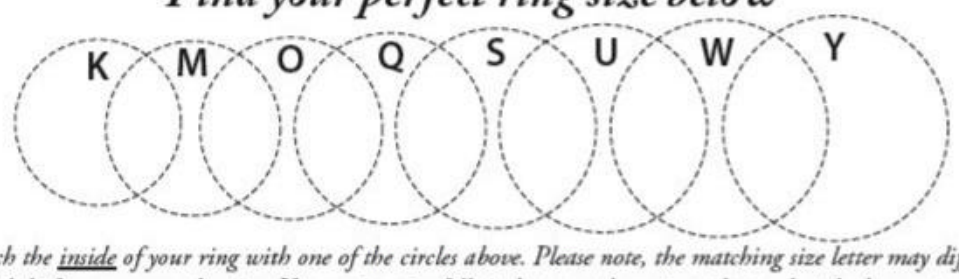

Match the inside of your ring with one of the circles above. Please note, the matching size letter may differ slightly from your regular size. If your ring size falls in between these sizes, please select the larger size.

© The Bradford Exchange. * S&S - Shipping & Service. Offer applies to UK only. Production dependent on total reservations received. We will notify you should production not proceed within 60 days. No payment requested until product is ready for delivery. YU22-023.01

FASTEST WAY TO ORDER

www.bradford.co.uk/mysticring

***Or call our 24hr hotline on* 0333 003 0019**

and quote reference code 417086

PAY NOTHING NOW

ORDER FORM

Please Respond Promptly

To: The Bradford Exchange, PO Box 653, Stoke-on-Trent ST4 4RA

YES! Please order __ (Qty) of the **AURORA BOREALIS MYSTIC TOPAZ AND DIAMOND RING** for me as described in this advertisement.

I will require the following size(s):____

Complete today or Call 0333 003 0019

Name (Mr/Mrs/Miss/Ms) .....

(PLEASE PRINT)

Address .....

.....

Postcode ..... Telephone .....

Mobile .....

Email Address .....

The Bradford Exchange - Since 1973 -

Applicants must be aged 18 or over. Please note, we may contact you via mail, email and mobile with information about your reservation. For details of our privacy policy, please go to www.bradford.co.uk/privacypolicy or contact us at the above address or phone number.

YU22-023.01

Order Ref:417086

The Spring Sale

Superfast Fibre

~~£28.99~~ now only

£26.99/month

£0 set up. 24 months.

Annual price changes and terms apply.

Speed | Strength | Security

Offer ends 18 May

Why choose anyone else? Join BT today.

bt.com | 0800 028 8441 | In-store

BT

New customers. The monthly price shown including all out of bundle charges and add-ons will increase from March every year by the Consumer Price Index rate of inflation published in January that year plus 3.9%. See bt.com/prices for details. Fibre Essential: 95% UK coverage. Average 36Mbps. Price from month 25 currently £31.99 a month. Average speed based on speed available to at least 50% of customers at peak time (8-10pm). Your actual speed will be dependent on your location, phone line, home wiring, wi-fi connection and time of day. Check your speed at bt.com/speed. Compatible line required otherwise £49.99 connection charge may apply. BT retains ownership of all equipment. Payment is by Direct Debit. Subject to availability. Stay Fast Guarantee: We guarantee the speed to your hub. Check your speed using the MyBT app, online or by calling 0800 800 150. If after 30 days we can't get you back to the speed we promised we'll give you a £20 BT Reward Card. Up to four claims a year. Excludes outages, connection faults and home wiring outside of BT's control. To verify visit bt.com/verify. Terms apply.

9001
9000